

RECEIVED
Office of Oil and Gas

MAR 26 2026

WV Department of
Environmental Protection

WVDEP Reclamation Plan Site Overview / Detail

Victory A 4385 (API 47-103-00178-00-00)

- BMP's and erosion control devices to be utilized per WVDEP guidelines and Columbia's WV Environmental Construction Standards.
- Existing drainage, culverts, and road ditches to be maintained.
- Minor grading and surface material to be applied as needed.

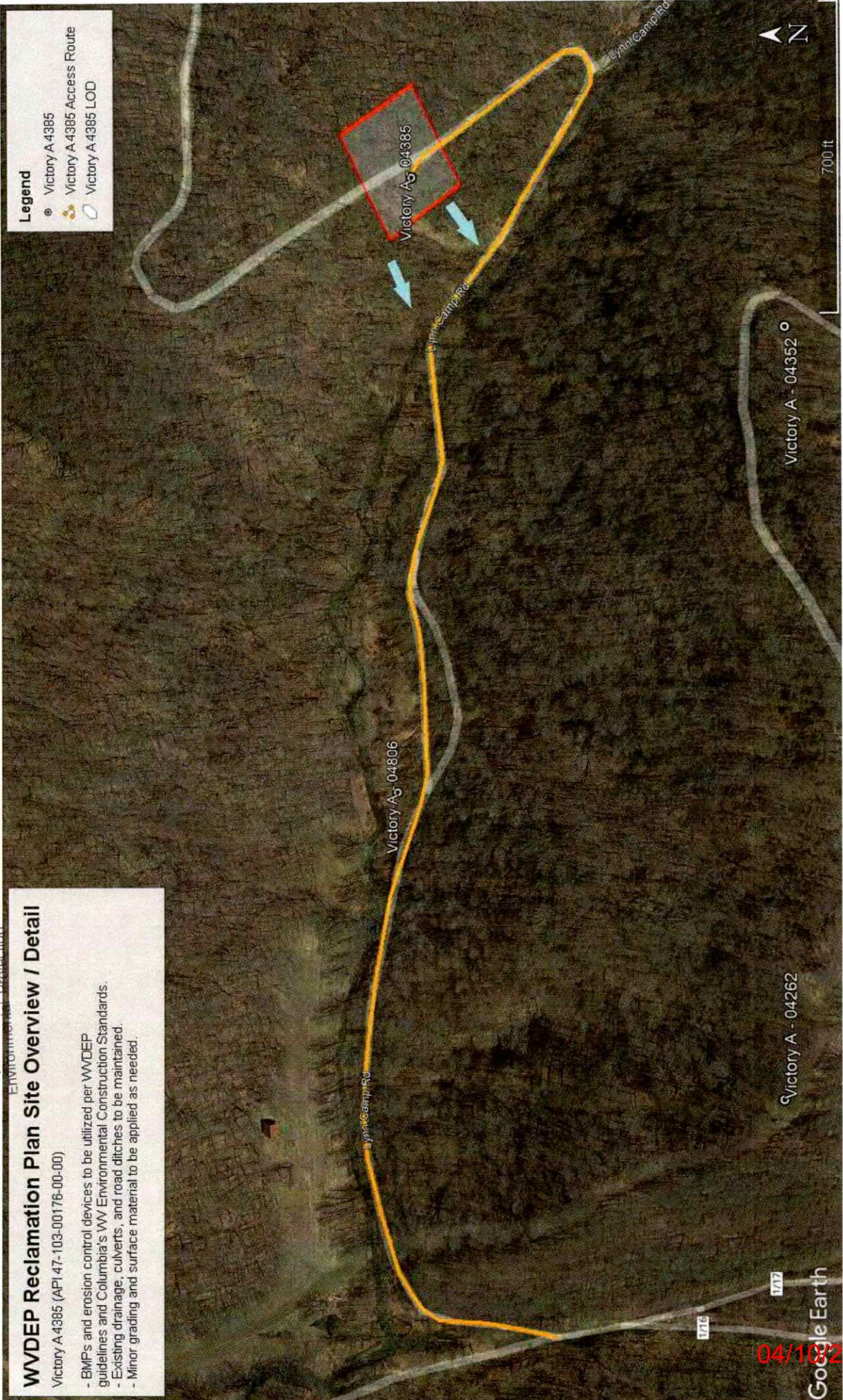

04/10/2026

Google Earth

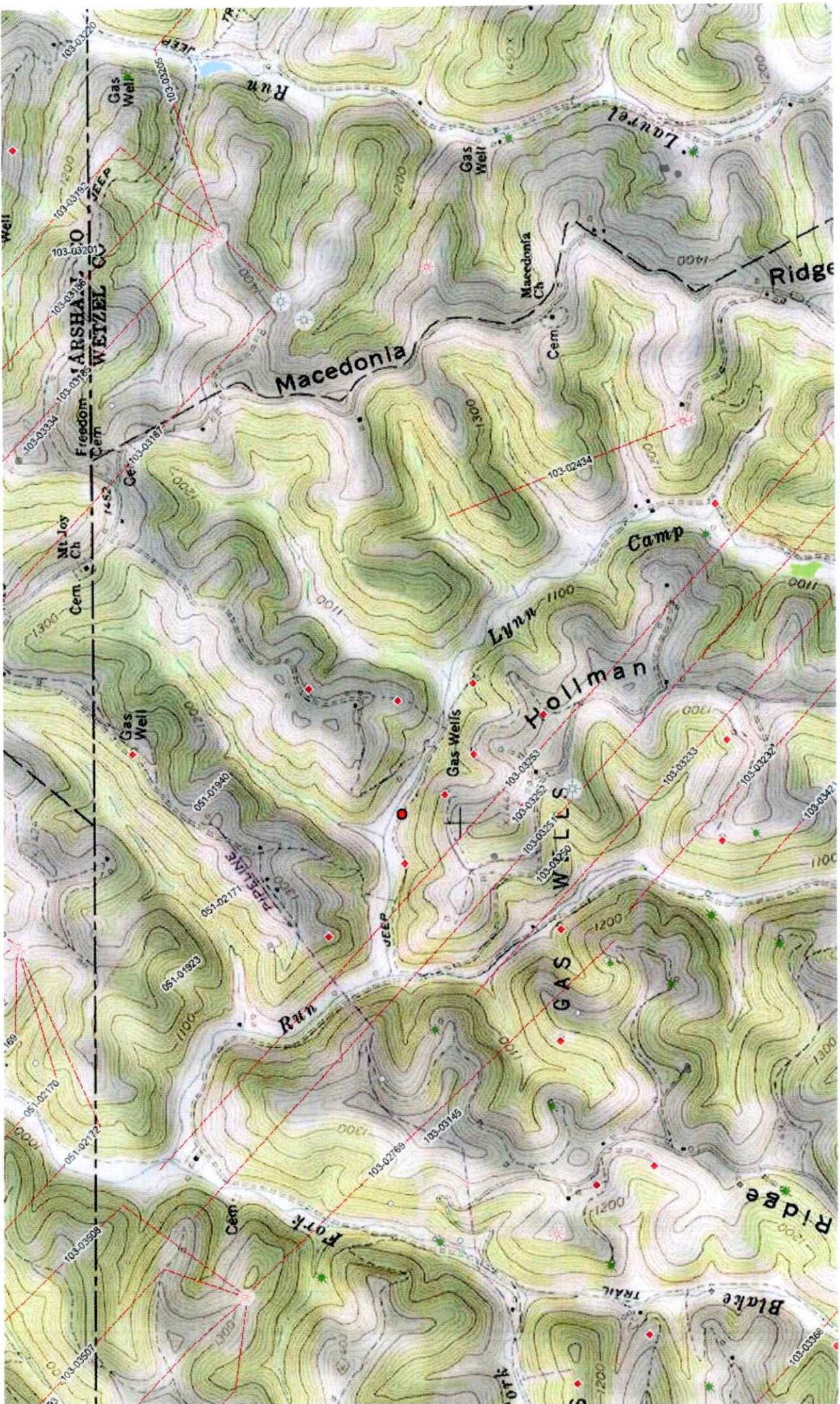

04/10/2026

NOTES ON SURVEY

1. COORDINATES SYSTEM IS UTM, NAD 83 DATUM ZONE 17, U.S. METER AND WELL COORDINATES ESTABLISHED USING SURVEY GRADE GPS.
2. SURFACE AND ROYALTY OWNER INFORMATION AND THEIR BOUNDARIES SHOWN HEREON WERE PLOTTED FROM DEEDS AND/OR TAX PARCEL MAPS PROVIDED BY CLIENT AND FIELD LOCATIONS.
3. THIS PLAT DOES NOT REPRESENT A BOUNDARY SURVEY OF THE PARCELS SHOWN HEREON.
4. NO DWELLINGS AND BUILDINGS WITHIN 625 FEET OF PROPOSED WELL.
5. NO WATER WELLS OR DEVELOPED SPRINGS WITHIN 250 FEET OF PROPOSED WELL.
6. NO PERENNIAL STREAMS, LAKES, PONDS, RESERVOIRS OR WETLANDS WITHIN 100 FEET OF THE LIMITS OF DISTURBANCE.
7. NO NATURALLY PRODUCING TROUT STREAM WITHIN 300 FEET OF LIMITS OF DISTURBANCE.

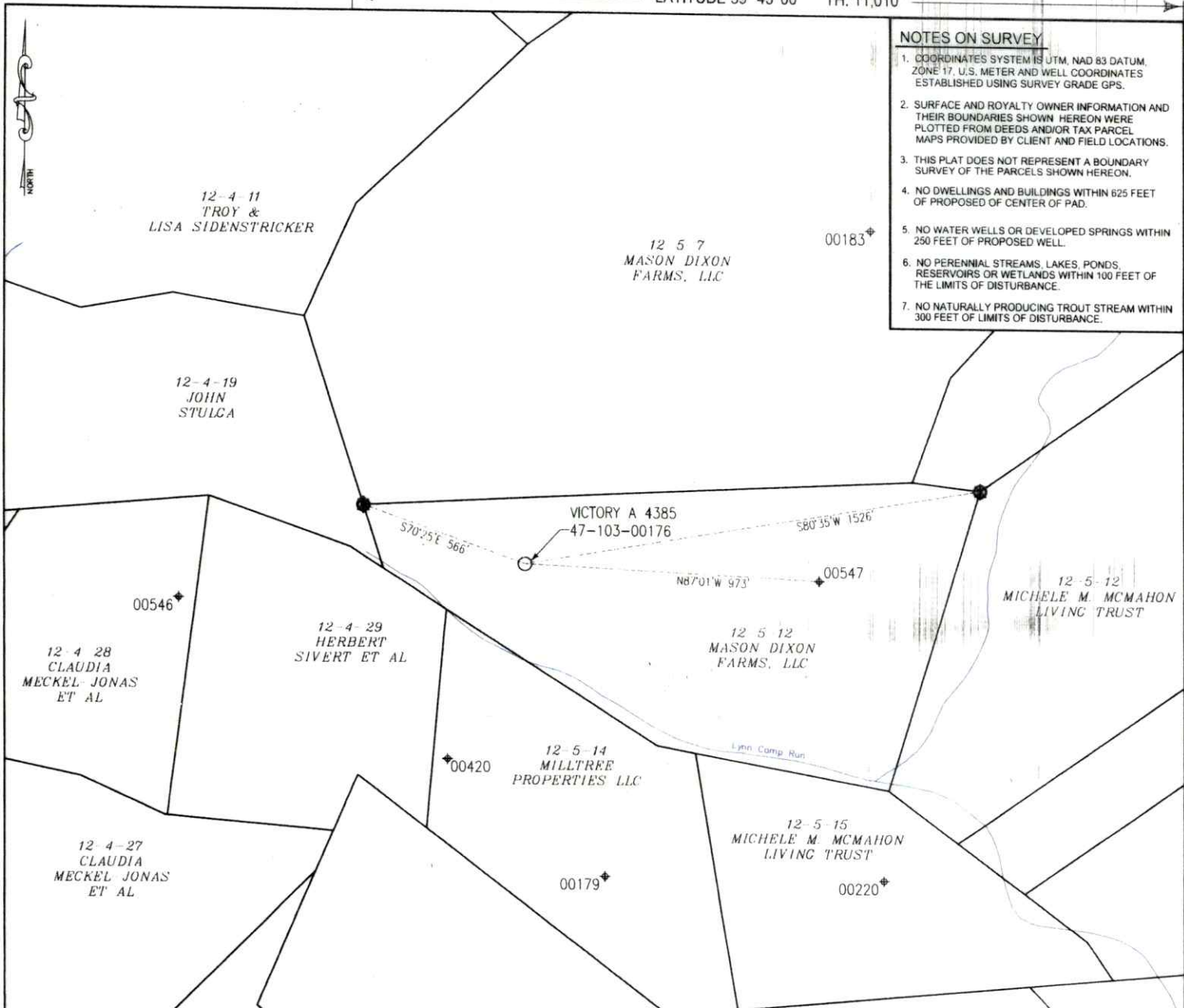

LONGITUDE 80° 37' 30" TH: 14,315

LEGEND

- Active Well Location
- Existing Gas Well
- Surface Tract Lines
- Creek or Drain
- Reference Line

Victory A 4385 Coordinates:

NAD 83 N: 443,092.783 E: 1,641,009.717
 NAD 83 Lat: 39.710694 Long: -80.664130
 NAD 83 UTM N: 4,395,701.761 E: 528,790.386

() Denotes Location of Well on United States Topographic Maps



I, the undersigned, hereby certify that this plat is correct to the best of my knowledge and belief and shows all the information required by law and the regulations issued and prescribed by the Department of Environmental Protection.

Terry Lee Rowe

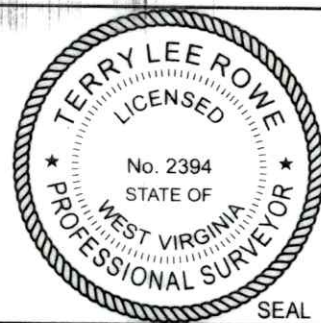

FILE NO: _____
 DRAWING NO: _____
 SCALE: 1" = 500'
 MINIMUM DEGREE OF ACCURACY: 1:2500
 PROVEN SOURCE OF ELEVATION: NGS CORS Station



DATE: February 25 20 26
 OPERATORS WELL NO: 4385
 API WELL NO
 47 - 103 - 00176
 STATE COUNTY PERMIT

WELL TYPE: OIL GAS LIQUID INJECTION WASTE DISPOSAL
 (IF GAS) PRODUCTION: STORAGE DEEP SHALLOW
 LOCATION ELEVATION: 1,072' WATERSHED: Fish Creek QUADRANGLE: Wileyville
 DISTRICT: Proctor COUNTY: Wetzel

SURFACE OWNER: Claudia Meckel-Jona; Robert Meckel; and Astrid Meckel Haupt; Herber Sivert; Sharon A. Nicholson; Billie G. Nicholson; EDCO Minerals, LLC; Henry J. Sunda; Mason Dixon Farms, LLC
 ROYALTY OWNER: Elise J. Warner, Helen M. Reninger, Robyn Lendon Wyatt, Blair Simmons, Janet B. Long, Lois L. Powell, Blair Simmons, Greenfield Resources, LLC
 LEASE: 04/10/2020
 SURFACE ACREAGE: 16 ±
 ROYALTY ACREAGE: 16 ±

PROPOSED WORK: DRILL CONVERT DRILL DEEPER FRACTURE OR STIMULATE PLUG OFF OLD FORMATION
 PERFORATE NEW FORMATION OTHER PHYSICAL CHANGE IN WELL (SPECIFY)
 PLUG AND ABANDON CLEAN OUT AND REPLUG TARGET FORMATION: Maxton ESTIMATED DEPTH: 1,876'

WELL OPERATOR: Columbia Gas Transmission, LLC DESIGNATED AGENT: Brad Nelson
 ADDRESS: 1700 MacCorkle Ave. ADDRESS: 455 Racetrack Road
 Charleston, WV 25325-1272 Washington, PA 15301