

# NOTICE OF PROPOSED LOCATION OF OIL AND GAS WELL

(REQUIRED BY SECTION 2, CHAPTER 86, ACTS 1929)

## WEST VIRGINIA DEPARTMENT OF MINES

### OIL AND GAS SECTION

To THE DEPARTMENT OF MINES,  
Charleston, W. Va.

Roosevelt Coal & Coke Co.,

COAL OPERATOR OR COAL OWNER

Wilmerding, Penn'a.

ADDRESS

COAL OPERATOR OR COAL OWNER

ADDRESS

OWNER OF MINERAL RIGHTS

ADDRESS

The Manufacturers Light & Heat Company

NAME OF WELL OPERATOR

800 Union Trust Bldg., Pittsburgh, Pa.

COMPLETE ADDRESS

December 24th, 1937

PROPOSED LOCATION

Proctor District

Wetzel County

Well No. 1 - 3562 390 40' 80' 45' 100 ac

Elizabeth Blatt Farm

GENTLEMEN:

The undersigned well operator is entitled to drill upon the above named farm or tract of land for oil and gas, having fee title thereto, (or as the case may be) under grant or lease dated

October 19th, 1934

, made by Elizabeth Blatt, widow, to

The Manufacturers Light & Heat Company

, and recorded on the 1st day

of November, 1934, in the office of the County Clerk for said County in

Book 29-A, page 355

The enclosed plat was prepared by a competent engineer and shows the proposed location of a well to be drilled for oil and gas by the undersigned well operator on the farm and in the Magisterial District and County above named, determined by survey and courses and distances from two permanent points, or land marks.

The undersigned well operator is informed and believes there are no coal operators operating beds of coal beneath said farm or tract of land on which said well is located, or within 500 feet of the boundaries of the same, who have mapped their workings and filed their maps as required by law, excepting the coal operators or coal owners (if any) above named as addressees.

The above named coal operators or coal owners (if any) are notified that any objections they may desire to make to such proposed location, or which they are required to make by Section 3 of said Act, if the drilling of a well at said proposed location will cause a dangerous condition in or about their respective coal mines, must be received by, or filed with the Department of Mines within ten\* days from the receipt of a copy of this notice and accompanying plat by said Department. Said coal operators are further notified that forms for use in making such objections will be furnished to them by the Department of Mines promptly on request and that all such objections must set forth as definitely as is reasonably possible the ground or grounds on which such objections are based and indicate the direction and distance the proposed location should be moved to overcome same.

(The next paragraph is to be completed only in Department's copy.)

Copies of this notice and the enclosed plat were mailed by registered mail, or delivered to the above named coal operators or coal owners at their above shown respective address this day before, or on the same day with the mailing or delivery of this copy to the Department of Mines at Charleston, West Virginia.

Very truly yours, THE MANUFACTURERS LIGHT & HEAT CO.,

*Harry H. Fowler*  
Land Department OPERATOR Office Manager.

800 Union Trust Building

STREET

Pittsburgh

CITY OR TOWN

Pennsylvania

STATE

09/22/2023



Address of Well Operator }

\*Section 3 . . . . . If no such objections be filed, or be found by the department of mines, within said period of ten days from the receipt of said notice and plat by the department of mines, to said proposed location, the department shall forthwith issue to the well operator a drilling permit reciting the filing of such plat, that no objections have been made by the coal operators to the location, or found thereto by the department, and that the same is approved and the well operator authorized to proceed to drill at said location.

NOTICE OF PROPOSED LOCATION OF OIL AND GAS WELL

(Required by Section 2, Chapter 20, Act 1929)

WEST VIRGINIA DEPARTMENT OF MINES  
OIL AND GAS SECTION

To The Department of Mines,  
Charleston, W. Va.

Roosevelt Coal & Coke Co.,  
Coal Operator or Coal Owner

Wilkes-Barre, Penna.,  
Address

Coal Operator or Coal Owner

Address

Owner of Mineral Rights

Address

The Manufacturers Light & Heat Company  
Name of Well Operator

800 Union Trust Bldg., Pittsburgh, Pa.  
Complete Address

December 24th, 1937  
Proposed Location

Preceptor  
District

Wetzel  
County

Well No. 1 - 3562

Elizabeth Platt  
Farm

(GENTLEMEN:

The undersigned well operator is entitled to drill upon the above named farm or tract of land for

oil and gas having fee title thereto, (or as the case may be) under grant or lease dated

October 19th, 1934

made by Elizabeth Platt, widow

The Manufacturers Light & Heat Company and recorded on the 1st day

November, 1937

in the office of the County Clerk for said County in

Book 22-A page 355

The enclosed plat was prepared by a competent engineer and shows the proposed location of a well to be drilled for oil and gas by the undersigned well operator on the farm and in the Magisterial District and County above named, determined by survey and courses and distances from two permanent points or land marks.

The undersigned well operator is informed and believes there are no coal operators operating beds of coal beneath said farm or tract of land on which said well is located, or within 500 feet of the boundary of the same, who have mapped their workings and filed their maps as required by law, excepting the coal operators or coal owners (if any) above named as addressees.

The above named coal operators or coal owners (if any) are notified that any objections they may desire to make to such proposed location, or which they are required to make by Section 2 of said Act, if the drilling of a well at said proposed location will cause a dangerous condition in or about their respective coal mines, must be received by or filed with the Department of Mines within ten days from the receipt of a copy of this notice and accompanying plat by said Department. Said coal operators are further notified that forms for use in making such objections will be furnished to them by the Department of Mines promptly on request and that all such objections must set forth as definitely as is reasonably possible the ground or grounds on which such objections are based and indicate the direction and distance the proposed location should be moved to overcome same.

(The next paragraph is to be completed only in Department's copy.)

Copies of this notice and the enclosed plat were mailed by registered mail, or delivered to the above

named coal operators or coal owners at their above shown respective addresses this day before or on the same day with the mailing or delivery of this copy to the Department of Mines at Charleston, West Virginia.

Very truly yours, THE MANUFACTURERS LIGHT & HEAT CO.,

Land Department Operator, Office Manager.

800 Union Trust Building

STREET

Pittsburgh

CITY OR TOWN

Pennsylvania

STATE

Address of Well Operator



09/22/2023

\*Section 2. If no such objections be filed, or be found by the department of mines, within said period of ten days from the receipt of said notice and plat by the department of mines, to said proposed location, the department shall forthwith issue to the well operator a drilling permit reciting the filing of such plat, that no objections have been made by the coal operators to the location or found therein by the department, and that the same is approved and the well operator authorized to proceed to drill at said location.

A-10

January 6, 1938

The Manufacturers Light & Heat Co.,  
800 Union Trust Building,  
Pittsburgh, Pa.

Gentlemen:

Permit Wet-177 to drill Well No. 1-3582, on  
the Elizabeth Blatt Farm, Proctor District, Wetzel County,  
is enclosed.

Duplicate Permits are issued. One shall be  
posted on the rig.

Very truly yours,

Secretary  
OIL AND GAS DIVISION

MG/r  
enc-2

Lat39D-40'  
Lon80D-45'

09/22/2023

B-2

Formation	Color	Hard or Soft	Top	Bottom	Oil, Gas or Water	Depth Found	Remarks
Slate			1085	1110	Gas	1075	
Sand			1110	1125			
Slate			1125	1128			
Sand			1128	1170	Gas	1130	
Slate			1170	1180			
Red Rock	Red	Soft	1180	1195			
Slate			1195	1200			
Red Roc	Red	Soft	1200	1230			
Slate			1230	1240			
Red Rock	Red	Soft	1240	1305			
Lime			1305	1330			
L. Dunkard			1330	1395			
Slate			1390	1430			
Lime			1430	1445			
Slate			1445	1455			
Lime			1455	1470			
Red Rock	Red	Soft	1470	1478			
B. Dunkar			1478	1530			
Slate			1530	1565			
Gas Sand			1565	1585			
Slate			1585	1597			
Sand			1597	1655			
Shale		Soft	1655	1668			
Lime			1668	1690			
Slate			1690	1712			
Sand	Red	Soft	1712	1770	Water	1755	5 B. Per Hour
Slate			1770	1775			
Lime			1775	1790			
Slate			1790	1806			
Salt Sand			1806	1825			
Slate			1825	1835			
Lime			1835	1845			
Slate			1845	1855			
Lime			1855	1870			
Slate			1870	1950			
Lime			1950	1971			
Sand			1971	1998			
Slate			1998	2025			
Sand			2025	2035	Gas	2025 to 2030	2/10 in 1"
Slate			2035	2050			
L. Lime			2050	2065			
P. Cave			2065	2071			
B. Lime			2071	2132			
B. Injun			2132	2420			
Slate			2420	2435			
Lime			2435	2445			
Slate			2445	2480			
Lime			2480	2490			
Slate			2490	2505			
Lime			2505	2515			
Slate			2515	2525			
Lime			2525	2535			
Slate			2535	2550			
Lime			2550	2575			
Slate			2575	2591			
Lime			2591	2638			
Slate- Shells			2638	2735			
Lime			2735	2750			
Slate			2750	2765			
Lime			2765	2780			
Slate			2780	2790			
Lime-Shells			2790	2810			
Slate			2810	2845			
Red Rock	Red	Soft	2845	2885			
Lime			2885	2900			
Red Rock	Red	Soft	2900	2920			
Slate			2920	2945			
Lime			2945	2955			
Slate			2955	2988			
Salet			2988	2993			
Brake			2993	3006			
Gordon			3006	3016	Gas	3006-3016	
Total Depth			3016				

09/22/2023

Date 5/4/38 19

METT RECORD

APPROVED THE MANUFACTURERS LIGHT & HEAT CO Owner

By Harry H. Fowler (Title) Office Manager Land Dept.

Handwritten signature/initials in red ink.

B-1

WEST VIRGINIA DEPARTMENT OF MINES  
OIL AND GAS DIVISION

Rittleton W. W.

WELL RECORD

Permit No. Wet 177

Oil or Gas Well Gas  
(Kind)

Company The Manufacturers Light & Heat  
 Address 800 Union Trust Bldg. Pittsburgh Pa.  
 Farm Elizabeth Blatt Acres 100  
 Location (waters).....  
 Well No. 3562 Elev. 1176.4  
 District Proctor County Wetzel  
 The surface of tract is owned in fee by Marguerite Klug  
 c/o Clam Klug Address RD 1, Proctor, WVa.  
 Mineral rights are owned by The Mfrs. Light & Heat Co  
800 Union Trust Bldg. Address Pittsburgh, Pa.  
 Drilling commenced 2/15/38  
 Drilling completed 4/20/38  
 Date shot..... Depth of shot.....  
 Open Flow 17/10ths Mercury Water in 6 5/8 Inch  
 /10ths Merc. in..... Inch  
 Volume 7,194,330 Cu. Ft.  
 Rock Pressure 940 lbs. 48 hrs.  
 Oil..... bbls., 1st 24 hrs.  
 Fresh water 125 feet..... feet  
 Salt water 1755 feet..... feet

Casing and Tubing	Used in Drilling	Left in Well	Packers
Size			
16			Kind of Packer.....
13			<u>4 x 6 5/8"</u>
10	<u>565'11"</u>	<u>565'11"</u>	Size of.....
8 1/4	<u>1502'3"</u>	<u>1502'3"</u>	
6 5/8	<u>2129'11"</u>	<u>2129'11"</u>	Depth set <u>2853</u>
5 3/16			
4 3/8		<u>3028'6"</u>	Perf. top.....
2			Perf. bottom.....
Liners Used.....			Perf. top.....
			Perf. bottom.....

CASING CEMENTED..... SIZE..... No. FT..... Date.....  
 COAL WAS ENCOUNTERED AT 297 FEET 36" INCHES  
987 FEET 36 INCHES..... FEET..... INCHES  
 FEET..... INCHES..... FEET..... INCHES

Formation	Color	Hard or Soft	Top	Bottom	Oil Gas or Water	Depth Found	Remarks
Clay	Yellow	Soft	0	16			
Sand		"	16	25			
Slate		"	25	115			
Lime			15	140	Water	125	
Slate			140	150			
Red Rock	Red	Soft	150	185			
Slate		"	185	190			
Red Rock	Red	"	190	230			
Lime			230	240			
Red Rock	Red	"	240	280			
Slate			280	304			
Lime			304	330			
Slate			330	340			
Lime			340	363			
Red Rock	Red	Soft	363	370			
Slate			370	380			
Lime			380	400			
Slate			400	430			
Red Rock	Red	Soft	430	440			
Lime			440	460			
Slate			460	470			
Lime			470	480			
Red Rock	Red	Soft	480	490			
Slate			490	510			
Red Rock	Red	Soft	510	528			
Lime			528	533			
Slate		Soft	533	546			
Lime			548	555			
Shale			555	575			
Slate			575	665			
Lime			665	708			
Slate			708	718			
Red Rock			718	733			
Slate			733	745			
Lime			745	755			
Slate			755	770			
Lime			770	810			
Slate			810	815			
Lime			815	890			
Slate			890	897			
M. Coal	Black	Soft	897	900			
Lime			900	940			
Sand			940	952			
Slate			952	987			
Pgh. Coal	Black	Soft	987	990			
Slate			990	1000			
Lime			1000	1010			
Slate			1010	1020			
Lime			1020	1025			
Slate			1025	1043			
Red Rock	Red	Soft	1043	1065			
Sand			1065	1085			



09/22/2023

B-4

Formation	Color	Hard or Soft	Top	Bottom	Oil, Gas or Water	Depth Found	Remarks
Slate			890	897			
Mapletown Coal			897	900			
Lime			900	940			
Sand			940	952			
Slate			952	987			
Pittsburgh Coal			987	990			
Slate			990	1000			
Lime			1000	1010			
Slate			1010	1020			
Lime			1020	1025			
Slate			1025	1043			
Red Rock			1043	1065			
Sand			1065	1085	Show of Gas at 1075		
Slate			1085	1110			
Sand			1110	1125			
Slate			1125	1128			
Sand			1128	1175	Show of Gas at 1130		
Slate			1175	1180			
Red Rock			1180	1195			
Slate			1195	1200			
Red Rock			1200	1230			
Slate			1230	1240	Cave 1190 to 1295' Cemented		
Red Rock			1240	1305	Cave 1260 to 1272		
Lime			1305	1330			
Little Dunkard			1330	1395	Show of Coal 1390		
Slate			1390	1430			
Lime			1430	1445			
Slate			1445	1455			
Lime			1455	1470			
Red Rock			1470	1478			
Big Dunkard			1478	1530			
Slate			1530	1565			
Gas Sand			1565	1585			
Slate			1585	1597			
Sand			1597	1655			
Shale			1655	1668			
Lime			1668	1690			
Slate			1690	1712			
Sand			1712	1770	Water at 1755 - 5 Bailleurs per hour		
Slate			1770	1775			
Lime			1775	1790			
Slate			1790	1806			
Salt Sand			1806	1825			
Slate			1825	1835			
Lime			1835	1845			
Slate			1845	1855			
Lime			1855	1870			
Slate			1870	1950			
Lime			1950	1971			
Sand			1971	1998			
Slate			1998	2025			
Sand			2025	2035	Show of gas 2025 50 2030 2/10 Water in 1"		
Slate			2035	2050			
Little Lime			2050	2065			
Pencil Cave			2065	2071			
Big Lime			2071	2132	Set 6 5/8" at 2091		
Big Injun Sand			2132	2420			
Slate			2420	2435			
Lime			2435	2445			
Slate			2445	2480			
Lime			2480	2490			
Slate			2490	2505			
Lime			2505	2515			
Slate			2515	2525			
Lime			2525	2535			
Slate			2535	2550			
Lime			2550	2575			
Slate			2575	2591			
Lime			2591	2638			
Slate & Shells			2638	2735			
Lime			2735	2750			

09/22/2023

Date August 31, 1953

APPROVED THE MANUFACTURERS LIGHT AND HEAT COMPANY

By LAND AGENT (Title)



B-3

STATE OF WEST VIRGINIA  
DEPARTMENT OF MINES  
OIL AND GAS DIVISION

WELL RECORD

Permit No. 177 Oil or Gas Well \_\_\_\_\_ (KIND)

Company THE MANUFACTURERS LIGHT AND HEAT COMPANY  
 Address 800 Union Trust Building, Pgh., Penna.  
 Farm Elizabeth Blatt Acres 100  
 Location (waters) \_\_\_\_\_  
 Well No. 3562 Elev. 1176.4'  
 District Proctor County Wetzel  
 The surface of tract is owned in fee by \_\_\_\_\_  
 Address \_\_\_\_\_  
 Mineral rights are owned by \_\_\_\_\_  
 Address \_\_\_\_\_  
 Drilling commenced February 15, 1938  
 Drilling completed April 20, 1938  
 Date Shot \_\_\_\_\_ From \_\_\_\_\_ To \_\_\_\_\_  
 With \_\_\_\_\_  
 Open Flow \_\_\_\_\_ /10ths Water in \_\_\_\_\_ Inch  
 \_\_\_\_\_ /10ths Merc. in \_\_\_\_\_ Inch  
 Volume \_\_\_\_\_ Cu. Ft.  
 Rock Pressure \_\_\_\_\_ lbs. \_\_\_\_\_ hrs.  
 Oil \_\_\_\_\_ bbls., 1st 24 hrs.  
 Fresh water \_\_\_\_\_ feet \_\_\_\_\_ feet  
 Salt water \_\_\_\_\_ feet \_\_\_\_\_ feet

Casing and Tubing	Used in Drilling	Left in Well	Packers
Size			
10 in Conductor	13 x 16	13 x 16	Kind of Packer
13			
10	565'11"	565'11"	Size of
8 1/4	1502'3"	1502'3"	
6 5/8	2129'11"	2129'11"	Depth set
5 3/16			
4	3029'6"	3028'6"	Perf. top
2			Perf. bottom
Liners Used			Perf. top
			Perf. bottom

CASING CEMENTED \_\_\_\_\_ SIZE \_\_\_\_\_ No. Ft. \_\_\_\_\_ Date \_\_\_\_\_  
 COAL WAS ENCOUNTERED AT \_\_\_\_\_ FEET \_\_\_\_\_ INCHES  
 \_\_\_\_\_ FEET \_\_\_\_\_ INCHES FEET \_\_\_\_\_ INCHES  
 \_\_\_\_\_ FEET \_\_\_\_\_ INCHES FEET \_\_\_\_\_ INCHES

Formation	Color	Hard or Soft	Top	Bottom	Oil, Gas or Water	Depth Found	Remarks
Clay			0	16			
Sand			16	25			
Slate			25	115			
Lime			115	140			
Slate			140	150			
Red Rock			150	185			
Slate			185	190			
Red Rock			190	230			
Lime			230	240			
Red Rock			240	280			
Slate			280	304			
Lime			304	330			
Slate			330	340			
Lime			340	363			
Red Rock			363	370			
Slate			370	380			
Lime			380	400			
Slate			400	430			
Red Rock			430	440			
Lime			440	460			
Slate			460	470			
Lime			470	480			
Red Rock			480	490			
Slate			490	510			
Red Rock			510	528			
Lime			528	533			
Slate			533	546			Show of Coal 546'
Lime			548	555			
Shale			555	575			
Slate			575	665			Show of Coal 620'
Lime			665	708			
Slate			708	718			
Red Rock			718	733			
Slate			733	745			
Lime			745	755			
Slate			755	770			
Lime			770	810			
Slate			810	815			
Lime			815	890			

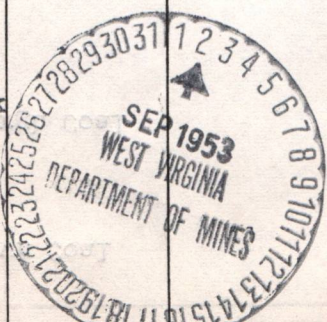

09/22/2023

B-5

177

Formation	Color	Hard or Soft	Top	Bottom	Oil, Gas or Water	Depth Found	Remarks
Slate			2750	2765			
Lime			2765	2780			
Slate			2780	2790			
Lime & Shells			2790	2810			
Slate			2810	2845			
Red Rock			2845	2885			
Lime			2885	2900			
Red Rock			2900	2920			
Slate			2920	2945			
Lime			2945	2955			
Slate			2955	2988			
Lime Stray			2988	2993			
Brake			2993	3006			
Gordon			3006	3016			
Total Depth			3016				
New Total Depth			3044				

Gas 3008 to 3016 Test 17/10M in 6 5/8 casing  
 Well was cleaned out and drilled 28' to a new total depth of 3044'.  
 Order No. C-21080 dated 11/29/46

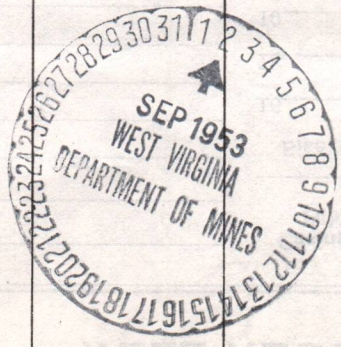

09/22/2023

Date August 31, 19 53

APPROVED THE MANUFACTURERS LIGHT AND HEAT COMPANY, Owner

By LAND AGENT (Title)





STATE OF WEST VIRGINIA  
DEPARTMENT OF MINES  
OIL AND GAS DIVISION

WELL RECORD

Permit No. \_\_\_\_\_

Oil or Gas Well \_\_\_\_\_  
(KIND)

Company \_\_\_\_\_  
 Address \_\_\_\_\_  
 Farm \_\_\_\_\_ Acres \_\_\_\_\_  
 Location (waters) \_\_\_\_\_  
 Well No. \_\_\_\_\_ Elev. \_\_\_\_\_  
 District \_\_\_\_\_ County \_\_\_\_\_  
 The surface of tract is owned in fee by \_\_\_\_\_  
 Address \_\_\_\_\_  
 Mineral rights are owned by \_\_\_\_\_  
 Address \_\_\_\_\_  
 Drilling commenced \_\_\_\_\_  
 Drilling completed \_\_\_\_\_  
 Date Shot \_\_\_\_\_ From \_\_\_\_\_ To \_\_\_\_\_  
 With \_\_\_\_\_  
 Open Flow \_\_\_\_\_ /10ths Water in \_\_\_\_\_ Inch  
 \_\_\_\_\_ /10ths Merc. in \_\_\_\_\_ Inch  
 Volume \_\_\_\_\_ Cu. Ft.  
 Rock Pressure \_\_\_\_\_ lbs. \_\_\_\_\_ hrs.  
 Oil \_\_\_\_\_ bbls., 1st 24 hrs.  
 Fresh water \_\_\_\_\_ feet \_\_\_\_\_ feet  
 Salt water \_\_\_\_\_ feet \_\_\_\_\_ feet

Casing and Tubing	Used in Drilling	Left in Well	Packers
Size			
16			Kind of Packer _____
13			
10			Size of _____
8 1/4			
6 5/8			Depth set _____
5 3/16			
3			Perf. top _____
2			Perf. bottom _____
Liners Used _____			Perf. top _____
			Perf. bottom _____

CASING CEMENTED \_\_\_\_\_ SIZE \_\_\_\_\_ No. Ft. \_\_\_\_\_ Date \_\_\_\_\_

COAL WAS ENCOUNTERED AT \_\_\_\_\_ FEET \_\_\_\_\_ INCHES  
 \_\_\_\_\_ FEET \_\_\_\_\_ INCHES FEET \_\_\_\_\_ INCHES  
 \_\_\_\_\_ FEET \_\_\_\_\_ INCHES FEET \_\_\_\_\_ INCHES

Formation	Color	Hard or Soft	Top	Bottom	Oil, Gas or Water	Depth Found	Remarks

09/22/2023



B-6



STATE OF WEST VIRGINIA DEPARTMENT OF MINES OIL AND GAS DIVISION

WELL RECORD

Permit No. WET-177-P-Partial Plug

Oil or Gas Well (KIND)

Company THE MANUFACTURERS LIGHT AND HEAT CO.
Address 800 Union Trust Bldg., Pgh., Penna.
Farm Eliz. Blatt Acres 100
Location (waters)
Well No. 3562 Elev. 1176.4'
District Proctor County Wetzel
The surface of tract is owned in fee by
Mineral rights are owned by
Drilling commenced March 9, 1954
Drilling completed May 7, 1954
Date Shot From To
With
Open Flow 0 /10ths Water in 3/8 Inch
/10ths Merc. in Inch
Volume 0000 Cu. Ft.
Rock Pressure 0 lbs. hrs.
Oil bbls., 1st 24 hrs.
Fresh water feet feet
Salt water feet feet

Table with columns: Casing and Tubing, Used in Drilling, Left in Well, Packers. Includes rows for Size (16, 18, 10, 8 1/4, 6 5/8, 5 3/16, 3, 2) and Liners Used.

CASING CEMENTED SIZE No. Ft. Date
COAL WAS ENCOUNTERED AT FEET INCHES
FEET INCHES FEET INCHES
FEET INCHES FEET INCHES

Main well log table with columns: Formation, Color, Hard or Soft, Top, Bottom, Oil, Gas or Water, Depth Found, Remarks. Includes details like 'Top of Maxon Sand', 'Bottom of Maxon Sand', 'Total Depth', and 'Schlumberger Measurement'.

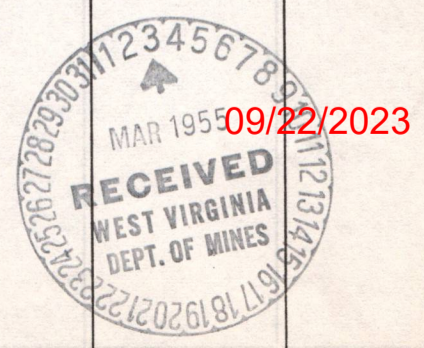

B-11  
38

STATE OF WEST VIRGINIA  
DEPARTMENT OF MINES  
OIL AND GAS DIVISION

INSPECTOR'S WELL REPORT

Permit No. Wat 177

Oil or Gas Well.....  
(KIND)

Company Manufact. H & H  
 Address Pittsburgh, Pa  
 Farm Ely Blatt  
 Well No. 3562  
 District Proctor County Wayne  
 Drilling commenced.....  
 Drilling completed..... Total Depth.....  
 Date shot..... Depth of shot.....  
 Initial Open Flow...../10ths Water in..... Inch  
 Open Flow after tubing...../10ths Merc. in..... Inch  
 Volume..... Cu. Ft.  
 Rock Pressure..... lbs..... hrs.  
 Oil..... bbls., 1st 24 hrs.  
 Fresh water..... feet..... feet  
 Salt water..... feet..... feet

Casing and Tubing	Used in Drilling	Left in Well	Packers
Size			Kind of Packer.....
16.....			
13.....			
10.....			Size of.....
8 1/4.....			
6 5/8.....			Depth set.....
5 3/16.....			
3.....			Perf. top.....
2.....			Perf. bottom.....
Liners Used.....			Perf. top.....
			Perf. bottom.....
CASING CEMENTED.....	SIZE.....	No. FT.....	Date.....
COAL WAS ENCOUNTERED AT..... FEET..... INCHES			
..... FEET..... INCHES..... FEET..... INCHES			
..... FEET..... INCHES..... FEET..... INCHES			

Drillers' Names none

Well Abandoned and Plugged....., 19.....

REMARKS: Building Rig



D. J. Courty

Jan 26 1938  
DATE

B-9



STATE OF WEST VIRGINIA  
DEPARTMENT OF MINES  
OIL AND GAS DIVISION

NOTICE OF INTENTION TO PLUG AND ABANDON WELL  
(REQUIRED BY SECTION 9, ARTICLE 4, CHAPTER 22 OF THE CODE)

To THE DEPARTMENT OF MINES,  
Charleston, W. Va.

Coal Operator or Coal Owner \_\_\_\_\_ Name of Well Operator \_\_\_\_\_  
 Address \_\_\_\_\_ Complete Address \_\_\_\_\_  
 August 12, 1953 \_\_\_\_\_ 19 \_\_\_\_\_  
 Coal Operator or Coal Owner \_\_\_\_\_ WELL TO BE ABANDONED \_\_\_\_\_  
 Address \_\_\_\_\_ Proctor \_\_\_\_\_ District \_\_\_\_\_  
 \_\_\_\_\_ Wetzel \_\_\_\_\_ County \_\_\_\_\_  
 Lease or Property Owner \_\_\_\_\_ Well No. 3562 \_\_\_\_\_  
 Address \_\_\_\_\_ Elizabeth Blatt \_\_\_\_\_ Farm \_\_\_\_\_

NOTIFY INSPECTOR D. F. DESIST - FAIRVIEW, W. VA., TELE. 2841

Gentlemen:—

The undersigned well operator is about to abandon the above described well and will commence the work of plugging and abandoning said well on the 21th day of August 1953, 19\_\_\_\_, (which date shall not be less than five days after the day on which this notice so mailed is received, or in due course should be received by the Department of Mines.)

This notice is given you in order that your respective representatives may be present at the plugging and filling of said well. You are further notified that whether you are represented or not represented the undersigned will proceed on that date, or shortly thereafter, to plug and fill said well in the manner required by Section 10, Article 4, Chapter 22 of the Code and given in detail on the reverse side of this notice, in "Work Order."

This notice is being mailed by registered mail to each of you at the above addresses on the above date.

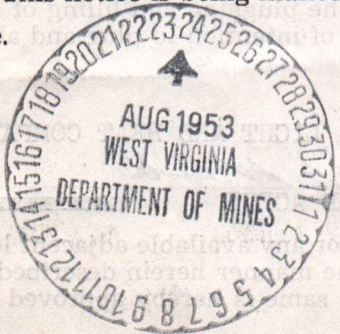

Very truly yours,

THE MANUFACTURERS LIGHT AND HEAT COMPANY  
*Paul F. Ward*  
ASST. LAND AGENT

09/22/2023

NOTE: Upon the abandonment of all wells drilled prior to June 1, 1929, a plat prepared by a competent engineer, showing the district and county in which the tract of land is located, the name and acreage of same, the names of the owners and adjacent tracts, and the location of the about to be abandoned well, determined by survey, and the courses and distances of such well from two permanent points or landmarks on said tract, shall be submitted with this notice.

(Over)

WET-177-P

PERMIT NUMBER

Partial Plugging

B-10

PARTIALLY  
PROPOSED MANNER OF PLUGGING AND FILLING WELL

(REQUIRED BY RULES AND REGULATIONS)

WEST VIRGINIA DEPARTMENT OF MINES

OIL AND GAS DIVISION

WORK ORDER

Partially  
Well to be plugged and filled as follows:

TOTAL DEPTH	3044		
Cement thru 4" tubing	3044	2833	
Cut 4" Tubing @	2833		and lift
Clay	2833	2152	
Stone	2152	2142	
Cement	2142	2132	
Clay	2132	2095	Lift 6 5/8" Casing
Clay	2095	2055	
Stone	2055	2045	
Cement	2045	2038	
Lead plug	2038	2035	
New total depth	2035.		

To the Department of Mines  
Coal Owner or Operator,  
Lease or Property Owner.

Gentlemen:

This "work order" is submitted for your approval and concurrence and unless notified of your disapproval or non-concurrence, the undersigned will proceed with the plugging and filling of said well in the above described manner on the date stated in the notice of intention to plug and abandon the said well on opposite side of this sheet.

Very truly yours,

THE MANUFACTURERS LIGHT AND HEAT COMPANY

ASST. LAND AGENT

W. M. [Signature]

No objections have been filed by the coal owner or coal operator, or any available adjacent lease or property owners or interposed by the Department of Mines to the manner herein described for the plugging and filling of the well above mentioned. Therefore, the same is hereby approved this

09/22/2023

2nd day of September, 1953, 19

DEPARTMENT OF MINES  
Oil and Gas Division

By: [Signature]

NOTE: This "work order" shall be filed in triplicate, one copy for the files of the Department of Mines; one to be approved or corrected and returned to the well operator as his authority for plugging said well; and one for the well inspector.

B-8

STATE OF WEST VIRGINIA  
DEPARTMENT OF MINES  
OIL AND GAS DIVISION

INSPECTOR'S PLUGGING REPORT

Permit No. Wit-177-P Well No. 3562

COMPANY The Manuf actures Light & Heat ADDRESS Pgh Pa

FARM Elizabeth Blast DISTRICT Proctor COUNTY Wetzel

Filling Material Used \_\_\_\_\_

Liner Location Amount Packer Location

PLUGS USED AND DEPTH PLACED			BRIDGES	CASING AND TUBING		
CEMENT-THICKNESS	WOOD-SIZE	LEAD	CONSTRUCTION-LOCATION	RECOVERED	SIZE	LOST

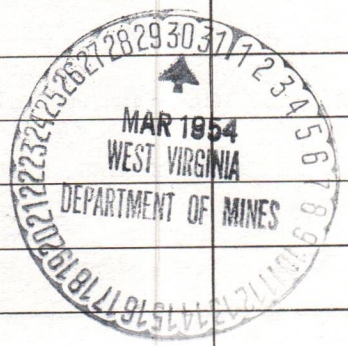

Drillers' Names Henry Caldwell & Gally J Glown

Remarks:

Among them, I saw no fire and  
he advised me that they had just started  
this well, that is the reason for no offshoots

3-25-54 I hereby certify I visited the above well on this date.

DATE

H F Jones

DISTRICT WELL INSPECTOR  
09/22/2023

STATE OF WEST VIRGINIA  
DEPARTMENT OF MINES  
OIL AND GAS DIVISION

## INSPECTOR'S WELL REPORT

Permit No. \_\_\_\_\_

Oil or Gas Well \_\_\_\_\_  
(KIND)

	CASING AND TUBING	USED IN DRILLING	LEFT IN WELL	PACKERS
Company _____	Size			
Address _____	16			Kind of Packer _____
Farm _____	13			
Well No. _____	10			Size of _____
District _____ County _____	8 1/4			
Drilling commenced _____	6 5/8			Depth set _____
Drilling completed _____ Total depth _____	5 3/16			
Date shot _____ Depth of shot _____	3			Perf. top _____
Initial open flow _____ /10ths Water in _____ Inch	2			Perf. bottom _____
Open flow after tubing _____ /10ths Merc. in _____ Inch	Liners Used _____			Perf. top _____
Volume _____ Cu. Ft.				Perf. bottom _____
Rock pressure _____ lbs. _____ hrs.	CASING CEMENTED _____ SIZE _____ No. FT. _____ Date _____			
Oil _____ bbls., 1st 24 hrs.	COAL WAS ENCOUNTERED AT _____ FEET _____ INCHES			
Fresh water _____ feet _____ feet	_____ FEET _____ INCHES _____ FEET _____ INCHES			
Salt water _____ feet _____ feet	_____ FEET _____ INCHES _____ FEET _____ INCHES			

Drillers' Names \_\_\_\_\_

Remarks: \_\_\_\_\_

DATE

DISTRICT WELL INSPECTOR  
**09/22/2023**





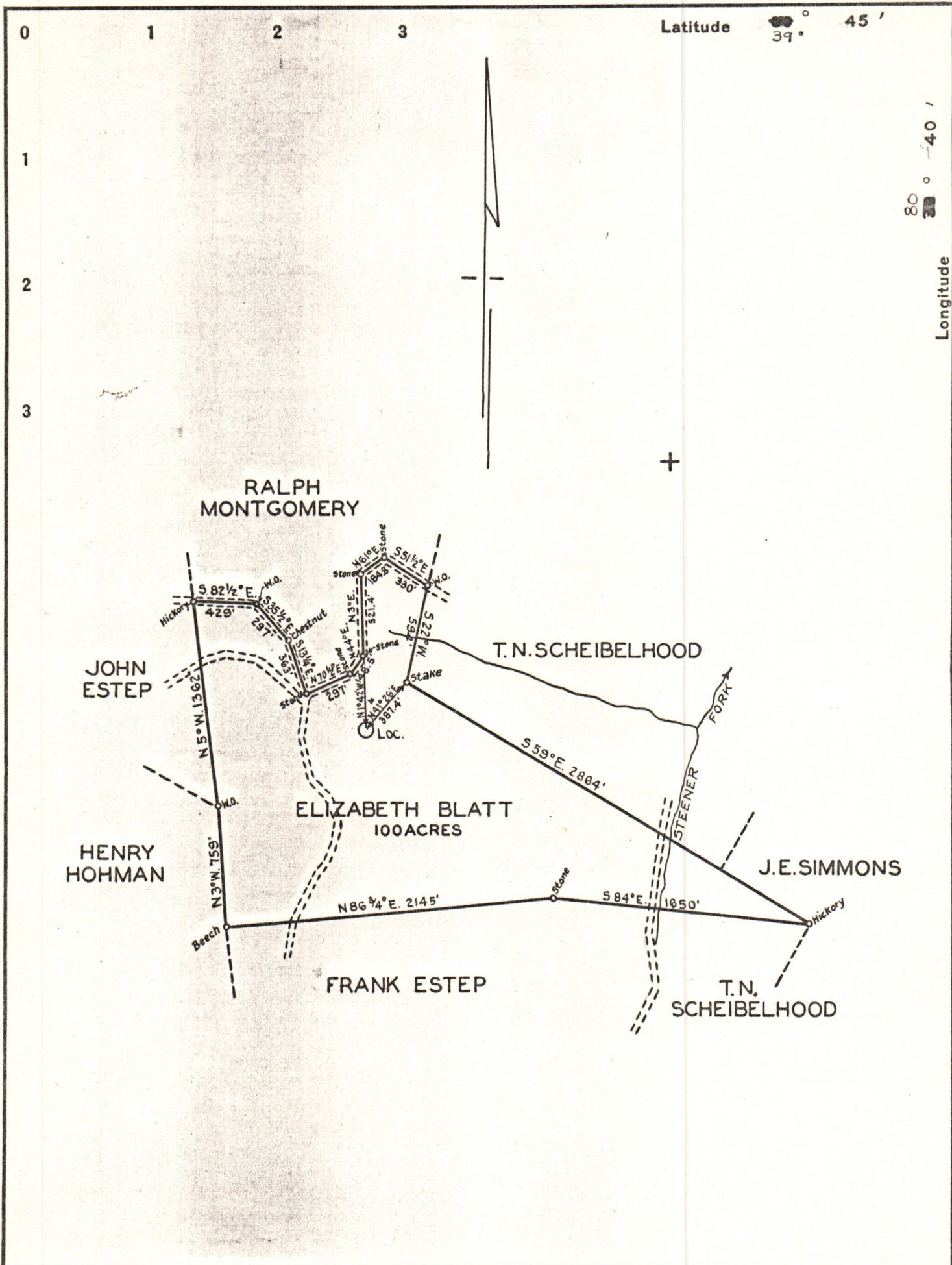

Company MANUFACTURERS LIGHT & HEAT CO.  
 Address 800 UNION TRUST BLDG. PITTSBURGH PA.  
 Farm ELIZABETH BLATT  
 Tract 1 Acres 100 Lease No. 17157  
 Well (Farm) No. 1 Serial No. L-3562.  
 Elevation (Spirit Level) 1176.4'  
 Quadrangle LITTLETON, N.W.  
 County WETZEL District PROCTOR  
 Engineer John A. Loudon  
 Engineer's Registration No. \_\_\_\_\_  
 File No. Y-7-885 Drawing No. \_\_\_\_\_  
 Date DEC. 20 1937 Scale 1" = 800 FEET

STATE OF WEST VIRGINIA  
 DEPARTMENT OF MINES  
 OIL AND GAS DIVISION  
 CHARLESTON

**WELL LOCATION MAP**  
 FILE NO. Wet-177 09/22/2023

+ Denotes location of well on United States Topographic Maps, scale 1 to 62,500, latitude and longitude lines being represented by border lines as shown.

- Denotes one inch spaces on border line of original tracing.