

WVDEP Reclamation Plan Site Overview

Victory A 4435 (API # 47-103-00183-00-00)

- BMP's and erosion control devices to be utilized per WVDEP guidelines and Columbia's WV Environmental Construction Standards.
- Existing drainage, culverts, and road ditches to be maintained.
- Minor grading and surface material to be applied as needed.

Victory A - 04347



Google Earth

04/03/2026

MAR 11 2026

WVDEP Reclamation Plan Site Detail

Victory A-4435 (API # 47-103-00189-00-00)

- BMP's and erosion control devices to be utilized per WVDEP guidelines and Columbia's WV Environmental Construction Standards.
- Existing drainage, culverts, and road ditches to be maintained.
- Minor grading and surface material to be applied as needed.

Legend

- Victory A 4435 Access Route
- Victory A 4435
- Victory A 4435 LOD, Temporary Workspace

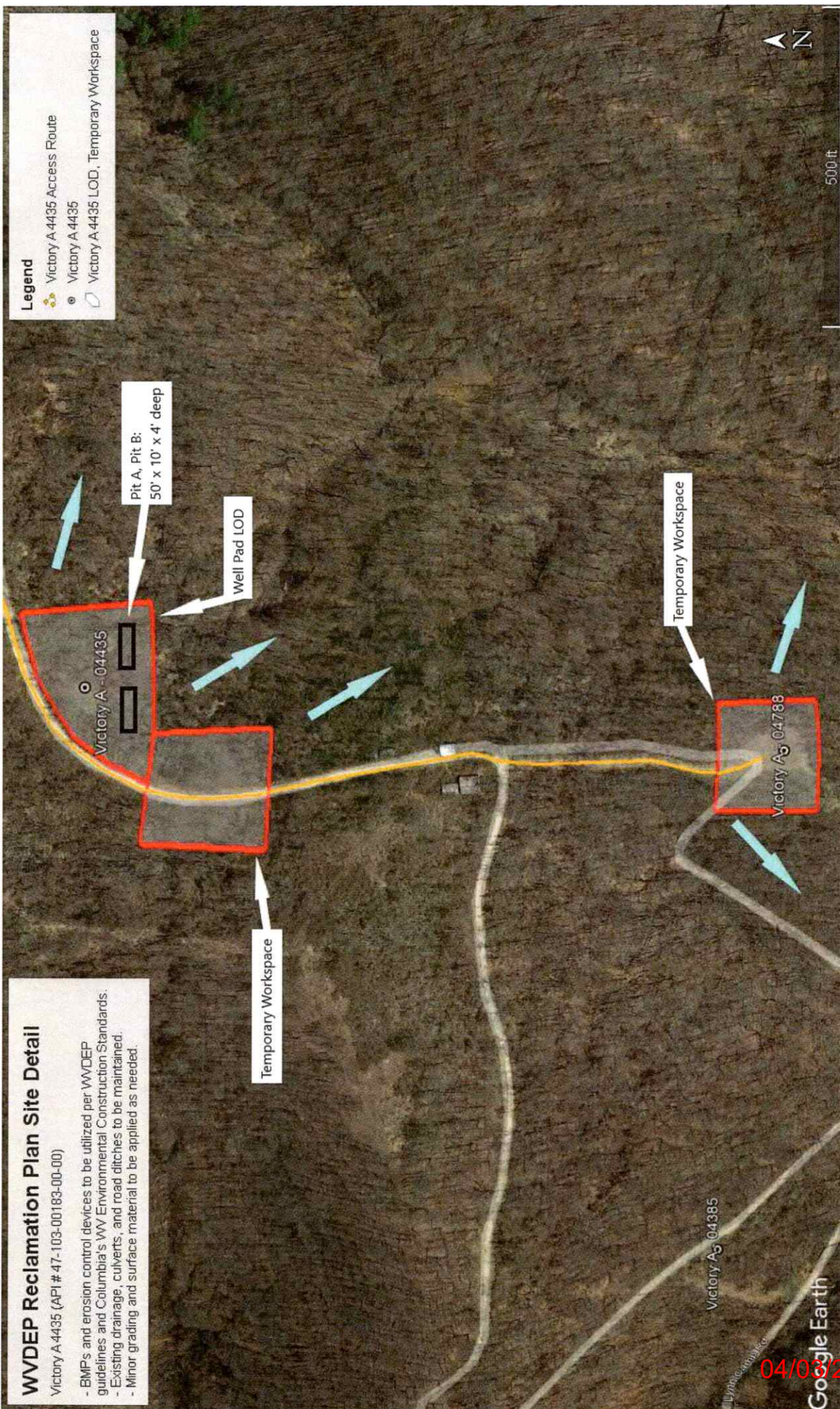

Victory A- 04385

MAR 11 2026

04/03/2026

Google Earth

POWHATAN POINT

GLEN EASTON

CAMERON

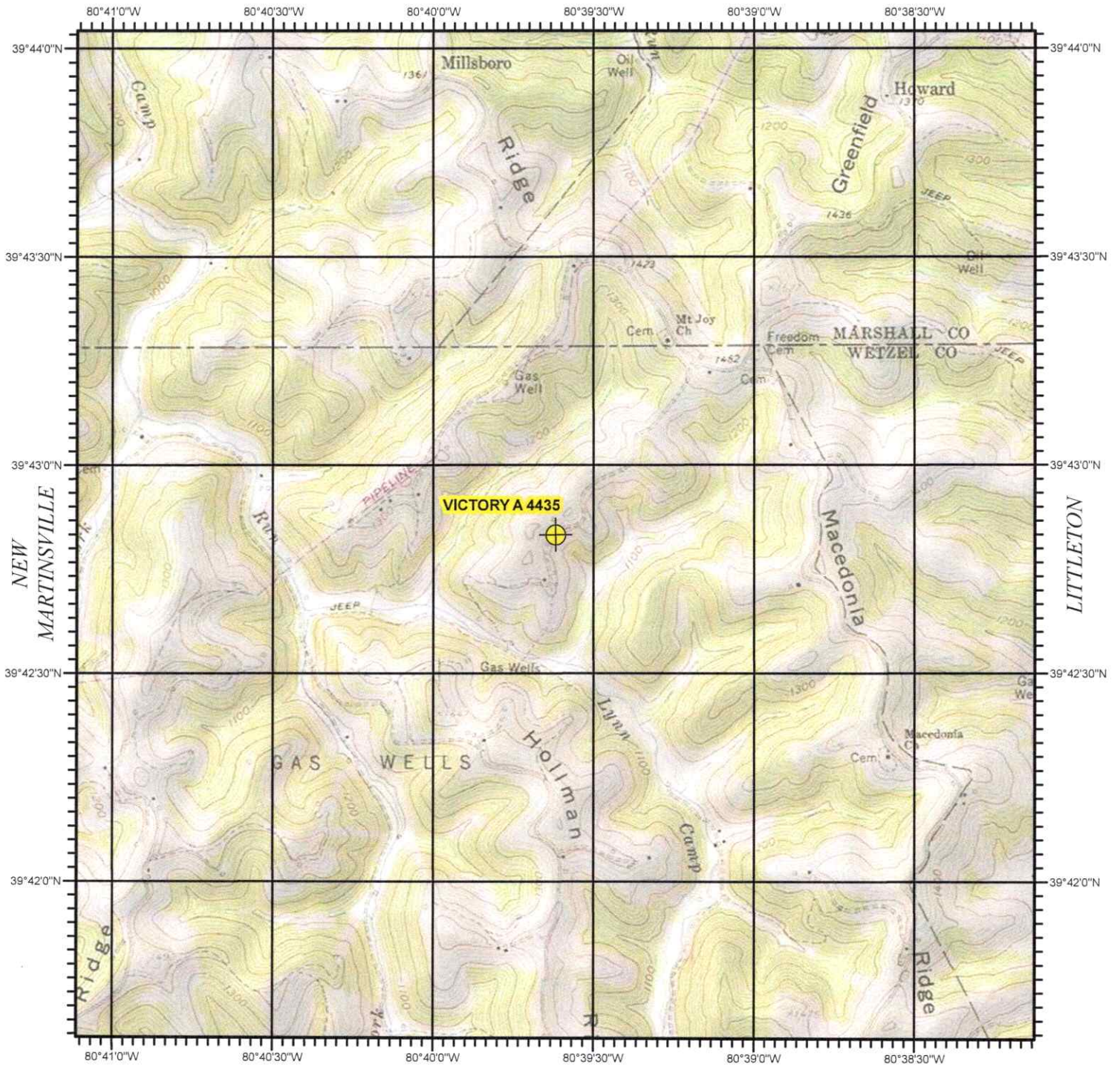

PORTERS FALLS

PINE GROVE

BIG RUN

VICTORY A 4435
WETZEL COUNTY, WV

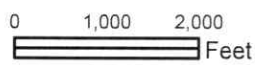
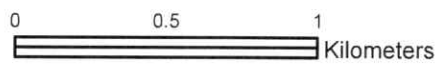
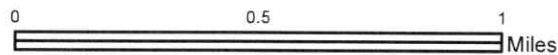

USGS TOPOGRAPHIC QUADRANGLE
 WILEYVILLE, WV - 1976

SCALE 1:24,000

North American 1983 Datum (NAD83)

04/03/2026

WW-7
8-30-06



West Virginia Department of Environmental Protection
Office of Oil and Gas
WELL LOCATION FORM: GPS

API: 47-103-00183-00-00 WELL NO.: Victory A 4435

FARM NAME: SIMMONS, DORA C.

RESPONSIBLE PARTY NAME: Columbia Gas Transmission, LLC

COUNTY: Wetzel DISTRICT: Proctor

QUADRANGLE: Wileyville

SURFACE OWNER: Mason Dixon Farms LLC

ROYALTY OWNER: Greenfield Resources, LLC; Lucinda R. Allen; Homer L. Simmons; Gladys R. Simmons; Helen M. Reninger; Elise J. Warner, et al

UTM GPS NORTHING: 4,396,056.937

UTM GPS EASTING: 529,117.817 GPS ELEVATION: 1,306'

The Responsible Party named above has chosen to submit GPS coordinates in lieu of preparing a new well location plat for a plugging permit or assigned API number on the above well. The Office of Oil and Gas will not accept GPS coordinates that do not meet the following requirements:

1. Datum: NAD 1983, Zone: 17 North, Coordinate Units: meters, Altitude: height above mean sea level (MSL) – meters.
2. Accuracy to Datum – 3.05 meters
3. Data Collection Method:

Survey grade GPS : Post Processed Differential

Real-Time Differential

Mapping Grade GPS : Post Processed Differential

Real-Time Differential

4. Letter size copy of the topography map showing the well location.

I the undersigned, hereby certify this data is correct to the best of my knowledge and belief and shows all the information required by law and the regulations issued and prescribed by the Office of Oil and Gas.

Paul Nels
Signature

Storage Engineer
Title

2/18/2026
Date

REC 11 2026

04/03/2026