

LATITUDE 39° 45'

LONGITUDE 80° 45'

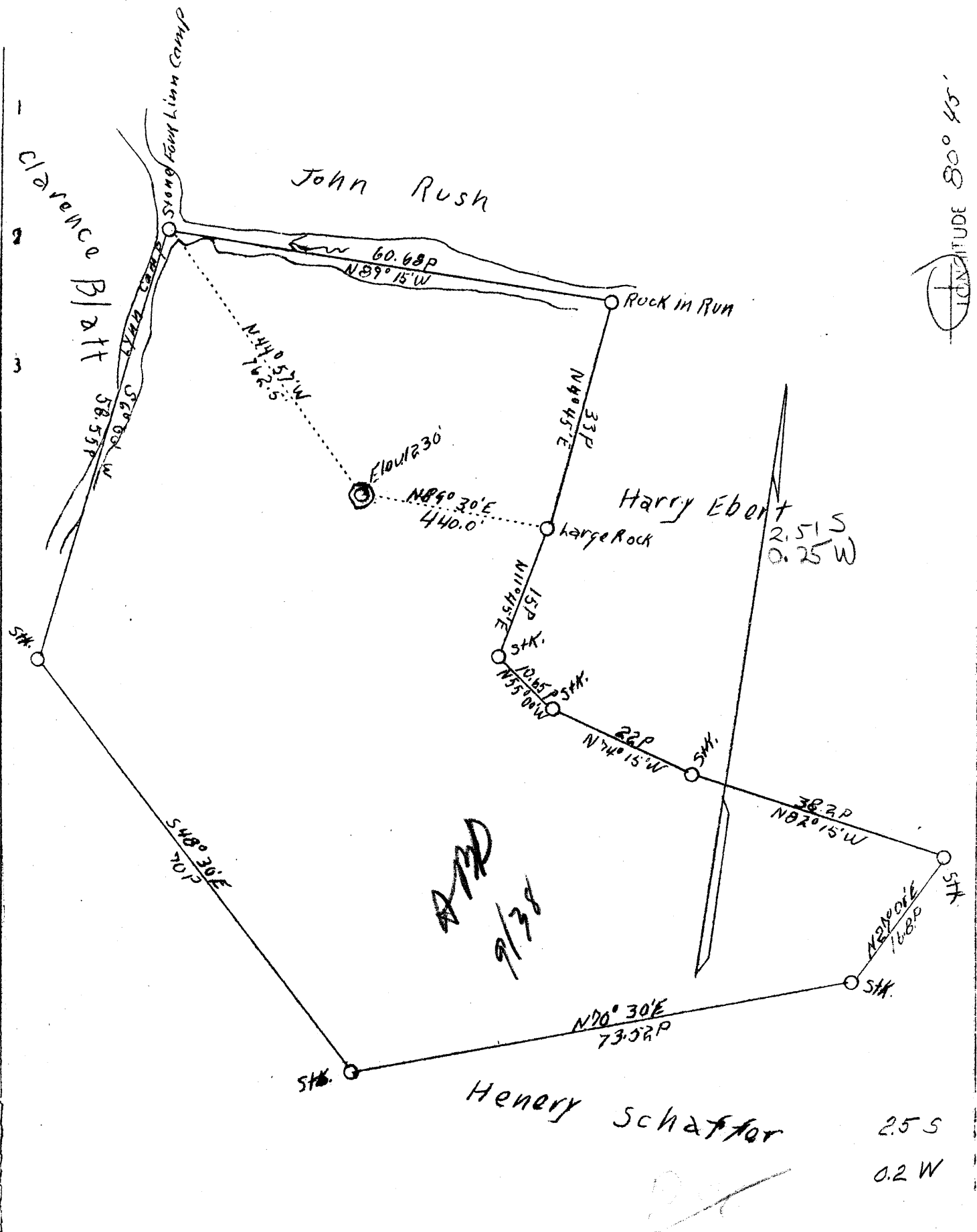

Owner address: Müller & Lewis  
 1004 ... St. ...  
 Name: Barbara Ebert No. 1  
 Acres: 42.00  
 Lease to: 10  
 Well (Farm) No.: 1  
 Geographic: ... New Martinsville N.E.  
 County: ...  
 District: ...  
 Engineer: ...  
 Date: 8/1/...  
 Scale: 1" = 100'

Department of ...  
 ...  
 ...  
 File # Wet-184  
 x Denotes the tie of all ...  
 ...  
 - Denotes one line ...  
 line of original ...

STATE OF WEST VIRGINIA  
DEPARTMENT OF MINES  
OIL AND GAS DIVISION

Quadrangle Littleton

Permit No. Wet-184-Redrill

**WELL RECORD**

VICTORY GAS STORAGE  
Oil or Gas Well

(KIND)

Company The Manufacturers Light & Heat Co.

Address Pittsburgh, Penna.

Farm J. Ebert Acres 44.66

Location (waters) Lynn Camp

Well No. 4262 Elev. 1230

District Proctor County Wetzel

The surface of tract is owned in fee by \_\_\_\_\_

Address \_\_\_\_\_

Mineral rights are owned by \_\_\_\_\_

Address \_\_\_\_\_

Drilling commenced September 3, 1953

Drilling completed March 17, 1954

Date Shot \_\_\_\_\_ From \_\_\_\_\_ To \_\_\_\_\_

With Well was not shot

Open Flow \_\_\_\_\_ /10ths Water in None Inch

\_\_\_\_\_ /10ths Merc. in \_\_\_\_\_ Inch

Volume None Cu. Ft.

Rock Pressure None lbs. \_\_\_\_\_ hrs.

Oil \_\_\_\_\_ bbls., 1st 24 hrs.

Fresh water \_\_\_\_\_ feet \_\_\_\_\_ feet

Salt water \_\_\_\_\_ feet \_\_\_\_\_ feet

| Casing and Tubing | Used in Drilling | Left in Well   | Packers              |
|-------------------|------------------|----------------|----------------------|
| Size              |                  |                |                      |
| 16                |                  |                | Kind of Packer _____ |
| 13                |                  |                |                      |
| 10                |                  | <u>380'-3</u>  | Size of _____        |
| 8 1/4             |                  | <u>1556'-9</u> |                      |
| 6 5/8             |                  | <u>2053'-6</u> | Depth set _____      |
| 5 3/16            |                  |                |                      |
| 3                 |                  |                | Perf. top _____      |
| 2                 |                  |                | Perf. bottom _____   |
| Liners Used       |                  |                | Perf. top _____      |
|                   |                  |                | Perf. bottom _____   |

CASING CEMENTED \_\_\_\_\_ SIZE \_\_\_\_\_ No. Ft. \_\_\_\_\_ Date \_\_\_\_\_

COAL WAS ENCOUNTERED AT 965 FEET 48 INCHES

1075 FEET 60 INCHES FEET INCHES

FEET INCHES FEET INCHES

| Formation                           | Color | Hard or Soft | Top | Bottom | Oil, Gas or Water | Depth Found | Remarks   |
|-------------------------------------|-------|--------------|-----|--------|-------------------|-------------|---|
| Removed Clay, Cement and Wood plugs |       |              |     |        |                   |             | from top to 2107'   |
| Filled back with stone and cement   |       |              |     |        |                   |             | from 2107 - 2091  |
| Set Lead Plug                       |       |              |     |        |                   |             | 2091 - 2088 Bot of Maxon Sand   |
| New Total Depth                     |       |              |     |        |                   |             | 2088  |
| 380' - 3"                           |       |              |     |        |                   |             | of 10" casing cemented with 150 bags of cement                          |
| 1556' - 9"                          |       |              |     |        |                   |             | of 8 5/8" casing cemented with 463 bags of cement and 4 bags of aquagel |
| 2053' - 6"                          |       |              |     |        |                   |             | of 7" casing cemented with 250 bags of cement and 1 bag of aquagel      |
|                                     |       |              |     |        |                   |             | Return of cement  |
|                                     |       |              |     |        |                   |             | Return to surface   |

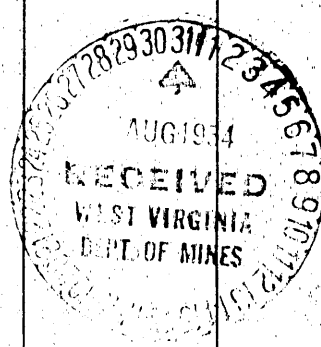

Proctor District, Wetzel County, W. Va.

By Miller &amp; Lewis, Parkersburg, W. Va. (W. H. Miller).

Drilled under permit Wet-184.

On 45 acres, on Lynn Camp Run.

Elevation.... 1270....

Surface owned by Barbara Ebbert; owner of mineral rights, unknown.

Drilling commenced July 20, 1938; completed, Aug. 29, 1938.

10" casing, 375'; 8", 1570'; 6", 2052'.

Dry hole. Completion reported to Dept. of Mines Aug. 30, 1938.

Record to RCF from Mrs. Ebbert Sept. 10, 1938.

|   | Top. | Bottom. |
|---|------|---------|
| Clay, yellow, soft                        | 0    | 12      |
| Sand, soft                                | 12   | 70      |
| Slate, white, soft                        | 70   | 100     |
| Red rock, soft                            | 100  | 120     |
| Sand, yellow, soft                        | 120  | 260     |
| Lime, white, hard (water, 280')           | 260  | 280     |
| Slate, black, soft                        | 280  | 290     |
| Red rock, soft                            | 290  | 300     |
| Slate and shells, varied, medium          | 300  | 350     |
| Slate, white, soft                        | 350  | 390     |
| Lime/shell, white, hard                   | 390  | 440     |
| Red rock, soft                            | 440  | 450     |
| Slate, white, soft                        | 450  | 510     |
| Red rock, hard                            | 510  | 515     |
| Slate, white, hard                        | 515  | 590     |
| Red rock,                                 | 590  | 600     |
| Slate/shell, white, hard and soft         | 600  | 800     |
| Red rock, soft                            | 800  | 815     |
| Slate, white, soft                        | 815  | 825     |
| Lime, white, hard                         | 825  | 965     |
| Sealestown (Sandickley) Coal, black, soft | 965  | 969     |
| Lime, white, hard                         | 969  | 980     |
| Slate, black, soft                        | 980  | 985     |
| Lime, white, hard                         | 985  | 1025    |
| Slate, white                              | 1025 | 1060    |
| Sand                                      | 1060 | 1075    |
| Pittsburgh Coal, black, soft              | 1075 | 1080    |
| Slate, white, soft                        | 1080 | 1095    |
| Lime, white, hard                         | 1095 | 1110    |
| Red rock, soft                            | 1110 | 1130    |
| Sand, hard                                | 1130 | 1145    |
| Red rock, soft                            | 1145 | 1165    |
| Slate, white, soft                        | 1165 | 1200    |
| Red rock, soft                            | 1200 | 1270    |
| Slate, white, soft                        | 1270 | 1395    |
| Slate, black, soft                        | 1395 | 1415    |
| Sand, hard                                | 1415 | 1465    |
| Slate/Lime, white, hard                   | 1465 | 1495    |
| Slate, black, soft                        | 1495 | 1515    |
| Slate, white, soft                        | 1515 | 1550    |
| Red rock, soft                            | 1550 | 1560    |
| Lime, white, hard                         | 1560 | 1580    |
| Slate, white, soft                        | 1580 | 1610    |
| Sand, white, hard and soft (Gas Seal)     | 1610 | 1640    |
| Slate, white, soft                        | 1640 | 1660    |

(OVER)

BARBARA LEBENT NO. 1 WELL (Continued).

|  | Top. | Bottom. |
|--|------|---------|
| Slate/Shell                            | 1660 | - 1880  |
| ✓ Salt Sand, dark, hard (water, 1885') | 1880 | - 1910  |
| Slate/Lime, hard                       | 1910 | - 2020  |
| ✓ Sand, white, hard                    | 2020 | - 2040  |
| Lime, dark, hard                       | 2040 | - 2065  |
| ✓ Sand, white, hard                    | 2065 | - 2084  |
| Slate, dark, soft                      | 2084 | - 2101  |
| Lime, dark, hard                       | 2101 | - 2107  |
| Total depth                            |      | 2107    |

2107

1230

877