

A-2
FORM G-1

NOTICE OF PROPOSED LOCATION OF OIL AND GAS WELL
(REQUIRED BY SECTION 2, CHAPTER 86, ACTS 1929)
WEST VIRGINIA DEPARTMENT OF MINES
OIL AND GAS SECTION

To THE DEPARTMENT OF MINES,
Charleston, W. Va.

Coal belongs to
State
COAL OPERATOR OR COAL OWNER
ADDRESS

Miller & Lewis
NAME OF WELL OPERATOR
1004 Ann Street
Parkersburg W. Va.
COMPLETE ADDRESS

COAL OPERATOR OR COAL OWNER
ADDRESS

July 7, 1938 1938
PROPOSED LOCATION

COAL OPERATOR OR COAL OWNER
ADDRESS

Proctor District
Wetzel County
Well No. 1

Barbara Ebert Farm

GENTLEMEN:

The undersigned well operator is entitled to drill upon the above named farm or tract of land for oil and gas, having fee title thereto, (or as the case may be) under grant or lease dated.....

August 11, 1931, made by Barbara Ebert, to

Geo. L. Mc Intire, and recorded on the 14 day of November 1933, in the office of the County Clerk for said County in

Book 28 A, page 373

The enclosed plat was prepared by a competent engineer and shows the proposed location of a well to be drilled for oil and gas by the undersigned well operator on the farm and in the Magisterial District and County above named, determined by survey and courses and distances from two permanent points, or land marks.

The undersigned well operator is informed and believes there are no coal operators operating beds of coal beneath said farm or tract of land on which said well is located, or within 500 feet of the boundaries of the same, who have mapped their workings and filed their maps as required by law, excepting the coal operators or coal owners (if any) above named as addressees.

The above named coal operators or coal owners (if any) are notified that any objections they may desire to make to such proposed location, or which they are required to make by Section 3 of said Act, if the drilling of a well at said proposed location will cause a dangerous condition in or about their respective coal mines, must be received by, or filed with the Department of Mines within ten* days from the receipt of a copy of this notice and accompanying plat by said Department. Said coal operators are further notified that forms for use in making such objections will be furnished to them by the Department of Mines promptly on request and that all such objections must set forth as definitely as is reasonably possible the ground or grounds on which such objections are based and indicate the direction and distance the proposed location should be moved to overcome same.

(The next paragraph is to be completed only in Department's copy.)

Copies of this notice and the enclosed plat were mailed by registered mail, or delivered to the above named coal operators or coal owners at their above shown respective address.....day.... before, or on the same day with the mailing or delivery of this copy to the Department of Mines at Charleston, West Virginia.

Very truly yours,

Miller & Lewis
by W. H. Miller
WELL OPERATOR

7/9/38

Address of Well Operator }

1004 Ann St
STREET

Parkersburg
CITY OR TOWN

West Va.
STATE

09/22/2023

*Section 3 If no such objections be filed, or be found by the department of mines, within said period of ten days from the receipt of said notice and plat by the department of mines, to said proposed location, the department shall forthwith issue to the well operator a drilling permit reciting the filing of such plat, that no objections have been made by the coal operators to the location, or found thereto by the department, and that the same is approved and the well operator authorized to proceed to drill at said location.

NOTICE OF PROPOSED LOCATION OF OIL AND GAS WELL
 WEST VIRGINIA DEPARTMENT OF MINES
 OIL AND GAS SECTION

To The Department of Mines
 Charleston, W. Va.

Miller & Lewis
 NAME OF WELL OPERATOR
 1004 Ann Street
 Parkersburg, W. Va.
 COMPLETE ADDRESS

State
 COAL OPERATOR OR COAL OWNER
 ADDRESS

July 7, 1931
 PROPOSED LOCATION

Proctor
 District
 Wetzel
 County

Well No. 1
 Barbara Ebert
 Farm

The undersigned well operator is entitled to drill upon the above named farm or tract of land for oil and gas having the title thereto (or as the case may be) under grant or lease dated

August 11, 1931 made by Barbara Ebert to
 Geo. L. Mc Intire and recorded on the 14 day

November 1931 in the office of the County Clerk for said County in

Book 28 A Page 373
 The enclosed plat was prepared by a competent engineer and shows the proposed location of a well to be drilled for oil and gas by the undersigned well operator on the farm and in the Mineral District and County above named, determined by survey and courses and distances from two permanent points or land marks.

The undersigned well operator is informed and believes there are no coal operators operating beds of coal beneath said farm or tract of land on which said well is located, or within 500 feet of the boundary of the same, who have mapped their workings and filed their maps as required by law, excepting the coal operators or coal owners (if any) above named as addressees.

The above named coal operators or coal owners (if any) are notified that any objections they may desire to make to said proposed location, or which they are required to make by Section 3 of said Act, if the drilling of a well at said proposed location will cause a dangerous condition in or about their respective workings, must be received by or filed with the Department of Mines within ten days from the receipt of a copy of this notice and accompanying plat by said Department. Said coal operators are further notified that notice for use in making such objections will be furnished to them by the Department of Mines promptly on request and that all such objections must set forth as definitely as is reasonably possible the ground or grounds on which such objections are based and indicate the direction and distance the proposed location should be moved to overcome same.

(The next paragraph is to be completed only in Department's copy.)
 Copies of this notice and the enclosed plat were mailed by registered mail or delivered to the above

named coal operators or coal owners at their above shown respective addresses on the same day with the mailing of this copy to the Department of Mines at Charleston, West Virginia.

Very truly yours,
[Signature]
 WELL OPERATOR

[Signature]
 CITY OR TOWN

Address of Well Operator

09/22/2023

Section 3. If no such objections be filed or be found by the department of mines within said period of ten days from the receipt of said notice and plat by the department of mines, or said proposed location, the department shall forthwith issue to the well operator a drilling permit certifying the filing of such plat, that no objections have been made by the coal operators or coal owners of the location, or found hereby by the department, and that the same is approved and the well operator authorized to proceed to drill at said location.



STATE OF WEST VIRGINIA
DEPARTMENT OF MINES
OIL AND GAS DIVISION

NOTICE OF PROPOSED LOCATION OF OIL AND GAS WELL

To THE DEPARTMENT OF MINES,
Charleston, W. Va.

COAL OPERATOR OR COAL OWNER

ADDRESS

COAL OPERATOR OR COAL OWNER

ADDRESS

OWNER OF MINERAL RIGHTS

ADDRESS

THE MANUFACTURERS LIGHT AND HEAT COMPANY
NAME OF WELL OPERATOR
800 UNION TRUST BUILDING
PITTSBURGH, PENNSYLVANIA
COMPLETE ADDRESS

October 26, 1953

PROPOSED LOCATION

Proctor District

Wetzel County

Well No. F-15342 *mm* 1-4262

Jacob Ebert Farm

GENTLEMEN:

The undersigned well operator is entitled to drill upon the above named farm or tract of land for oil and gas, having fee title thereto, (or as the case may be) under grant or lease dated August 29, 1952, made by Eugene J. Ebert, et al, to THE MANUFACTURERS LIGHT AND HEAT COMPANY, and recorded on the 2nd day of September, 1953, in the office of the County Clerk for said County in O. & G. Book 40A, page 370.

The enclosed plat was prepared by a competent engineer and shows the proposed location of a well to be drilled for oil and gas by the undersigned well operator on the farm and in the Magisterial District and County above named, determined by survey and courses and distances from two permanent points, or land marks.

The undersigned well operator is informed and believes there are no coal operators operating beds of coal beneath said farm or tract of land on which said well is located, or within 500 feet of the boundaries of the same, who have mapped their workings and filed their maps as required by law, excepting the coal operators or coal owners (if any) above named as addressees.

The above named coal operators or coal owners (if any) are notified that any objections they may desire to make to such proposed location, or which they are required to make by Section 3 of said Code, if the drilling of a well at said proposed location will cause a dangerous condition in or about their respective coal mines, must be received by, or filed with the Department of Mines within ten* days from the receipt of a copy of this notice and accompanying plat by said Department. Said coal operators are further notified that forms for use in making such objections will be furnished to them by the Department of Mines promptly on request and that all such objections must set forth as definitely as is reasonably possible the ground or grounds on which such objections are based and indicate the direction and distance the proposed location should be moved to overcome same.

(The next paragraph is to be completed only in Department's copy.)

Copies of this notice and the enclosed plat were mailed by registered mail, or delivered to the above named coal operators or coal owners at their above shown respective address _____ day _____ before, or on the same day with the mailing or delivery of this copy to the Department of Mines at Charleston, West Virginia.

Very truly yours,

Paul Cooper
WELL OPERATOR LAND AGENT

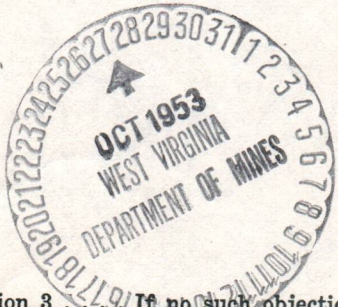

Address of Well Operator }

THE MANUFACTURERS LIGHT AND HEAT COMPANY
STREET
800 UNION TRUST BUILDING
CITY OR TOWN 09/22/2023
PITTSBURGH, PENNSYLVANIA
STATE

*Section 3 . . . If no such objections be filed or be found by the department of mines, within said period of ten days from the receipt of said notice and plat by the department of mines, to said proposed location, the department shall forthwith issue to the well operator a drilling permit reciting the filing of such plat, that no objections have been made by the coal operators to the location, or found thereto by the department, and that the same is approved and the well operator authorized to proceed to drill at said location.

194-Redrill



STATE OF WEST VIRGINIA
DEPARTMENT OF MINES
OIL AND GAS DIVISION

NOTICE OF PROPOSED LOCATION OF OIL AND GAS WELL

To The Department of Mines
Charleston, W. Va.

THE MANUFACTURERS LIGHT AND HEAT COMPANY

800 UNION TRUST BUILDING
PITTSBURGH, PENNSYLVANIA

COMPLETE ADDRESS

October 26, 1953

PROPOSED LOCATION

District Proctor

County Wetzel

Well No. P-15345

Owner Jacob Ebert

COAL OPERATOR OR COAL OWNER

ADDRESS

COAL OPERATOR OR COAL OWNER

ADDRESS

OWNER OF MINERAL RIGHTS

ADDRESS

GENTLEMEN:

The undersigned well operator is entitled to drill upon the above named farm or tract of land for oil and gas having the title thereto, (or as the case may be) under grant or lease dated

August 29, 1952 made by Eugene J. Ebert, et al

and recorded on the 2nd day

September, 1953

of the County Clerk for said County in

0. & G. Book 40A page 370

The enclosed plat was prepared by a competent engineer and shows the proposed location of a well to be drilled for oil and gas by the undersigned well operator on the farm and in the Mineral District and County above named, determined by survey and courses and distances from two permanent points or land markers.

The undersigned well operator is informed and believes there are no coal operators operating beds of coal beneath said farm or tract of land on which said well is located, or within 500 feet of the boundaries of the same, who have mapped their workings and filed their maps as required by law, excepting the coal operators or coal owners (if any) above named as addressees.

The above named coal operators or coal owners (if any) are notified that any objections they may desire to make to such proposed location, or which they are required to make by Section 3 of said Code, if the drilling of a well at said proposed location will cause a dangerous condition in or about their respective coal mines, must be received by or filed with the Department of Mines within ten days from the receipt of a copy of this notice and accompanying plat by said Department. Said coal operators are further notified that forms for use in making such objections will be furnished to them by the Department of Mines promptly on request and that all such objections must set forth as definitely as is reasonably possible the ground or grounds on which such objections are based and indicate the location and distance the proposed location should be moved to overcome same.

(The next paragraph is to be completed only in Department's copy.)

Copies of this notice and the enclosed plat were mailed by registered mail or delivered to the above

named coal operators or coal owners at their above shown respective addresses _____ day _____ before

or on the same day with the mailing or delivery of this copy to the Department of Mines at Charleston, West Virginia.

Very truly yours,

THE MANUFACTURERS LIGHT AND HEAT COMPANY

800 UNION TRUST BUILDING

PITTSBURGH, PENNSYLVANIA

Address of Well Operator



09/22/2023

Section 3. If no such objections be filed or be found by the department of mines within said period of ten days from the receipt of such notice and plat by the department of mines to said proposed location, the department shall forthwith issue to the well operator a drilling permit setting the time of such plat, that no objections have been made by the coal operators to the location or found thereon by the department and that the same is approved and the well operator authorized to proceed to drill at said location.

Permit Number W-153-B

A-10

July 19, 1933

Miller & Lewis
1004 Ann Street
Parkersburg, W. Va.

Gentlemen:

Permit Wet-184, to drill Well No. 1, on
the Barbara Ebert Farm, Proctor District, Wetsel
County, is enclosed.

Duplicate Permits are issued. One shall
be posted on the rig.

Very truly yours,

Secretary
OIL AND GAS DIVISION

MG/ar
enc-2

09/22/2023

A-11

November 7, 1953

The Manufacturers Light and Heat Company
800 Union Trust Building
Pittsburgh, Pennsylvania

Gentlemen:

Enclosed are permits for the drilling of the following wells:

<u>Permit No.</u>	<u>Well No.</u>	<u>Farm</u>	<u>District</u>
✓ Wet-184-R	F-15342	Jacob Ebert	Proctor
Wet-233-R	1-4219	Bernetta Schaffer	Proctor

Very truly yours,

Administrative Assistant
OIL AND GAS DIVISION

CNH:K
Encl-2

CC: Inspector D. F. Desist

09/22/2023

A-12



THE MANUFACTURERS LIGHT AND HEAT COMPANY
800 UNION TRUST BUILDING • PITTSBURGH 19 • PENNSYLVANIA

April 15, 1954

RE * Lease 27027, Well 1-4262
Proctor District
Wetzel County, West Virginia

Department of Mines
Oil and Gas Division
Charleston, West Virginia

Gentlemen:

Please change your records in regard to your permit WET-184-R from Foreign Well F-15342 to Well 1-4262 when referring to this well in the future.

Yours very truly,

THE MANUFACTURERS LIGHT AND HEAT COMPANY

Paul F. Ward, Asst. Land Agent

lgs

B-2

Formation	Color	Hard or Soft	Top	Bottom	Oil, Gas or Water	Depth Found	Remarks
Red Rock	Red	Soft	1145	1165			
Slate	White	"	1165	1200			
Red Rock	Red	"	1200	1270			
Slate	White	"	1270	1395			
Slate	Black	"	1395	1415			
Sand		Hard	1415	1465			
Slate/Lime	White	"	1465	1495			
Slate	Black	Soft	1495	1515			
Slate	White	"	1515	1550			
Red Rock	Red	"	1550	1560			
Lime	White	Hard	1560	1580			
Slate	"	Soft	1580	1610			
Sand	"	Hard & Soft	1610	1640			
Slate	"	Soft	1640	1660			
Slate/Shell	"	"	1660	1880			
Salt/Sand	Dark	Hard	1880	1910	Water	1885	
Slate/Lime	"	"	1910	2020			
Sand	White	"	2020	2040			
Lime	Dark	"	2040	2065			
Sand	White	"	2065	2084			
Slate	Dark	Soft	2084	2101			
Lime	"	Hard	2101	2107			
TOTAL DEPTH				2107			

1570' - 8 1/4"

2152' - 6 5/8"

09/22/2023

Date August 30, 1938

APPROVED Miller & Lewis, Owner

By [Signature] (Title)

WEST VIRGINIA DEPARTMENT OF MINES
OIL AND GAS DIVISION

WELL RECORD

Permit No. WET-184

Oil or Gas Well Dry
(Kind)

Company Miller & Lewis
 Address Parkersburg, W. Va.
 Farm Barbara Ebbert Acres 45
 Location (waters) Lynn Camp
 Well No. 1 Elev. _____
 District Proctor County Wetzel
 The surface of tract is owned in fee by Barbara Ebbert
 Address West, W. Va.
 Mineral rights are owned by Unknown
 Address _____
 Drilling commenced July 20, 1938
 Drilling completed August 29, 1938
 Date shot _____ Depth of shot _____
 Open Flow /10ths Water in _____ Inch
 /10ths Merc. in _____ Inch
 Volume _____ Cu. Ft.
 Rock Pressure _____ lbs. _____ hrs.
 Oil _____ bbls, 1st 24 hrs.
 Fresh water _____ feet _____ feet
 Salt water _____ feet _____ feet

Casing and Tubing	Used in Drilling	Left in Well	Packers
Size			
16			Kind of Packer
13			
10	375'		Size of
8 1/4	1570		
6 5/8	2052		Depth set
5 3/16			
3			Perf. top
2			Perf. bottom
Liners Used			Perf. top
			Perf. bottom

CASING CEMENTED	SIZE	No. FT.	Date

COAL WAS ENCOUNTERED AT	FEET	INCHES	FEET	INCHES	FEET	INCHES

Formation	Color	Hard or Soft	Top	Bottom	Oil Gas or Water	Depth Found	Remarks
Clay	Yellow	Soft	-	12			
Sand	"	"	12	70			
Slate	White	"	70	100			
Red Rock	Red	"	100	120			
Sand	Yellow	"	120	260			
Lime	White	Hard	260	280	Water	280'	
Slate	Black	Soft	280	290			
Red Rock	Red	"	290	300			
Slate & Shells	Varied	Medium	300	350			
Slate	White	Soft	350	390			
Lime/Shell	"	Hard	390	440			
Red Rock	Red	Soft	440	450			
Slate	White	"	450	510			
Red Rock	Red	Hard	510	515			
Slate	White	"	515	590			
Red Rock	Red	"	590	600			
Slate/Shell	White	Hard & Soft	600	800			
Red Rock	Red	Soft	800	815			
Slate	White	"	815	825			
Lime	"	Hard	825	965			
M.T.Coal	Black	Soft	965	969			
Lime	White	Hard	969	980			
Slate	Black	Soft	980	985			
Lime	White	Hard	985	1025			
Slate	"	"	1025	1060			
Sand	"	"	1060	1075			
Pgh.Coal	Black	Soft	1075	1080			
Slate	White	"	1080	1095			
Lime	"	Hard	1095	1110			
Red Rock	Red	Soft	1110	1130			
Sand	"	Hard	1130	1145			

09/22/2023



STATE OF WEST VIRGINIA
DEPARTMENT OF MINES
OIL AND GAS DIVISION

Quadrangle Littleton
Permit No. Wet-184-Redrill

WELL RECORD

VICTORY GAS STORAGE
Oil or Gas Well (KIND)

Company The Manufacturers Light & Heat Co.
Address Pittsburgh, Penna.
Farm J. Ebert Acres 44.66
Location (waters) Lynn Camp
Well No. 4262 Elev. 1230
District Proctor County Wetzel
The surface of tract is owned in fee by _____
Address _____
Mineral rights are owned by _____
Address _____
Drilling commenced September 3, 1953
Drilling completed March 17, 1954
Date Shot _____ From _____ To _____
With Well was not shot
Open Flow /10ths Water in None Inch
/10ths Merc. in _____ Inch
Volume None Cu. Ft.
Rock Pressure None lbs. hrs.
Oil _____ bbls., 1st 24 hrs.
Fresh water _____ feet
Salt water _____ feet

Casing and Tubing	Used in Drilling	Left in Well	Packers
Size			
16			Kind of Packer
13			
10		380'-3	Size of
8 1/4		1556'-9	
6 5/8		2053'-6	Depth set
5 3/16			
3			Perf. top
2			Perf. bottom
Liners Used			Perf. top
			Perf. bottom

CASING CEMENTED _____ SIZE _____ No. Ft. _____ Date _____
COAL WAS ENCOUNTERED AT 965 FEET 48 INCHES
1075 FEET 60 INCHES FEET INCHES
FEET INCHES FEET INCHES

Formation	Color	Hard or Soft	Top	Bottom	Oil, Gas or Water	Depth Found	Remarks
Removed Clay, Cement and Wood plugs from top to 2107'							
Filled back with stone and cement from 2107 - 2091							
Set Lead Plug 2091 - 2088 Bot of Maxon Sand							
New Total Depth 2088							
380' - 3" of 10" casing cemented with 150 bags of cement							
1556'-9" of 8 5/8" casing cemented with 463 bags of cement and 4 bags of aquage							
2053' - 6" of 7" casing cemented with 250 bags of cement and 1 bag of aquage							
Return of cement							
Return to surface							

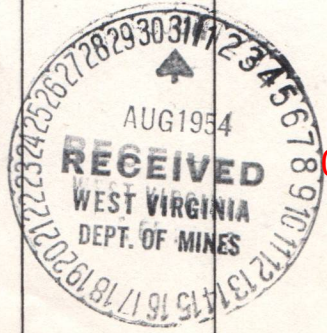

09/22/2023

B-4



STATE OF WEST VIRGINIA DEPARTMENT OF MINES OIL AND GAS DIVISION

WELL RECORD

Permit No. WET-184-R

Oil or Gas Well Stor. (KIND)

Company THE MANUFACTURERS LIGHTAND HEAT CO. Address 800 Union Trust Bldg., Pgh., Penna. Farm Jacob Ebert Acres 45 Location (waters) Well No. 4262 Elev. District Proctor County Wetzel The surface of tract is owned in fee by Mineral rights are owned by Drilling commenced September 3, 1953 Drilling completed March 17, 1954 Date Shot From To With Open Flow 0 /10ths Water in 3/8 Inch /10ths Merc. in Inch Volume 0000 Cu. Ft. Rock Pressure 0 lbs. hrs. Oil bbls., 1st 24 hrs. Fresh water feet feet Salt water feet feet

Table with columns: Casing and Tubing, Used in Drilling, Left in Well, Packers. Rows include sizes 16, 13, 10, 8 1/4, 7, 5 3/16, 3, 2 and packer types like Kind of Packer, Perf. top, Perf. bottom.

Table with columns: CASING CEMENTED, SIZE, No. Ft., Date. Includes section: COAL WAS ENCOUNTERED AT FEET INCHES

Main well log table with columns: Formation, Color, Hard or Soft, Top, Bottom, Oil, Gas or Water, Depth Found, Remarks. Contains data for Maxon Sand, Lead Plugs Set, Total Depth, Schlumberger Measurement, and casing cementation details.

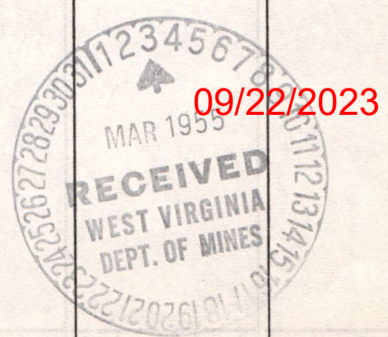

B-9

PROPOSED MANNER OF PLUGGING AND FILLING WELL

(REQUIRED BY RULES AND REGULATIONS)

WEST VIRGINIA DEPARTMENT OF MINES

OIL AND GAS DIVISION

WORK ORDER

Well to be plugged and filled as follows:

WORK ORDER ARRANGED BY THE DEPARTMENT OF MINES

Total depth	2107'
Fill with red clay	2107' - 2052'
Pull 6-5/8" Casing	
Continue to fill with clay to	1860' - 20' above Salt sand.
Wood Plug	1860' - 1857'
Cement	1857' - 1847' - sealing off Salt water.
Continue to fill with clay to	1580' - 10' below 8 1/4" Casing.
Wood Plug	1580' - 1577'
Cement	1577' - 1572'
Lift 8 1/4" Casing to	1000'
Set a permanent bridge	1110' - 30' below Pittsburgh Coal.
Cement	1110' - 1055' - 20' above Pittsburgh Coal.
Red Clay	1055' - 1000' - 30' below Mapletown Coal.
Pull 8 1/4" Casing as Mapletown Coal is cemented.	
Cement	1000' - 945' - 20' above Mapletown Coal.
Pull all of 8 1/4" Casing.	
Red Clay	945' - 385' - 10' below 10" Casing.
Wood Plug	385' - 382'
1 sack cement on plug	
Pull 10" Casing	
Red Clay to surface.	

Erect marker such as is required by Rule 18, 1931 regulations.

NOTE: CEMENT FOR MAKING CEMENT PLUGS BE MIXED WITH WATER ONLY--APPROXIMATELY FIVE (5) GAL WATER TO ONE (1) SACK CEMENT.

To the Department of Mines,
Coal Owner or Operator,
Lease or Property Owner.

Gentlemen:

This "work order" is submitted for your approval and concurrence and unless notified of your disapproval or non-concurrence, the undersigned will proceed with the plugging and filling of said well in the above described manner on the date stated in the notice of intention to plug and abandon the said well on opposite side of this sheet.

Very truly yours,

Well Operator.

No objections have been filed by the coal owner or coal operator, or any available adjacent lease or property owners or interposed by the Department of Mines to the manner herein described for the plugging and filling of the well above mentioned. Therefore, the same is hereby approved this 20 day

of August, 1935

DEPARTMENT OF MINES
Oil and Gas Division

August 8

09/22/2023

By: _____

NOTE: This "work order" must be filed in duplicate, one copy for the files of the Department of Mines and the other to be approved or corrected and returned to the well operator as his authority for plugging said well.

NOTICE OF INTENTION TO PLUG AND ABANDON WELL

(REQUIRED BY SECTION 9, ARTICLE 4, CHAPTER 22 OF THE CODE)

WEST VIRGINIA DEPARTMENT OF MINES

OIL AND GAS DIVISION

To THE DEPARTMENT OF MINES,
Charleston, W. Va.

Unknown
COAL OPERATOR OR COAL OWNER

ADDRESS

COAL OPERATOR OR COAL OWNER

ADDRESS

LEASE OR PROPERTY OWNER

ADDRESS

Miller & Lewis
NAME OF WELL OPERATOR

1004 Ann Street

Parkersburg, W. Va.
COMPLETE ADDRESS

August 30 1938

WELL TO BE ABANDONED

Proctor District

Wetzel County

Well No. 1

Barbara Ebbert Farm

Gentlemen:—

The undersigned well operator is about to abandon the above described well and will commence the work of plugging and abandoning said well on the ^{4th}~~5th~~ day of September, 1938, (which date shall not be less than five days after the day on which this notice so mailed is received, or in due course should be received by the Department of Mines).

This notice is given you in order that your respective representatives may be present at the plugging and filling of said well. You are further notified that whether you are represented or not represented the undersigned will proceed on that date, or shortly thereafter, to plug and fill said well in the manner required by Section 10, Article 4, Chapter 22 of the Code and given in detail on the reverse side of this notice, in "Work Order."

This notice is being mailed by registered mail to each of you at the above addresses on the above date.

Very truly yours,

Miller & Lewis

by *H. H. Miller*
Well Operator.

NOTE: Upon the abandonment of all wells drilled prior to June 1, 1929, a plat prepared by a competent engineer, showing the district and county in which the tract of land is located, the name and acreage of same, the names of the owners of adjacent tracts, and the location of the about to be abandoned well, determining its location and the courses and distances of such well from two permanent points or landmarks on said tract, shall be submitted with this notice.

(Over)

WET-184-P

wet-184-8

09/22/2023

B-8

9-2

B-10 FORM G-8

AFFIDAVIT IN TRIPLICATE TO TIME AND MANNER OF PLUGGING AND FILLING WELL

(REQUIRED BY SECTION 9, ARTICLE 4, CHAPTER 22 OF THE CODE)

WEST VIRGINIA DEPARTMENT OF MINES OIL AND GAS DIVISION

Miller & Lewis
1004 Ann Street
Parkersburg, W. Va.
September 12, 1938
Proctor District
Wetzel County
Well No. 1
Barbara Ebbert Farm

AFFIDAVIT TO BE MADE IN TRIPLICATE. ONE COPY TO BE MAILED BY REGISTERED MAIL TO THE DEPARTMENT. ONE COPY TO BE RETAINED BY THE WELL OPERATOR AND THE THIRD COPY (AND EXTRA COPIES IF REQUIRED) TO BE MAILED TO EACH COAL OPERATOR ABOVE NAMED AT THEIR RESPECTIVE ADDRESSES.

AFFIDAVIT

STATE OF WEST VIRGINIA,
COUNTY OF Wetzel } SS:

John F. Busch and Clarence Maze

being first duly sworn according to law depose and say that they are experienced in the work of plugging and filling oil and gas wells and were employed by Miller & Lewis, well operator, and participated in the work of plugging and filling the above well, that said work was commenced on the 2nd day of September, 1938, and that the well was plugged and filled in the following manner:

Manner in which sand was plugged:

Manner in which coal was plugged: Filled with red clay 2107' 2052' Pulled 6 5/8" Casing and continued to fill with red clay to 1860' 20' above Salt Sand. Wood Plug 1860- 1857'. Cement 1857'- 1847'. Sealing off Salt Water. Continued to fill with red clay to 1580'- 10' below 8 1/4" Casing. Wood Plug 1580'- 1577'. Cement 1577'- 1572'. Lifted the 8 1/4" Casing to 1000'. Set a permanent bridge 1110'- 30' below the Pittsburgh Coal. Cement 1110'- 1055' -20' above Pittsburgh Coal. Red Clay 1055'-1000'-30' below Mapletown Coal. Pulled 8 1/4" Casing Description of monument: as Mapletown Coal was cemented. Cement 1000'- 945'-20' above Mapletown Coal. Pulled all 8 1/4" Casing. 8"X60" lettered as follows Red Clay 945'-385'-10' below 10" Casing. 1 bag M & L #1 cement on plug. Pulled 10" Casing. Red Clay to surface.

Set concrete marker 8"X 8"X60" lettered as follows M & L #1

(THE ABOVE DESCRIPTION MUST BE IN DETAIL AND IN ACCORDANCE WITH THE PROVISIONS OF SECTION 10, ARTICLE 4, CHAPTER 22 OF THE CODE)

and that the work of plugging and filling said well was completed on the 12 day of September, 1938.

And further deponents saith not.

Sworn to and subscribed before me this 12 day of September, 1938

09/22/2023

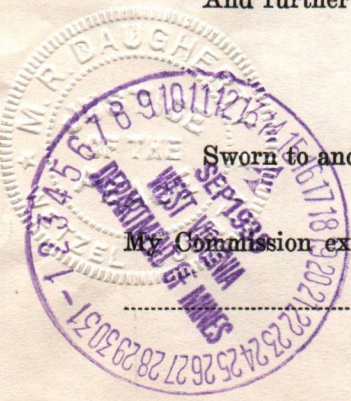

John F. Busch
Clarence Maze
M. R. Daugherty
Notary Public
Justice of Wetzel County, W. Va.

Wet-184-P

WEST VIRGINIA DEPARTMENT OF MINES
OIL AND GAS DIVISION
AFFIDAVIT IN TRIPLICATE TO TIME AND MANNER OF
PLUGGING AND FILLING WELLS
(Repealed by Section 4, Article 4, Chapter 22 of the
Code of West Virginia)

NAME OF WELL OPERATOR
1002 AND 1100
Petersburg, W. Va.
ADDRESS
26 September 1938
WELL AND LOCATION
District
Name of Property Owner
Address
Well No. 1
Petersburg, West Virginia

AFFIDAVIT

STATE OF WEST VIRGINIA

County of Wayne

John E. Busch

and Clarence ...
being and duly sworn according to law before me and my that they are executed in the presence of me, the undersigned, and that they were executed by the well operator and filled oil and gas wells and were plugged and filled in the manner and to the time and manner specified in the foregoing manner.
26th day of September, 1938, and that the well was plugged and filled in the following manner:

Manner in which said well was plugged:

Manner in which said well was plugged: Filled with red clay 2107-20821
Filled 5/8" casing and continued to fill with red clay to
1880'-201' above Salt sand. Wood Ring 1880-1857'.
Cement 1857'-1847'- Sealing off Salt water.
Continued to fill with red clay to 1830'-101' below 8 1/2" casing.
Wood Ring 1830'-1827'- Cement 1827'-1823'- Filled the 8 1/2"
Casing to 1000'. Set a permanent bridge 1110'-201' below the
Pittsburgh coal. Cement 1110'-1082'-201' above Pittsburgh coal.
Red Clay 1082'-1000'-201' below Mephton coal. Filled 8 1/2" casing.
Description of monument: as Mephton coal was cemented. Cement 1000'-
Set concrete marker 8" X 9 1/2" above Mephton coal. Filled all 8 1/2" casing.
8 1/2" cased as followed clay 845'-365'-101' below 10" casing. 1 bag
cement on plug. Filled 10" casing, red clay to surface.

and that the work of plugging and filling said well was completed on the 26th day of September, 1938.



09/22/2023

Signature of John E. Busch
1938

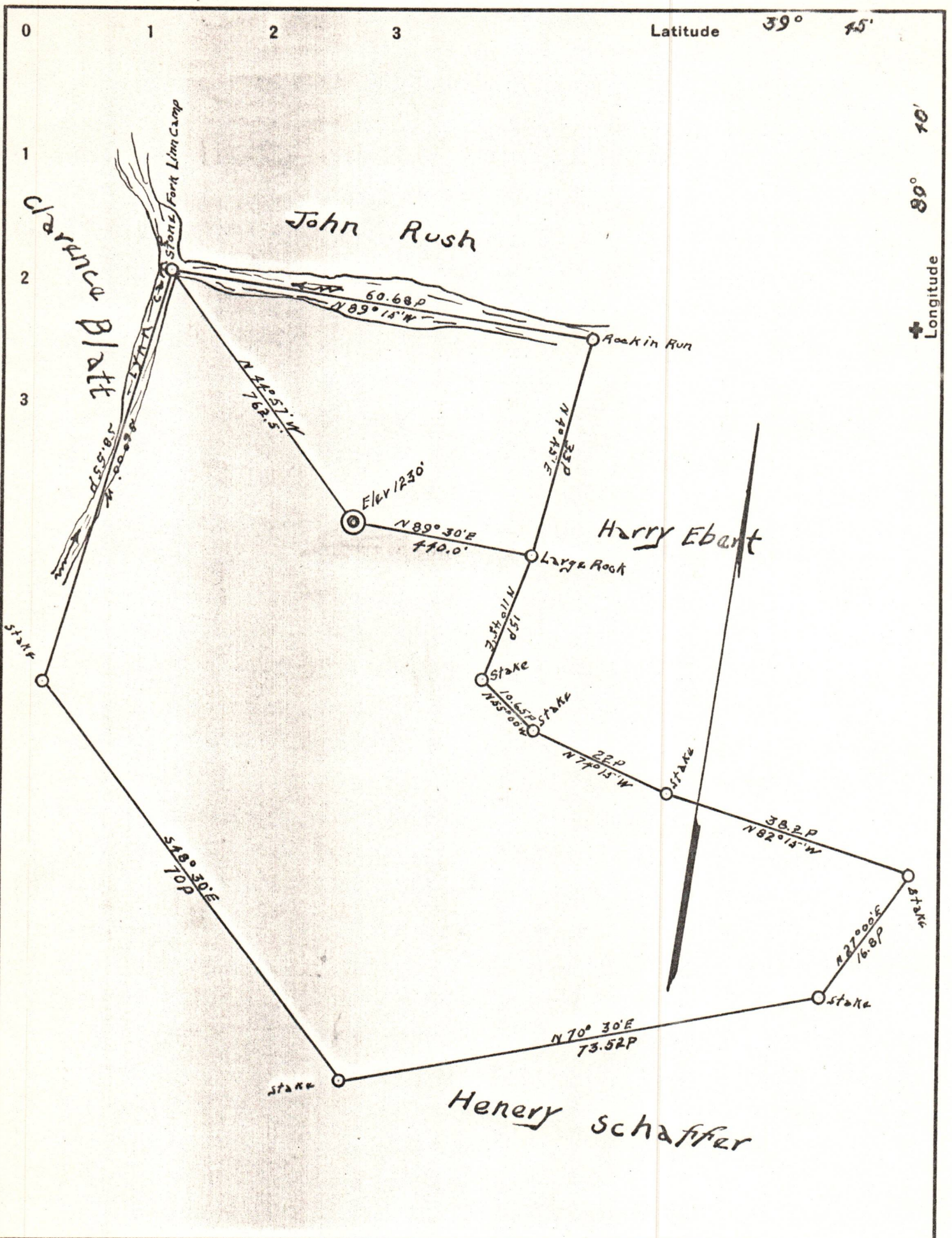

Company Miller & Lewis
 Address 1004 Ann St Parkersburg W.V.
 Farm Barbara Ebert
 Tract _____ Acres 466 Lease No. 10
 Well (Farm) No. 1 Serial No. _____
 Quadrangle Littleton
 County Wetzel
 District Proctor
 Engineer Geo. L. McIntire
 Engineer's Registration No. _____
 File No. _____ Drawing No. _____
 Date 6/8/38 Scale 300' = 1"

STATE OF WEST VIRGINIA
 DEPARTMENT OF MINES
 OIL AND GAS DIVISION
 CHARLESTON

WELL LOCATION MAP
 FILE NO. Wel-187 09/22/2023

+ Denotes location of well on United States Topographic Maps, scale 1 to 62,500, latitude and longitude lines being represented by border lines as shown.

- Denotes one inch spaces on border line of original tracing.