

A-1 FORM G-1

NOTICE OF PROPOSED LOCATION OF OIL AND GAS WELL

(REQUIRED BY SECTION 2, CHAPTER 86, ACTS 1929)

WEST VIRGINIA DEPARTMENT OF MINES

OIL AND GAS SECTION

To THE DEPARTMENT OF MINES,  
Charleston, W. Va.

J. Littleton Dawson  
COAL OPERATOR OR COAL OWNER

Uniontown Pa  
ADDRESS

COAL OPERATOR OR COAL OWNER

Coal not operated  
ADDRESS

COAL OPERATOR OR COAL OWNER

ADDRESS

Haylett Bros and Conley  
NAME OF WELL OPERATOR

74-6th St McMechen W Va  
COMPLETE ADDRESS

July 28 1938  
PROPOSED LOCATION

Proctor District

Whetzel County

Well No. 2 39° 45' 80° 45'

A Lane Mason Farm

GENTLEMEN:

The undersigned well operator is entitled to drill upon the above named farm or tract of land for oil and gas, having fee title thereto, (or as the case may be) under grant or lease dated March

4th 1938, made by A Lane Mason Wife to

Haylett Bros and Conley, and recorded on the 4th day

of March, 1938, in the office of the County Clerk for said County in

Book 32A, page 341

The enclosed plat was prepared by a competent engineer and shows the proposed location of a well to be drilled for oil and gas by the undersigned well operator on the farm and in the Magisterial District and County above named, determined by survey and courses and distances from two permanent points, or land marks.

The undersigned well operator is informed and believes there are no coal operators operating beds of coal beneath said farm or tract of land on which said well is located, or within 500 feet of the boundaries of the same, who have mapped their workings and filed their maps as required by law, excepting the coal operators or coal owners (if any) above named as addressees.

The above named coal operators or coal owners (if any) are notified that any objections they may desire to make to such proposed location, or which they are required to make by Section 3 of said Act, if the drilling of a well at said proposed location will cause a dangerous condition in or about their respective coal mines, must be received by, or filed with the Department of Mines within ten\* days from the receipt of a copy of this notice and accompanying plat by said Department. Said coal operators are further notified that forms for use in making such objections will be furnished to them by the Department of Mines promptly on request and that all such objections must set forth as definitely as is reasonably possible the ground or grounds on which such objections are based and indicate the direction and distance the proposed location should be moved to overcome same.

(The next paragraph is to be completed only in Department's copy.)

Copies of this notice and the enclosed plat were mailed by registered mail, or delivered to the above

named coal operators or coal owners at their above shown respective address, day before, on the same day with the mailing or delivery of this copy to the Department of Mines at Charleston, West Virginia.

Very truly yours,

Haylett Bros & Conley  
By Thomas Haylett  
WELL OPERATOR

74-6th Street  
STREET

McMechen  
CITY OR TOWN

West Va  
STATE

09/22/2023



Address of Well Operator }

\*Section 3 . . . . . If no such objections be filed, or be found by the department of mines, within said period of ten days from the receipt of said notice and plat by the department of mines, to said proposed location, the department shall forthwith issue to the well operator a drilling permit reciting the filing of such plat, that no objections have been made by the coal operators to the location, or found thereto by the department, and that the same is approved and the well operator authorized to proceed to drill at said location.



B-1

New Martinsville

WEST VIRGINIA DEPARTMENT OF MINES  
OIL AND GAS DIVISION

WELL RECORD

Permit No. Wet-188

Oil or Gas Well  
(Kind)

Company Hazlett Bros & Conley  
 Address 4th St McMechen  
 Farm A Lane Mason Acres 2.85  
 Location (waters) \_\_\_\_\_  
 Well No. 2 Elev. 640'  
 District Proctor County Putnam  
 The surface of tract is owned in fee by A Lane Mason Address Proctor  
 Mineral rights are owned by A Lane Mason Address Proctor  
 Drilling commenced July 13 - 1938  
 Drilling completed 11 20 " "  
 Date shot \_\_\_\_\_ Depth of shot \_\_\_\_\_  
 Open Flow 60 /10ths Water in 2 Inch  
 \_\_\_\_\_ /10ths Merc. in \_\_\_\_\_ Inch  
 Volume \_\_\_\_\_ Cu. Ft. 368,640  
 Rock Pressure 140 lbs. 24 hrs.  
 Oil \_\_\_\_\_ bbls., 1st 24 hrs.  
 Fresh water 100 feet \_\_\_\_\_ feet  
 Salt water \_\_\_\_\_ feet \_\_\_\_\_ feet

Casing and Tubing	Used in Drilling	Left in Well	Packers
Size			
16.			Kind of Packer
13.			<u>Anchor</u>
10.			Size of <u>6 3/8 to 6 3/4</u>
8 1/4	<u>67</u>	<u>67</u>	
6 5/8	<u>200</u>	<u>465</u>	Depth set <u>465</u>
5 3/16	<u>465</u>		
3.			Perf. top
2.		<u>562.1</u>	Perf. bottom
Liners Used			Perf. top
			Perf. bottom

CASING CEMENTED \_\_\_\_\_ SIZE \_\_\_\_\_ No. FT. \_\_\_\_\_ Dat \_\_\_\_\_  
 COAL WAS ENCOUNTERED AT \_\_\_\_\_ FEET \_\_\_\_\_ INCHES  
 \_\_\_\_\_ FEET \_\_\_\_\_ INCHES FEET \_\_\_\_\_ INCHES  
 \_\_\_\_\_ FEET \_\_\_\_\_ INCHES FEET \_\_\_\_\_ INCHES

Formation	Color	Hard or Soft	Top	Bottom	Oil Gas or Water	Depth Found	Remarks
<u>Granite</u>			<u>0</u>	<u>67</u>			
<u>Lime</u>	<u>White</u>	<u>Hard</u>	<u>67</u>	<u>100</u>			
<u>Slate</u>	<u>Grey</u>	<u>Soft</u>	<u>100</u>	<u>110</u>			
<u>Lime</u>	<u>White</u>	<u>Hard</u>	<u>110</u>	<u>137</u>			
<u>MTC Coal</u>	<u>Black</u>	<u>Soft</u>	<u>137</u>	<u>138</u>			
<u>Lime</u>	<u>White</u>	<u>Hard</u>	<u>138</u>	<u>208</u>			
<u>Slate</u>	<u>Grey</u>	<u>Soft</u>	<u>208</u>	<u>220</u>			
<u>Lime</u>	<u>White</u>	<u>Hard</u>	<u>220</u>	<u>232</u>			
<u>PB Coal</u>	<u>Black</u>	<u>Soft</u>	<u>232</u>	<u>233</u>			
<u>Lime</u>	<u>White</u>	<u>Hard</u>	<u>233</u>	<u>240</u>			
<u>Shale</u>	<u>Grey</u>	<u>Soft</u>	<u>240</u>	<u>260</u>			
<u>Lime</u>	<u>White</u>	<u>Hard</u>	<u>260</u>	<u>800</u>			
<u>Slate</u>	<u>grey</u>	<u>Soft</u>	<u>260</u>	<u>836</u>			
<u>red rock</u>	<u>red</u>	<u>Soft</u>	<u>800</u>	<u>836</u>			
<u>Lime Shells</u>	<u>White</u>	<u>Hard</u>	<u>836</u>	<u>436</u>			
<u>H/S Sand</u>	<u>grey</u>	<u>Hard</u>	<u>436</u>	<u>772</u>			
<u>Slate</u>	<u>grey</u>	<u>Soft</u>	<u>472</u>	<u>504</u>	<u>Gas</u>	<u>492</u>	
<u>Lime</u>	<u>White</u>	<u>Hard</u>	<u>504</u>	<u>520</u>			
<u>Cow Run Sand</u>	<u>grey</u>	<u>Soft</u>	<u>520</u>	<u>542</u>	<u>Gas</u>	<u>546</u>	
			<u>542</u>	<u>552</u>			



09/22/2023

B-2

STATE OF WEST VIRGINIA  
DEPARTMENT OF MINES  
OIL AND GAS DIVISION



INSPECTOR'S WELL REPORT

Permit No. Wet 188

Oil or Gas Well Diesel  
(KIND)

Company	Casing and Tubing	Used in Drilling	Left in Well	Packers
<u>Haglett Bros &amp; Conley</u>	Size			
<u>McMullan W.V.</u>	16			Kind of Packer..... <u>on 5 3/16"</u>
<u>A. Lamm Mason</u>	13			Size of.....
Well No. <u>2</u>	10			
District <u>Proctor</u> County <u>Wetzel</u>	8 1/4	<u>72</u>		
Drilling commenced.....	6 5/8			Depth set.....
Drilling completed..... Total Depth <u>552</u>	5 3/16	<u>499'</u>		
Date shot..... Depth of shot.....	3			Perf. top.....
Initial Open Flow...../10ths Water in..... Inch	2			Perf. bottom.....
Open Flow after tubing...../10ths Merc. in..... Inch	Liners Used.....			Perf. top.....
Volume..... Cu. Ft.				Perf. bottom.....
Rock Pressure..... lbs..... hrs.	CASING CEMENTED..... SIZE..... No. FT..... Date			
Oil..... bbls., 1st 24 hrs.	COAL WAS ENCOUNTERED AT <u>142</u> FEET <u>12</u> INCHES			
Fresh water..... feet..... feet	<u>232</u> FEET <u>12</u> INCHES FEET INCHES			
Salt water..... feet..... feet	FEET INCHES FEET INCHES			

Drillers' Names .....

Well Abandoned and Plugged....., 19.....

REMARKS: Completed.

Aug 8 1938  
DATE

D. H. ...  
DISTRICT WELL INSPECTOR  
09/22/2023



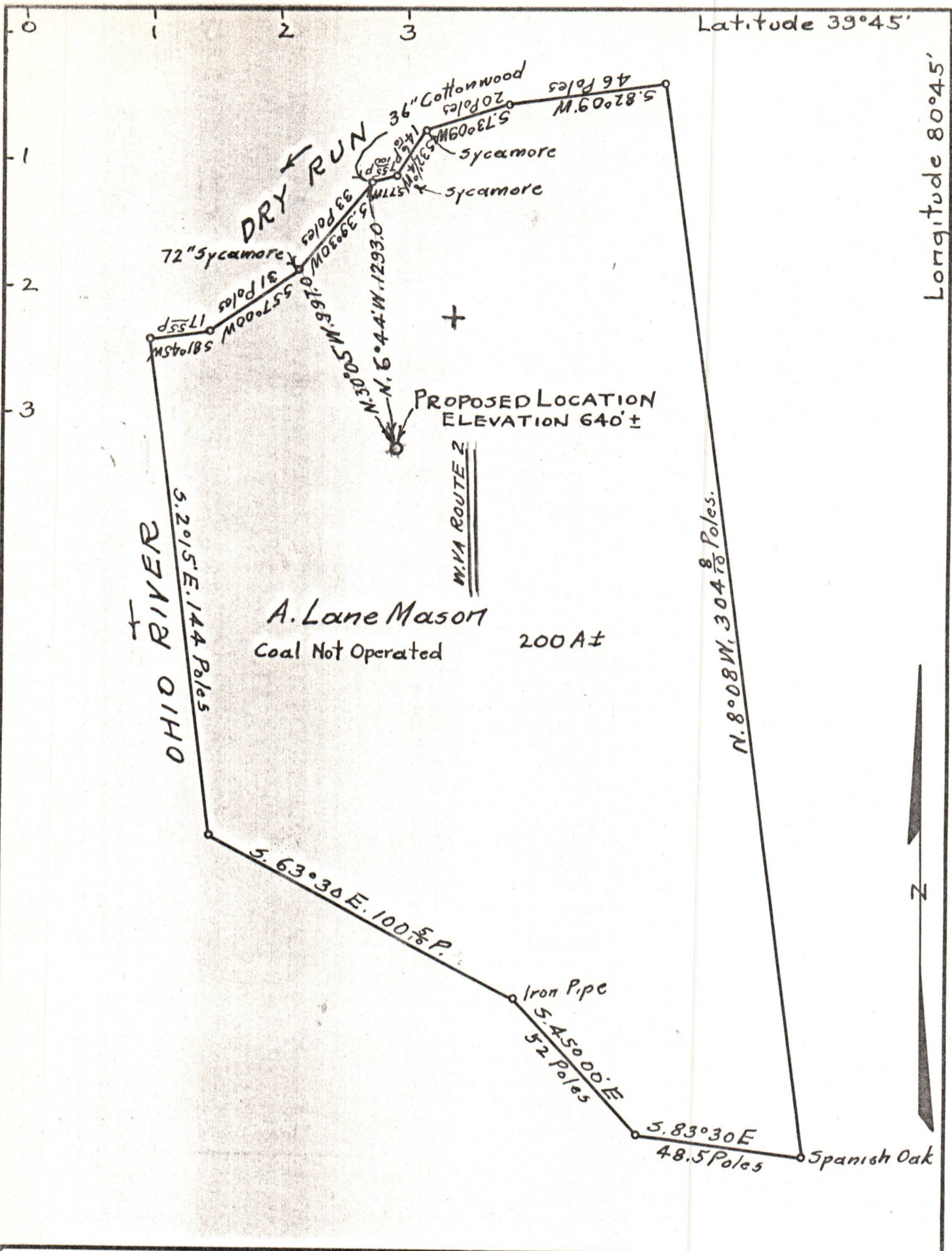

Company HAZLETT BROS. & CONLEY.  
 Address 74 Sixth St. M<sup>c</sup>MECHEN, W. VA.  
 Farm A. LANE MASON.  
 Tract Acres 217± Lease No. \_\_\_\_\_  
 Well (Farm) No. Two. Serial No. \_\_\_\_\_  
 Quadrangle NEW MARTINSVILLE.  
 County WETZEL  
 District PROCTOR  
 Engineer Halter St. Stegman  
 Engineer's Registration No. 394  
 File No. O. W. Drawing No. \_\_\_\_\_  
 Date JULY, 16, 1938 Scale 1 INCH = 600 FEET.

STATE OF WEST VIRGINIA.  
 DEPARTMENT OF MINES.  
 OIL AND GAS DIVISION,  
 CHARLESTON,

WELL LOCATION MAP.  
 FILE NO. Well - 188

+ Denotes location of well on United States Topographic Maps, scale 1 to 62,500, latitude and longitude lines being represented by border lines as shown.  
 - Denotes one inch spaces on border line of original tracing.

09/22/2023