

NOTICE OF PROPOSED LOCATION OF OIL AND GAS WELL

(REQUIRED BY SECTION 2, CHAPTER 22, CODE 1931)

WEST VIRGINIA DEPARTMENT OF MINES

OIL AND GAS SECTION

To THE DEPARTMENT OF MINES,
Charleston, W. Va.

COAL OPERATOR OR COAL OWNER

ADDRESS

COAL OPERATOR OR COAL OWNER

ADDRESS

Rose + O. W. Erlwine
OWNER OF MINERAL RIGHTS

Proctor, W. Va.
ADDRESS

W F Bingers
NAME OF WELL OPERATOR

Moundsville W. Va.
COMPLETE ADDRESS

PROPOSED LOCATION

Proctor District

Putnam County

Well No. 1

Rose + O. W. Erlwine Farm

GENTLEMEN:

The undersigned well operator is entitled to drill upon the above named farm or tract of land for oil and gas, having fee title thereto, (or as the case may be) under grant or lease dated

Oct. 18 - 1938, made by Rose + O. W. Erlwine to

W. F. Bingers, and recorded on the

of Moundsville W. Va. in the office of the County Clerk for said County in

Book, page

The enclosed plat was prepared by a competent engineer and shows the proposed location of a well to be drilled for oil and gas by the undersigned well operator on the farm and in the Magisterial District and County above named, determined by survey and courses and distances from two permanent points, or land marks.

The undersigned well operator is informed and believes there are no coal operators operating beds of coal beneath said farm or tract of land on which said well is located, or within 500 feet of the boundaries of the same, who have mapped their workings and filed their maps as required by law, excepting the coal operators or coal owners (if any) above named as addressees.

The above named coal operators or coal owners (if any) are notified that any objections they may desire to make to such proposed location, or which they are required to make by Section 3 of said Code, if the drilling of a well at said proposed location will cause a dangerous condition in or about their respective coal mines, must be received by, or filed with the Department of Mines within ten* days from the receipt of a copy of this notice and accompanying plat by said Department. Said coal operators are further notified that forms for use in making such objections will be furnished to them by the Department of Mines promptly on request and that all such objections must set forth as definitely as is reasonably possible the ground or grounds on which such objections are based and indicate the direction and distance the proposed location should be moved to overcome same.

(The next paragraph is to be completed only in Department's copy.)

Copies of this notice and the enclosed plat were mailed by registered mail, or delivered to the above named coal operators or coal owners at their above shown respective address day before, or on the same day with the mailing or delivery of this copy to the Department of Mines at Charleston, West Virginia.

Very truly yours,

W F Bingers
WELL OPERATOR

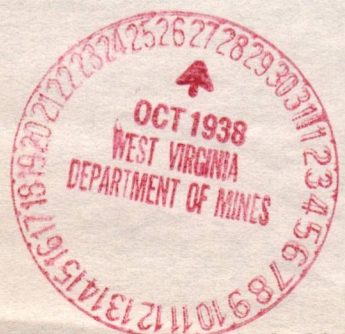

Address of Well Operator }

Moundsville

Putnam

W. Va.

09/22/2023

*Section 3 If no such objections be filed, or be found by the department of mines, within said period of ten days from the receipt of said notice and plat by the department of mines, to said proposed location, the department shall forthwith issue to the well operator a drilling permit reciting the filing of such plat, that no objections have been made by the coal operators to the location, or found thereto by the department, and that the same is approved and the well operator authorized to proceed to drill at said location.

A-10

November 10, 1938

Mr. W. F. Burgess
Moundsville, West Virginia

Dear Sir:

Duplicate Permit Wet-203 to drill Well
No. 1 on the Rose & O. W. Erlewine Farm, Proctor
District, Wetzel County, is enclosed.

Very truly yours,

Secretary
OIL AND GAS DIVISION

MG/ar
enc-2

09/22/2023

STATE OF WEST VIRGINIA
DEPARTMENT OF MINES
OIL AND GAS DIVISION

WELL RECORD

Permit No. Wet-203

Oil or Gas Well Gas
(Kind)

Company Burgess & Wasmuth
 Address Moundsville, W. Va.
 Farm Rosa & O.W. Erlwine Acres lots
 Location (waters) Ohio River
 Well No. _____ Elev. 665'
 District Proctor County Wetzel
 The surface of tract is owned in fee by Rosa & O.W. Erlwine Address Proctor, W. Va.
 Mineral rights are owned by Rosa & O.W. Erlwine Address Proctor, W. Va.
 Drilling commenced Oct. 2, 1938
 Drilling completed Oct. 15, 1938
 Date shot None Depth of shot None
 Open Flow 600,000 /10ths Water in _____ Inch
600,000 /10ths Merc. in _____ Inch
 Volume 600,000 Cu. Ft.
 Rock Pressure 90-100 lbs. 12 hrs.
 Oil None bbls., 1st 24 hrs.
 Fresh water 90 feet _____ feet
 Salt water None feet _____ feet

Casing and Tubing	Used in Drilling	Left in Well	Packers
Size			
16			Kind of Packer <u>None</u>
13			
10			Size of _____
8 1/4	<u>8'</u>	<u>8'</u>	
6 3/4	<u>164'</u>	<u>164'</u>	Depth set _____
5 1/2	<u>523'</u>	<u>523'</u>	
3	<u>None</u>	<u>None</u>	Perf. top <u>None</u>
2	<u>None</u>	<u>None</u>	Perf. bottom _____
Liners Used	<u>None</u>	<u>None</u>	Perf. top _____
			Perf. bottom _____

CASING CEMENTED No SIZE _____ No. FT. _____ Date _____
 COAL WAS ENCOUNTERED AT 250 FEET INCHES
Mabletown (just shows) _____ FEET INCHES FEET INCHES
Pittsburgh _____ FEET INCHES FEET INCHES
250 FEET INCHES FEET INCHES

Formation	Color	Hard or Soft	Top	Bottom	Oil Gas or Water	Depth Found	Remarks
<u>1st Cow Run</u>	<u>light</u>	<u>hard</u>	<u>550</u>	<u>570</u>	<u>Gas 565</u>	<u>565</u>	<u>Coal formation were very thin. Right show of gas in Pittsburgh vein.</u>



09/22/2023

B-2

STATE OF WEST VIRGINIA
DEPARTMENT OF MINES
OIL AND GAS DIVISION

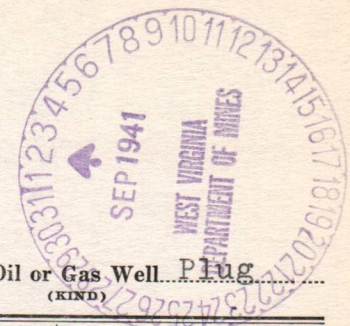

INSPECTOR'S WELL REPORT

Permit No. WET-203 P

Oil or Gas Well Plug
(KIND)

Company <u>W.F. Burgess</u>	Casing and Tubing	Used in Drilling	Left in Well	Packers
Address <u>Moundsville W.Va.</u>	Size			Kind of Packer
Farm <u>Rosa Erlewine</u>	16			Size of
Well No. <u>1</u>	13			Depth set
District <u>Proctor</u> County <u>Wetzel</u>	10			Perf. top
Drilling commenced	8 1/4			Perf. bottom
Drilling completed Total Depth	6 5/8			Perf. top
Date shot Depth of shot	5 3/16			Perf. bottom
Initial Open Flow /10ths Water in Inch	3			Perf. top
Open Flow after tubing /10ths Merc. in Inch	2			Perf. bottom
Volume Cu. Ft.	Liners Used			
Rock Pressure lbs. hrs.				
Oil bbls., 1st 24 hrs.				
Fresh water feet feet				
Salt water feet feet				

CASING CEMENTED SIZE No. FT. Date

COAL WAS ENCOUNTERED AT FEET INCHES

FEET INCHES FEET INCHES

FEET INCHES FEET INCHES

Drillers' Names

Well Abandoned and Plugged, 19

REMARKS: Plugging Completed but no monument

8/26/41
DATE

L W Gairing
DISTRICT SUPERVISOR
D J Courtney
09/22/2023

STATE OF WEST VIRGINIA
DEPARTMENT OF MINES
OIL AND GAS DIVISION

INSPECTOR'S WELL REPORT

Oil or Gas Well No. _____
(County)

Permit No. _____

Depth in Well	Lead in Drilling	Casing and Tubing	Remarks
0			Surface
10			10' of hole
20			20' of hole
30			30' of hole
40			40' of hole
50			50' of hole
60			60' of hole
70			70' of hole
80			80' of hole
90			90' of hole
100			100' of hole
110			110' of hole
120			120' of hole
130			130' of hole
140			140' of hole
150			150' of hole
160			160' of hole
170			170' of hole
180			180' of hole
190			190' of hole
200			200' of hole
210			210' of hole
220			220' of hole
230			230' of hole
240			240' of hole
250			250' of hole
260			260' of hole
270			270' of hole
280			280' of hole
290			290' of hole
300			300' of hole
310			310' of hole
320			320' of hole
330			330' of hole
340			340' of hole
350			350' of hole
360			360' of hole
370			370' of hole
380			380' of hole
390			390' of hole
400			400' of hole
410			410' of hole
420			420' of hole
430			430' of hole
440			440' of hole
450			450' of hole
460			460' of hole
470			470' of hole
480			480' of hole
490			490' of hole
500			500' of hole

Drilling completed at _____ feet. Total depth _____ feet.

Open flow after tubing _____ inches. 100 lbs. more in _____ inch.

Initial open flow _____ inches. 100 lbs. water in _____ inch.

Date _____

Inspector _____

Well abandoned and plugged _____

Remarks: _____

B-9

PROPOSED MANNER OF PLUGGING AND FILLING WELL
(REQUIRED BY RULES AND REGULATIONS)
WEST VIRGINIA DEPARTMENT OF MINES
OIL AND GAS DIVISION
WORK ORDER

Well to be plugged and filled as follows:

Pull 2" tubing
Fill with clay to 500 ft
Pull 4-7/8 casing
set wood plug on shoulder
Cement on top of plug
Fill with clay to 100 ft
set wood plug 3 ft. long
cement on plug
Fill with clay to surface

See Serial W.O.

To the Department of Mines
Coal Owner or Operator,
Lease or Property Owner.

Gentlemen:

This "work order" is submitted for your approval and concurrence and unless notified of your disapproval or non-concurrence, the undersigned will proceed with the plugging and filling of said well in the above described manner on the date stated in the notice of intention to plug and abandon the said well on opposite side of this sheet.

Very truly yours,

W. F. Bungeo
Well Operator.

No objections have been filed by the coal owner or coal operator, or any available adjacent lease or property owners or interposed by the Department of Mines to the manner herein described for the plugging and filling of the well above mentioned. Therefore, the same is hereby approved this.....day

of....., 19.....

DEPARTMENT OF MINES
Oil and Gas Division

09/22/2023

By:.....

NOTE: This "work order" shall be filed in triplicate, one copy for the files of the Department of Mines; one to be approved or corrected and returned to the well operator as his authority for plugging said well; and one for the well inspector.

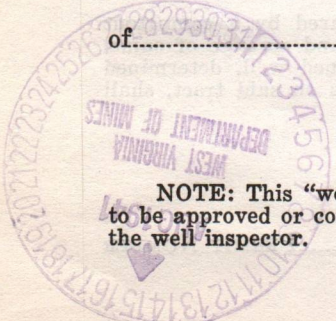

B-8

STATE OF WEST VIRGINIA
DEPARTMENT OF MINES
OIL AND GAS DIVISION

NOTICE OF INTENTION TO PLUG AND ABANDON WELL

(REQUIRED BY SECTION 9, ARTICLE 4, CHAPTER 22 OF THE CODE)

To THE DEPARTMENT OF MINES,
Charleston, W. Va.

No Coal
COAL OPERATOR OR COAL OWNER

ADDRESS

COAL OPERATOR OR COAL OWNER

ADDRESS

Rose Eskewine
LEASE OR PROPERTY OWNER

Proctor W.Va.
ADDRESS

W.F. Burgers
NAME OF WELL OPERATOR

Moundsville W.Va.
COMPLETE ADDRESS

at one o'c. 1941
WELL TO BE ABANDONED

Proctor District

Netzel County

Well No. *1*

Rose Eskewine Farm

Gentlemen:—

The undersigned well operator is about to abandon the above described well and will commence the work of plugging and abandoning said well on the *14* day of *Aug.*, 19*41*, (which date shall not be less than five days after the day on which this notice so mailed is received, or in due course should be received by the Department of Mines.)

This notice is given you in order that your respective representatives may be present at the plugging and filling of said well. You are further notified that whether you are represented or not represented the undersigned will proceed on that date, or shortly thereafter, to plug and fill said well in the manner required by Section 10, Article 4, Chapter 22 of the Code and given in detail on the reverse side of this notice, in "Work Order."

This notice is being mailed by registered mail to each of you at the above addresses on the above date.

Very truly yours,

W.F. Burgers
Well Operator.

NOTE: Upon the abandonment of all wells drilled prior to June 1, 1929, a plat prepared by a competent engineer, showing the district and county in which the tract of land is located, the name and acreage of same, the names of the owners and adjacent tracts, and the location of the about to be abandoned well, determined by survey, and the courses and distances of such well from two permanent points or landmarks on said tract, shall be submitted with this notice.

(Over)

PERMIT NUMBER

09/22/2023

B-10
FORM OG-8

STATE OF WEST VIRGINIA
DEPARTMENT OF MINES
OIL AND GAS DIVISION

AFFIDAVIT OF PLUGGING AND FILLING WELL

AFFIDAVIT SHOULD BE MADE IN TRIPLICATE, ONE COPY MAILED TO THE DEPARTMENT, ONE COPY TO BE RETAINED BY THE WELL OPERATOR AND THE THIRD COPY (AND EXTRA COPIES IF REQUIRED) SHOULD BE MAILED TO EACH COAL OPERATOR AT THEIR RESPECTIVE ADDRESSES.

None
COAL OPERATOR OR OWNER

None
ADDRESS

None
COAL OPERATOR OR OWNER

Rosa Clewaine
LEASE OR PROPERTY OWNER

Proctor W.Va.
ADDRESS

W.F. Burgess
NAME OF WELL OPERATOR

Moundsville, W.Va.
COMPLETE ADDRESS

Aug 22 1941
WELL AND LOCATION

Proctor District

Wetzel County

Well No. 1

Rosa Clewaine Farm

D. S. Courtney
STATE INSPECTOR SUPERVISING PLUGGING

AFFIDAVIT

STATE OF WEST VIRGINIA, }
County of _____ } SS:

_____ and _____
being first duly sworn according to law depose and say that they are experienced in the work of plugging and filling oil and gas wells and were employed by _____, well operator, and participated in the work of plugging and filling the above well, that said work was commenced on the 22 day of August, 1941, and that the well was plugged and filled in the following manner:

SAND OR ZONE RECORD	FILLING MATERIAL			PLUGS USED	CASING	
	FORMATION	CONTENT	FROM TO		CSG PULLED	CSG LEFT IN
<u>Cow Run Sand</u>	<u>Cement covering sand</u>	<u>Red Clay</u>	<u>to 543'</u>			
	<u>Plug</u>	<u>543' to 540'</u>	<u>1 bag</u>	<u>Wood</u>		
	<u>Red Clay</u>	<u>535'</u>	<u>184'</u>		<u>6"</u>	
	<u>Wood Plug</u>	<u>184'</u>	<u>181'</u>	<u>Wood</u>		
	<u>Cement</u>	<u>181'</u>	<u>171'</u>			
	<u>Red Clay</u>	<u>to surface</u>				
COAL SEAMS	DESCRIPTION OF MONUMENT					
(NAME)						
(NAME)						
(NAME)						
(NAME)						

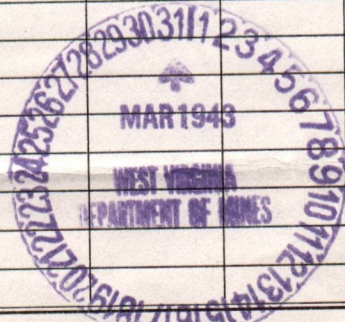

and that the work of plugging and filling said well was completed on the 30 day of August, 1941.

And further deponents saith not.

W.F. Burgess 09/22/2023

Sworn to and subscribed before me this 30th day of March, 1943.

Chalmer Friedley
Notary Public.

My commission expires:

April 16-1945

Permit No. Wet-203-P

C-9

PROPOSED MANNER OF PLUGGING AND FILLING WELL
 (REQUIRED BY RULES AND REGULATIONS)
WEST VIRGINIA DEPARTMENT OF MINES
OIL AND GAS DIVISION
WORK ORDER

Well to be plugged and filled as follows:

WORK ORDER ARRANGED BY THE DEPARTMENT OF MINES:

Total Depth 565'

FULL TUBING

Fill with red clay from 565' - 543' - 20' below 4-7/8" casing
 Wood plug 543' - 540'
 Neat Cement 540 - 540' - sealing Cow Run

FULL 4-7/8" casing

Continue filling with red clay from 530' - 184' - 20' below 6-1/4" casing
 Wood plug 184'-181'
 Neat Cement 181'-171'

FULL 6-1/4" casing and

Fill with red clay to the surface.

Erect Marker such as is described by Rule 18, 1931 Regulations.

NOTE: CEMENT FOR MAKING CEMENT PLUGS BE MIXED WITH WATER ONLY - APPROXIMATELY FIVE GAL. WATER TO ONE SACK CEMENT. ALLOW CEMENT TO SET 24 hours BEFORE CONTINUING FILL.

Changes in the above Work Order will be authorized only the by Department of Mines, Charleston, W. Va.

To the Department of Mines
Coal Owner or Operator,
Lease or Property Owner.

Gentlemen:

This "work order" is submitted for your approval and concurrence and unless notified of your disapproval or non-concurrence, the undersigned will proceed with the plugging and filling of said well in the above described manner on the date stated in the notice of intention to plug and abandon the said well on opposite side of this sheet.

Very truly yours,

Well Operator.

No objections have been filed by the coal owner or coal operator, or any available adjacent lease or property owners or interposed by the Department of Mines to the manner herein described for the plugging and filling of the well above mentioned. Therefore, the same is hereby approved this.....day

of....., 19.....

DEPARTMENT OF MINES
Oil and Gas Division

By:.....

NOTE: This "work order" shall be filed in triplicate, one copy for the files of the Department of Mines; one to be approved or corrected and returned to the well operator as his authority for plugging said well; and one for the well inspector.

C-8

FORM OG-9

STATE OF WEST VIRGINIA
DEPARTMENT OF MINES
OIL AND GAS DIVISION

NOTICE OF INTENTION TO PLUG AND ABANDON WELL

(REQUIRED BY SECTION 9, ARTICLE 4, CHAPTER 22 OF THE CODE)

To THE DEPARTMENT OF MINES,
Charleston, W. Va.

..... COAL OPERATOR OR COAL OWNER W. F. Burgess NAME OF WELL OPERATOR
..... ADDRESS Moundsville, West Virginia COMPLETE ADDRESS
..... COAL OPERATOR OR COAL OWNER August 15, 1941 WELL TO BE ABANDONED
..... ADDRESS Freeton District
..... LEASE OR PROPERTY OWNER Netzel County
..... ADDRESS	Well No. 1
 Rose Priewine Farm

Gentlemen:—

The undersigned well operator is about to abandon the above described well and will commence the work of plugging and abandoning said well on the 17th day of August, 1941, (which date shall not be less than five days after the day on which this notice so mailed is received, or in due course should be received by the Department of Mines.)

This notice is given you in order that your respective representatives may be present at the plugging and filling of said well. You are further notified that whether you are represented or not represented the undersigned will proceed on that date, or shortly thereafter, to plug and fill said well in the manner required by Section 10, Article 4, Chapter 22 of the Code and given in detail on the reverse side of this notice, in "Work Order."

This notice is being mailed by registered mail to each of you at the above addresses on the above date.

Very truly yours,

.....
W. F. BURGESS
Well Operator.

NOTE: Upon the abandonment of all wells drilled prior to June 1, 1929, a plat prepared by a competent engineer, showing the district and county in which the tract of land is located, the name and acreage of same, the names of the owners and adjacent tracts, and the location of the about to be abandoned well, determined by survey, and the courses and distances of such well from two permanent points or landmarks on said tract, shall be submitted with this notice.

(Over)

.....
NET-201-P PERMIT NUMBER

09/22/2023

BURGESS SERVICE

General Contracting

W. F. BURGESS

MOUNDSVILLE, W. VA. Ma7, 1942.

Department of Mines,
Charleston, W.Va.

In Re: Marie E. Griffith Secy.

My Dear Miss Griffith:-

Replying to Your letter of April 30, 1942.

Reference to to plugging wells at Proctor, W.Va.

The work has logg since been completed except erecting concrete markers.

I defered that work at the time in order to refill big hole with additional clay as the locations were on lawns and gardens.

I did the refilling and then got busy trying to "win the war" until the property owners have improved the disturbed lawns and gardens and dont want them distrbed again.

If You can waive the marker requirements, I can immediately furnish affidavits as to the other requirements.

I really feel the marker should be omitted since they will be in gardens and lawns as I mentioned, and probably will sooner of later be made obscure from view, and tee I dont consider them much more than "pest holes".

Yours Truly,

W. F. - 203



BURGESS SERVICE

General Contracting

W. F. BURGESS

MOUNDVILLE, W. VA. MAY 1942

Department of Mines,

Charleston, W. Va.

In Re: Marie S. Griffith 2004

My Dear Miss Griffith:-

Replying to your letter of April 20, 1942.

Reference to the digging knife at Princeton, W. Va.

The work has long since been completed except erasing

concrete markers.

I deleted last work at the time in order to re-ill

the surface with additional clay as the sections were

on lawn and garden.

I did not re-ill by and then got busy trying to win

the war. Until the property owners have improved the

disturbed lawn and garden and about what they desired

again.

If you ever have the marker re-ill, I can help you

to find it. I have as to the other requirements.

I really feel the marker should be omitted since they

will be in garden and lawn as I mentioned, and probably

will appear or later be made obsolete from view, and I

don't consider them such rare items.

Yours Truly,

W. F. Burgess

BURGESS SERVICE

General Contracting

W. F. BURGESS

MOUNDSVILLE, W. VA. Mar 29, 1943.

The Department of Mines and mining,
Charleston. W.Va.

Gentlemen:-

I am enclosein plugging certificates for the
shallow wells at Proctor W.Va.

They have been completed since 1941 but were
delayed ,as I was unable to make satisfactory
arraingements about the monuments and now that
the situation is worse on acct of labor shortage
etc.I hope You can dispence with that requirement
especially since the wells were very shallow,and
besides there was no coal there.

Yours Truly,

W. F. Burgess



E-5

April 16, 1943

Mr. W. F. Burgess
Glendale, West Virginia

Dear Mr. Burgess:

We are in receipt of affidavits for the Rosa Erlewine, Ella Z. Gardner and Lewis Sengwold Wells No. 1 in Wetzel County and your letter of March 29, regarding the monuments.

We cannot consider the plugging completed until monuments are erected and reason for this was explained in our letter to you on May 8, 1942, a copy of which is enclosed.

Very truly yours,

Secretary
OIL AND GAS DIVISION

MG:K
CC: Inspector A. A. Hurley

09/22/2023

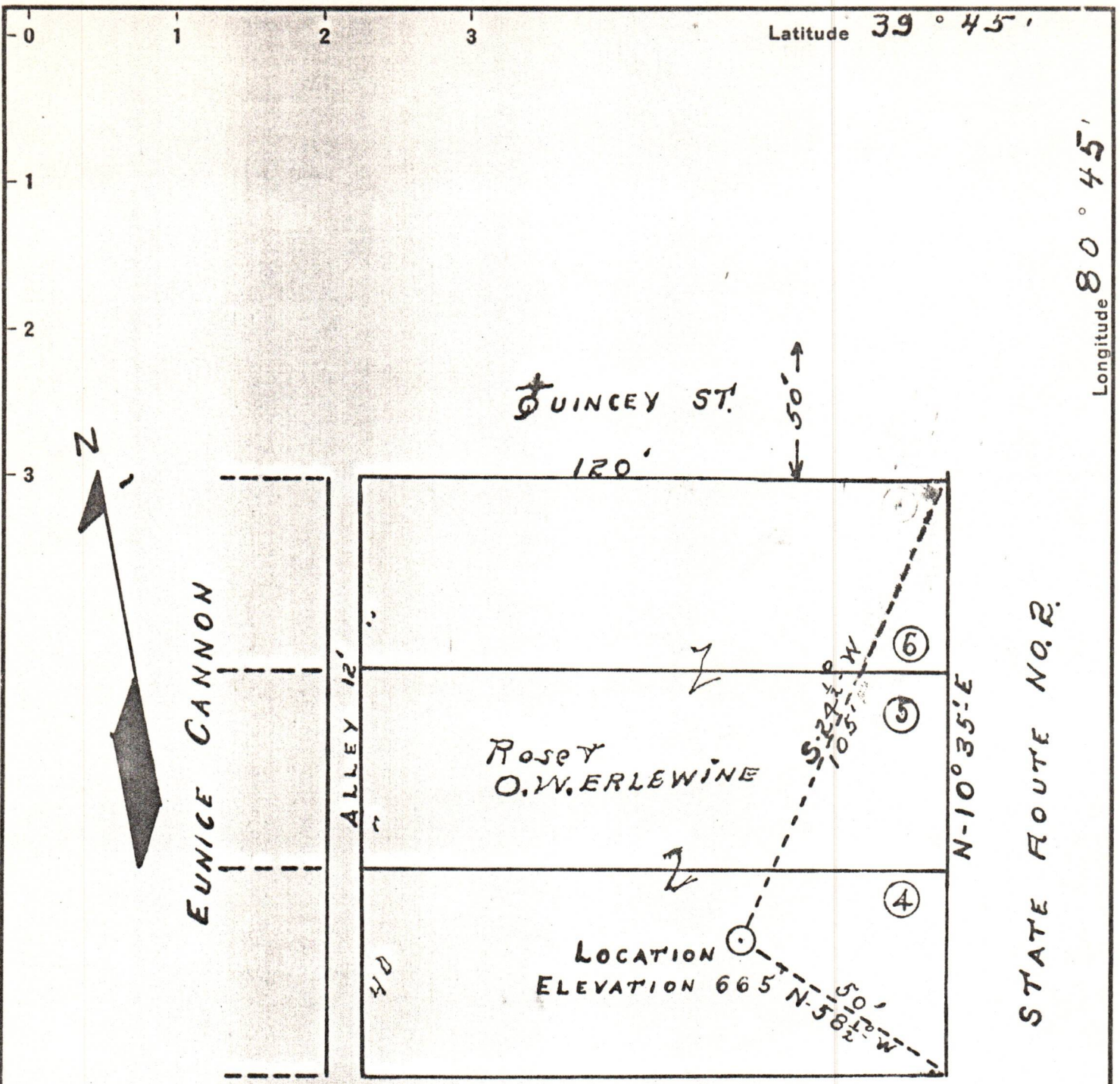

GEO. DAUGHARTY

New Location
 Drill Deeper
 Abandonment

Company W. F. BURGESS
 Address GLENDALE, W. VA.
 Farm LOTS 4, 5, & 6 ROSEY O.W. ERLEWINE
 Tract PROCTOR, W. VA. Acres _____ Lease No. _____
 Well (Farm) No. ONE Serial No. _____
 Elevation (Spirit Level) 665'
 Quadrangle NEW MARTINSVILLE
 County WETZEL District PROCTOR
 Engineer F. W. FARSONS
 Engineer's Registration No. 203
 File No. W Drawing No. _____
 Date 10/20/38 Scale 1" = 30' 0"

STATE OF WEST VIRGINIA
 DEPARTMENT OF MINES
 OIL AND GAS DIVISION
 CHARLESTON

WELL LOCATION MAP
 FILE NO. Wet-203 09/22/2023

+ Denotes location of well on United States Topographic Maps, scale 1 to 62,500, latitude and longitude lines being represented by border lines as shown.
 - Denotes one inch spaces on border line of original tracing.