

NOTICE OF PROPOSED LOCATION OF OIL AND GAS WELL

(REQUIRED BY SECTION 2, CHAPTER 22, CODE 1931)

WEST VIRGINIA DEPARTMENT OF MINES

OIL AND GAS SECTION

To THE DEPARTMENT OF MINES, Charleston, W. Va.

F. W. and Roy C. Parsons, et al. COAL OPERATOR OR COAL OWNER

Beren-Goad Company NAME OF WELL OPERATOR

Proctor, West Virginia ADDRESS

Security Trust Building Charleston, West Virginia COMPLETE ADDRESS

COAL OPERATOR OR COAL OWNER

January 30, 1939

PROPOSED LOCATION

ADDRESS

Proctor District

F. W. and Roy C. Parsons, et al. OWNER OF MINERAL RIGHTS

Wetzel County

Proctor, West Virginia ADDRESS

Well No. 2 39° 45' 3- 80° 45' 112 acres

F. W. and Roy C. Parsons, et al. Farm

GENTLEMEN:

The undersigned well operator is entitled to drill upon the above named farm or tract of land for oil and gas, having fee title thereto, (or as the case may be) under grant or lease dated

made by F. W. Parsons, to

Robert Parsons and assigned to Beren-Goad Company, and recorded on the day

of, in the office of the County Clerk for said County in

Book, page

The enclosed plat was prepared by a competent engineer and shows the proposed location of a well to be drilled for oil and gas by the undersigned well operator on the farm and in the Magisterial District and County above named, determined by survey and courses and distances from two permanent points, or land marks.

The undersigned well operator is informed and believes there are no coal operators operating beds of coal beneath said farm or tract of land on which said well is located, or within 500 feet of the boundaries of the same, who have mapped their workings and filed their maps as required by law, excepting the coal operators or coal owners (if any) above named as addressees.

The above named coal operators or coal owners (if any) are notified that any objections they may desire to make to such proposed location, or which they are required to make by Section 3 of said Code, if the drilling of a well at said proposed location will cause a dangerous condition in or about their respective coal mines, must be received by, or filed with the Department of Mines within ten\* days from the receipt of a copy of this notice and accompanying plat by said Department. Said coal operators are further notified that forms for use in making such objections will be furnished to them by the Department of Mines promptly on request and that all such objections must set forth as definitely as is reasonably possible the ground or grounds on which such objections are based and indicate the direction and distance the proposed location should be moved to overcome same.

(The next paragraph is to be completed only in Department's copy.)

Copies of this notice and the enclosed plat were mailed by registered mail, or delivered to the above named coal operators or coal owners at their above shown respective address day before, or on the same day with the mailing or delivery of this copy to the Department of Mines at Charleston, West Virginia.

Very truly yours,

BEREN-GOAD COMPANY

BY: Partner

WELL OPERATOR

Security Trust Building

STREET

Charleston

CITY OR TOWN

West Virginia

STATE

09/22/2023

Address of Well Operator

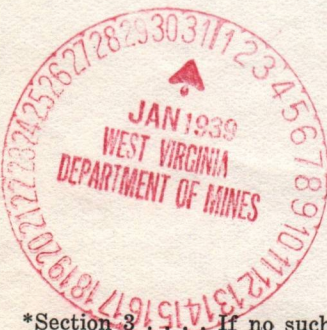

\*Section 3... If no such objections be filed, or be found by the department of mines, within said period of ten days from the receipt of said notice and plat by the department of mines, to said proposed location, the department shall forthwith issue to the well operator a drilling permit reciting the filing of such plat, that no objections have been made by the coal operators to the location, or found thereto by the department, and that the same is approved and the well operator authorized to proceed to drill at said location.

219

A-10

February 10, 1939

Baren-Goad Company  
Security Trust Building  
Charleston, West Virginia

Gentlemen:

Permit Wet-219 to drill Well No. 3 on the  
F. W. and Roy C. Parsons Farm, Procter District,  
Wetzel County, is enclosed.

Duplicate permit shall be posted on the rig.

When the well is completed, please file same  
not later than February 20, 1939.

Very truly yours,

Secretary  
OIL AND GAS DIVISION

MG/er  
enc-4

Lat39d-45'  
Long80d-45'

09/22/2023

Formation	Color	Hard or Soft	Top	Bottom	Oil, Gas or Water	Depth Found	Remarks
			1200	1200			
			1190	1190			
			1180	1180			
			1170	1170			
			1160	1160			
			1150	1150			
			1140	1140			
			1130	1130			
			1120	1120			
			1110	1110			
			1100	1100			
			1090	1090			
			1080	1080			
			1070	1070			
			1060	1060			
			1050	1050			
			1040	1040			
			1030	1030			
			1020	1020			
			1010	1010			
			1000	1000			
			990	990			
			980	980			
			970	970			
			960	960			
			950	950			
			940	940			
			930	930			
			920	920			
			910	910			
			900	900			
			890	890			
			880	880			
			870	870			
			860	860			
			850	850			
			840	840			
			830	830			
			820	820			
			810	810			
			800	800			
			790	790			
			780	780			
			770	770			
			760	760			
			750	750			
			740	740			
			730	730			
			720	720			
			710	710			
			700	700			
			690	690			
			680	680			
			670	670			
			660	660			
			650	650			
			640	640			
			630	630			
			620	620			
			610	610			
			600	600			
			590	590			
			580	580			
			570	570			
			560	560			
			550	550			
			540	540			
			530	530			
			520	520			
			510	510			
			500	500			
			490	490			
			480	480			
			470	470			
			460	460			
			450	450			
			440	440			
			430	430			
			420	420			
			410	410			
			400	400			
			390	390			
			380	380			
			370	370			
			360	360			
			350	350			
			340	340			
			330	330			
			320	320			
			310	310			
			300	300			
			290	290			
			280	280			
			270	270			
			260	260			
			250	250			
			240	240			
			230	230			
			220	220			
			210	210			
			200	200			
			190	190			
			180	180			
			170	170			
			160	160			
			150	150			
			140	140			
			130	130			
			120	120			
			110	110			
			100	100			
			90	90			
			80	80			
			70	70			
			60	60			
			50	50			
			40	40			
			30	30			
			20	20			
			10	10			
			0	0			

09/22/2023

WELL RECORD

Date 07/4 1931

APPROVED Beley Good Co Owner

By W.A. Beley (Title)

JUN 1931

STATE OF WEST VIRGINIA  
DEPARTMENT OF MINES  
OIL AND GAS DIVISION

WELL RECORD

Permit No. WET-219

Oil or Gas Well Gas  
(Kind)

Company Beren-Goad Company  
Address Charleston, W. Va.  
Farm F. W. Parsons Acres 112  
Location (waters).....  
Well No. 2 Elev. 987'  
District Proctor County Wetzel  
The surface of tract is owned in fee by F. W. Parsons  
Address Proctor, W. Va.  
Mineral rights are owned by F. W. Parsons, et al.  
Address Proctor, W. Va.  
Drilling commenced January 27, 1939  
Drilling completed March 21, 1939 959-969  
Date shot March 1 Depth of shot 1036-1041  
Open Flow /10ths Water in..... Inch  
/10ths Merc. in..... Inch  
Volume 78,000 Cu. Ft.  
Rock Pressure 138 lbs..... hrs.  
Oil..... bbls., 1st 24 hrs.  
Fresh water..... feet  
Salt water..... feet

Casing and Tubing	Used in Drilling	Left in Well	Packers
Size			
16			Kind of Packer.....
13			
10	<u>18'</u>		Size of.....
8 1/4	<u>97'</u>		
6 5/8	<u>717'</u>		Depth set.....
5 3/16	<u>902'</u>	<u>902'</u>	
3			Perf. top.....
2			Perf. bottom.....
Liners Used.....			Perf. top.....
			Perf. bottom.....

CASING CEMENTED..... SIZE..... No. FT..... Date.....  
COAL WAS ENCOUNTERED AT 585 FEET 12 INCHES  
674 FEET 24 INCHES..... FEET..... INCHES  
..... FEET..... INCHES..... FEET..... INCHES

Formation	Color	Hard or Soft	Top	Bottom	Oil Gas or Water	Depth Found	Remarks
Shale			0	250			
Sand			250	272			
Shale			272	295			
Gritty Lime			295	315			
Unrecorded			315	470			
Red Lime			470	585			
Mapletown Coal			585	586			
Gray Shale			586	605			
Lime			605	665			
Gray Shale			665	674			
Pittsburgh Coal			674	676	10 bailers water		
Lime & Shale			676	702			
Murphy Sand			702	715			
Gray Shale			715	750			
Lime Sand			750	798			
Red Rock			798	887			
White Slate			887	906			
Lime			906	915			
Horseneck Sand			915	942	Show Gas -	930	
Break			942	954			
Cow Run Sand			954	967	Gas	963 - 967	
Sand			967	985			
Broken Sand			985	1036	Gas	1036 - 1041	
Gas			1036	1041			
Pink Rock			1041	1056			
Shale			1056	1200			
Second Cow Run Shell			1200	1206			



09/22/2023

Formation	Color	Hard or Soft	Top	Bottom	Oil, Gas or Water	Depth Found	Remarks

09/22/2023

Date June 17<sup>th</sup>, 1952  
 APPROVED Geo. P. Kasmuth, Owner  
 By \_\_\_\_\_ (Title)

STATE OF WEST VIRGINIA  
DEPARTMENT OF MINES  
OIL AND GAS DIVISION

WELL RECORD

Permit No. 219

Oil or Gas Well Gas  
(Kind)

Company Geo. P. Hasenuth  
Address Glen Dale, W Va  
Farm F. H. Parsons Acres 112  
Location (waters) Proctor Creek  
Well No. 2 Elev. \_\_\_\_\_  
District Proctor County Netzel  
The surface of tract is owned in fee by F. H. Parsons et al  
Address Proctor, W Va  
Mineral rights are owned by Same  
Address Same  
Drilling commenced 1939  
Drilling completed 1939  
Date shot \_\_\_\_\_ Depth of shot \_\_\_\_\_  
Open Flow \_\_\_\_\_ /10ths Water in \_\_\_\_\_ Inch  
\_\_\_\_\_ /10ths Merc. in \_\_\_\_\_ Inch  
Volume 75.000 Cu. Ft.  
Rock Pressure 125 lbs. \_\_\_\_\_ hrs.  
Oil \_\_\_\_\_ bbls., 1st 24 hrs.  
Fresh water \_\_\_\_\_ feet \_\_\_\_\_ feet  
Salt water \_\_\_\_\_ feet \_\_\_\_\_ feet

Casing and Tubing	Used in Drilling	Left in Well	Packers
Size			Kind of Packer
16			
18			
18	<u>18</u>	<u>Pulled</u>	Size of
8 1/4	<u>97</u>	<u>"</u>	
6 5/8	<u>717</u>	<u>"</u>	Depth set
5 3/16	<u>902</u>	<u>902</u>	
3			Perf. top
2	<u>None</u>		Perf. bottom
Liners Used			Perf. top
			Perf. bottom

CASING CEMENTED \_\_\_\_\_ SIZE \_\_\_\_\_ No. Ft. \_\_\_\_\_ Date \_\_\_\_\_  
COAL WAS ENCOUNTERED AT 674 FEET \_\_\_\_\_ INCHES  
Coal Blossom  
\_\_\_\_\_ FEET \_\_\_\_\_ INCHES FEET \_\_\_\_\_ INCHES  
\_\_\_\_\_ FEET \_\_\_\_\_ INCHES FEET \_\_\_\_\_ INCHES

Formation	Color	Hard or Soft	Top	Bottom	Oil, Gas or Water	Depth Found	Remarks
<u>Cow Run Sand</u>	<u>White</u>	<u>Hard</u>	<u>954</u>	<u>967</u>	<u>Gas</u>	<u>963-67</u>	
				<u>1206</u>			

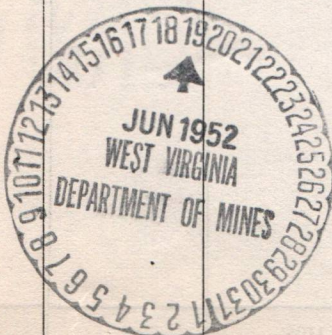

09/22/2023

B-3

STATE OF WEST VIRGINIA  
DEPARTMENT OF MINES  
OIL AND GAS DIVISION

INSPECTOR'S PLUGGING REPORT

Permit No. Wet-219-P Well No. 2

COMPANY Geo. P. Wasmuth ADDRESS Glen Dale, W. Va.  
FARM F. W. Parsons DISTRICT Proctor COUNTY Wetzel

Filling Material Used \_\_\_\_\_

Liner	Location	Amount	Packer	Location			
PLUGS USED AND DEPTH PLACED			BRIDGES		CASING AND TUBING		
CEMENT-THICKNESS	WOOD-SIZE	LEAD	CONSTRUCTION-LOCATION	RECOVERED	SIZE	LOST	

Drillers' Names Geo Benton of

Remarks: New pulley 5 3/16"

8-13-52  
DATE

I hereby certify I visited the above well on this date.

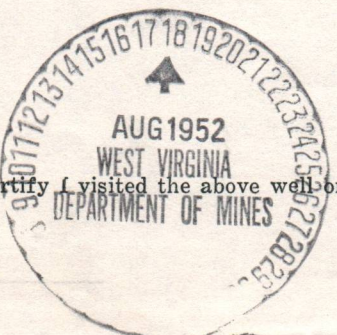

J. J. Jones

DISTRICT WELL INSPECTOR  
09/22/2023

STATE OF WEST VIRGINIA  
DEPARTMENT OF MINES  
OIL AND GAS DIVISION

INSPECTOR'S WELL REPORT

Permit No. \_\_\_\_\_

Oil or Gas Well \_\_\_\_\_  
(KIND)

		CASING AND TUBING	USED IN DRILLING	LEFT IN WELL	PACKERS
Company _____		Size			Kind of Packer _____
Address _____		16			
Farm _____		13			
Well No. _____		10			Size of _____
District _____ County _____		8 1/4			
Drilling commenced _____		6 5/8			Depth set _____
Drilling completed _____ Total depth _____		5 3/16			
Date shot _____ Depth of shot _____		3			Perf. top _____
Initial open flow _____ /10ths Water in _____ Inch		2			Perf. bottom _____
Open flow after tubing _____ /10ths Merc. in _____ Inch		Liners Used			Perf. top _____
Volume _____ Cu. Ft.					Perf. bottom _____
Rock pressure _____ lbs. _____ hrs.		CASING CEMENTED _____ SIZE _____ No. FT. _____ Date _____			
Oil _____ bbls., 1st 24 hrs.		COAL WAS ENCOUNTERED AT _____ FEET _____ INCHES			
Fresh water _____ feet _____ feet		_____ FEET _____ INCHES _____ FEET _____ INCHES			
Salt water _____ feet _____ feet		_____ FEET _____ INCHES _____ FEET _____ INCHES			

Drillers' Names \_\_\_\_\_

Remarks: \_\_\_\_\_

DATE

DISTRICT WELL INSPECTOR

09/22/2023



B-4

STATE OF WEST VIRGINIA  
DEPARTMENT OF MINES  
OIL AND GAS DIVISION

INSPECTOR'S PLUGGING REPORT

Permit No. WV-219-0 Well No. 2  
COMPANY Geo. P. Wasmuth ADDRESS Glen Dale area  
FARM F. W. Parsons DISTRICT Proctor COUNTY Wayne

Filling Material Used \_\_\_\_\_

Liner		Location		Amount	Packer	Location	
PLUGS USED AND DEPTH PLACED			BRIDGES		CASING AND TUBING		
CEMENT-THICKNESS	WOOD-SIZE	LEAD	CONSTRUCTION-LOCATION		RECOVERED	SIZE	LOST

Drillers' Names \_\_\_\_\_

Remarks:

*Job completed*

10-2-52 I hereby certify I visited the above well on this date.  
DATE

*J. Desai*

DISTRICT WELL INSPECTOR

09/22/2023

STATE OF WEST VIRGINIA  
DEPARTMENT OF MINES  
OIL AND GAS DIVISION

INSPECTOR'S WELL REPORT

Permit No. \_\_\_\_\_

Oil or Gas Well \_\_\_\_\_  
(KIND)

		CASING AND TUBING	USED IN DRILLING	LEFT IN WELL	PACKERS
Company _____		Size			Kind of Packer _____
Address _____		16			
Farm _____		13			
Well No. _____		10			Size of _____
District _____ County _____		8 1/4			
Drilling commenced _____		6 5/8			Depth set _____
Drilling completed _____ Total depth _____		5 3/16			
Date shot _____ Depth of shot _____		3			Perf. top _____
Initial open flow _____ /10ths Water in _____ Inch		2			Perf. bottom _____
Open flow after tubing _____ /10ths Merc. in _____ Inch		Liners Used			Perf. top _____
Volume _____ Cu. Ft.					Perf. bottom _____
Rock pressure _____ lbs. _____ hrs.		CASING CEMENTED _____ SIZE _____ No. FT. _____ Date _____			
Oil _____ bbls., 1st 24 hrs.		COAL WAS ENCOUNTERED AT _____ FEET _____ INCHES			
Fresh water _____ feet _____ feet		_____ FEET _____ INCHES _____ FEET _____ INCHES			
Salt water _____ feet _____ feet		_____ FEET _____ INCHES _____ FEET _____ INCHES			

Drillers' Names \_\_\_\_\_

Remarks: \_\_\_\_\_

B-9

PROPOSED MANNER OF PLUGGING AND FILLING WELL  
(REQUIRED BY RULES AND REGULATIONS)

WEST VIRGINIA DEPARTMENT OF MINES  
OIL AND GAS DIVISION  
WORK ORDER

Well to be plugged and filled as follows:

TOTAL DEPTH 1206'

Depth of Well	1200 ft
Fill with Clay to	940 "
Cement	940 to 930
Wood Plug	930 " 927

Pull 5 3/16" Casing 902 ft

Fill hole with clay to surface  
as casing is pulled.

*Errect* WORK ORDER INTERPOSED BY THE DEPARTMENT OF MINES *by law.*

PULL 5-3/16" CASING AS HOLE IS FILLED AND PLUGGED

SET ANOTHER PLUG AT 650' of 10' neat cement and 5' crushed rock  
to seal off all water

To the Department of Mines  
Coal Owner or Operator,  
Lease or Property Owner.

Gentlemen:

This "work order" is submitted for your approval and concurrence and unless notified of your disapproval or non-concurrence, the undersigned will proceed with the plugging and filling of said well in the above described manner on the date stated in the notice of intention to plug and abandon the said well on opposite side of this sheet.

Very truly yours,

*Geo. P. Wassmuth*

Well Operator.

No objections have been filed by the coal owner or coal operator, or any available adjacent lease or property owners or interposed by the Department of Mines to the manner herein described for the plugging and filling of the well above mentioned. Therefore, the same is hereby approved this

19th day of JUNE, 1952, 19 \_\_\_\_

DEPARTMENT OF MINES  
Oil and Gas Division

By: *C. H. Hall*

NOTE: This "work order" shall be filed in triplicate, one copy for the files of the Department of Mines; one to be approved or corrected and returned to the well operator as his authority for plugging said well; and one for the well inspector.

B-8



STATE OF WEST VIRGINIA  
DEPARTMENT OF MINES  
OIL AND GAS DIVISION

NOTICE OF INTENTION TO PLUG AND ABANDON WELL  
(REQUIRED BY SECTION 9, ARTICLE 4, CHAPTER 22 OF THE CODE)

To THE DEPARTMENT OF MINES,  
Charleston, W. Va.

Coal Unworkable  
COAL OPERATOR OR COAL OWNER

Geo. G. Hasmuth  
NAME OF WELL OPERATOR

swing to thinness of vein.  
ADDRESS

Glen Dale, W Va  
COMPLETE ADDRESS

June 17<sup>th</sup> 1952  
WELL TO BE ABANDONED

Proctor District

Wetzel County

F. H. Parsons  
LEASE OR PROPERTY OWNER

Well No. 2

Proctor, West Va.  
ADDRESS

F. H. Parsons Farm

Gentlemen:-

NOTIFY INSPECTOR D. F. DESIST - FAIRVIEW - TELE. 2841

The undersigned well operator is about to abandon the above described well and will commence the work of plugging and abandoning said well on the 30 day of June, 1952, (which date shall not be less than five days after the day on which this notice so mailed is received, or in due course should be received by the Department of Mines.)

This notice is given you in order that your respective representatives may be present at the plugging and filling of said well. You are further notified that whether you are represented or not represented the undersigned will proceed on that date, or shortly thereafter, to plug and fill said well in the manner required by Section 10, Article 4, Chapter 22 of the Code and given in detail on the reverse side of this notice, in "Work Order."

This notice is being mailed by registered mail to each of you at the above addresses on the above date.

Very truly yours,

Geo. G. Hasmuth  
Well Operator.

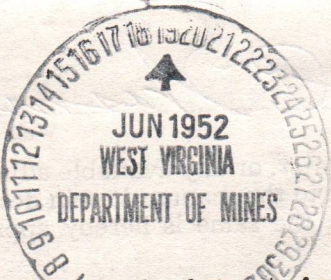

09/22/2023

NOTE: Upon the abandonment of all wells drilled prior to June 1, 1929, a plat prepared by a competent engineer, showing the district and county in which the tract of land is located, the name and acreage of same, the names of the owners and adjacent tracts, and the location of the about to be abandoned well, determined by survey, and the courses and distances of such well from two permanent points or landmarks on said tract, shall be submitted with this notice.

(Over)

PERMIT NUMBER  
WV 219-P

B-10

FORM OG-8

STATE OF WEST VIRGINIA  
DEPARTMENT OF MINES  
OIL AND GAS DIVISION

AFFIDAVIT OF PLUGGING AND FILLING WELL

AFFIDAVIT SHOULD BE MADE IN TRIPPLICATE, ONE COPY MAILED TO THE DEPARTMENT, ONE COPY TO BE RETAINED BY THE WELL OPERATOR AND THE THIRD COPY (AND EXTRA COPIES IF REQUIRED) SHOULD BE MAILED TO EACH COAL OPERATOR AT THEIR RESPECTIVE ADDRESSES.

<u>Carl Hunsicker</u> COAL OPERATOR OR OWNER	<u>Geo P Wassmuth</u> NAME OF WELL OPERATOR
ADDRESS	<u>Glenn Dale W Va.</u> COMPLETE ADDRESS
COAL OPERATOR OR OWNER	<u>August 7</u> 19 <u>52</u> WELL AND LOCATION
ADDRESS	<u>Crocker</u> District
LEASE OR PROPERTY OWNER	<u>Stitzel</u> County
ADDRESS	Well No. <u>2.</u>
	<u>F. B. Parsons</u> Farm

STATE INSPECTOR SUPERVISING PLUGGING.....

AFFIDAVIT

STATE OF WEST VIRGINIA,

County of

SS:

James M. Burtson and Dreifel Joe  
being first duly sworn according to law depose and say that they are experienced in the work of plugging and filling oil and gas wells and were employed by \_\_\_\_\_, well operator, and participated in the work of plugging and filling the above well, that said work was commenced on the \_\_\_\_\_ day of \_\_\_\_\_, 19\_\_\_\_, and that the well was plugged and filled in the following manner:

SAND OR ZONE RECORD FORMATION	FILLING MATERIAL	PLUGS USED SIZE & KIND	CASING	
			CSG PULLED	CSG LEFT IN
	<u>Clay 1206 - 940</u>			
	<u>Cement 940 - 930</u>	<u>Wood Plug 4 3/8</u>	<u>82.5-8"</u>	<u>?</u>
	<u>Wood Plug 930 - 927</u>	<u>Wood Plug 7"</u>	<u>14-10"</u>	
	<u>Wood Plug 650 - 647</u>			
	<u>Cement 647 - 637</u>			
	<u>knuckled rock 637 - 632</u>			
	<u>Clay 632 to surface</u>			
COAL SEAMS		DESCRIPTION OF MONUMENT		
(NAME)	<u>[Signature]</u>	<u>7" casing 36" above surface filled with cement and marked as prescribed by law.</u>		
(NAME)	<u>[Signature]</u>			
(NAME)	<u>[Signature]</u>			
(NAME)	<u>[Signature]</u>			

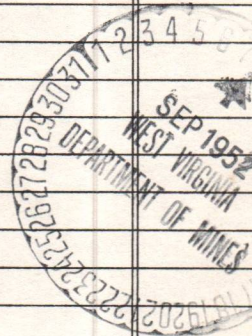

and that the work of plugging and filling said well was completed on the 7th day of Aug, 1952.

And further deponents saith not.

Sworn to and subscribed before me this 7 day of Aug, 1952.

My commission expires: Nov 16 - 1957.

James M. Burtson  
Dreifel Joe 09/22/2023  
Darryl M. [Signature]

Notary Public.

Permit No. WV-219-P

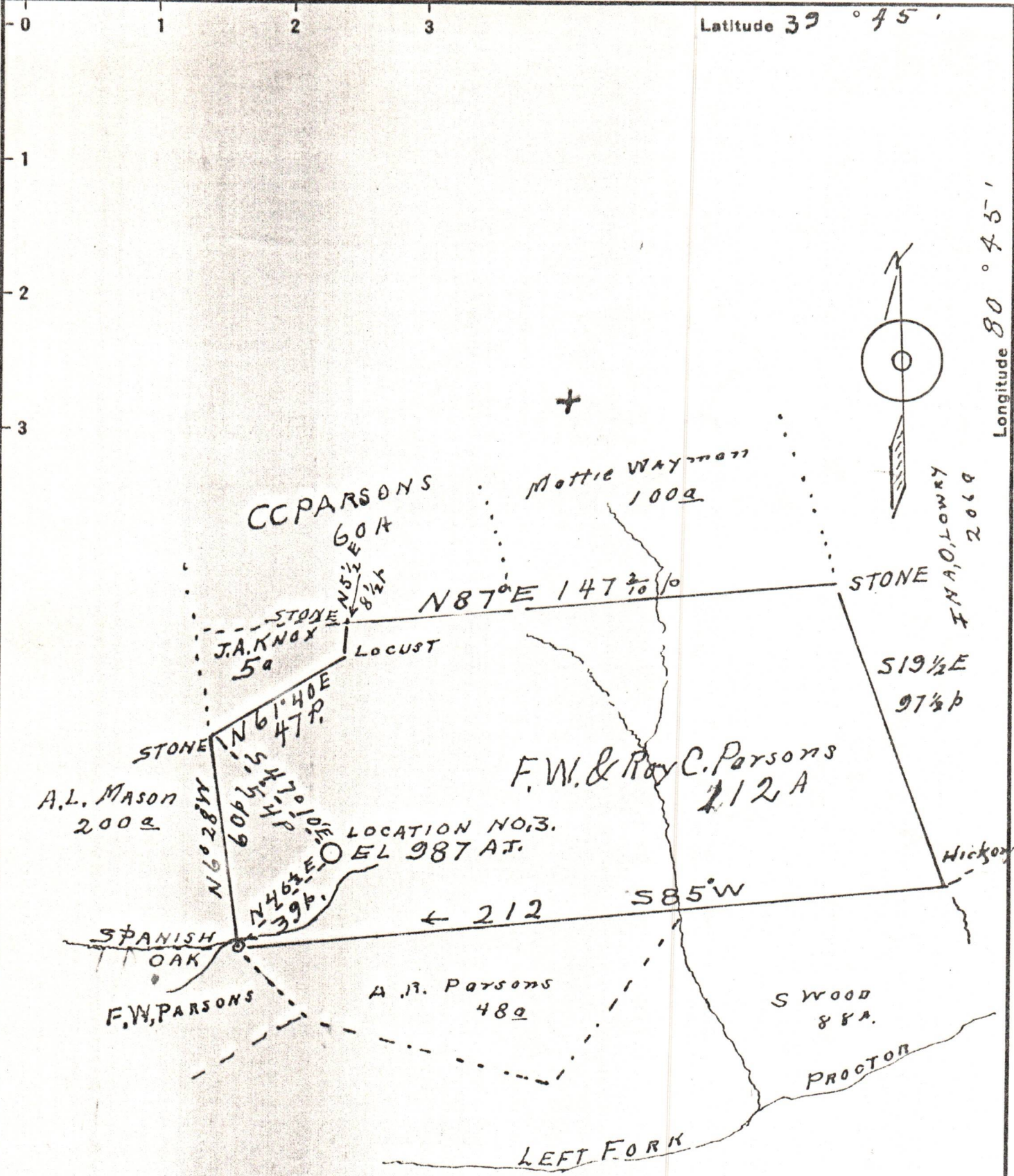

New Location...   
 Drill Deeper.....   
 Abandonment.....

Company BEHREN-GOAD CO.  
 Address CHARLESTON, W.VA.  
 Farm F.W. AND ROY C. PARSONS  
 Tract One Acres 112 1/2 Lease No. \_\_\_\_\_  
 Well (Farm) No. 2 Serial No. \_\_\_\_\_  
 Elevation (Spirit Level) 987  
 Quadrangle NEW MARTINSVILLE  
 County WETZEL District PROCTOR  
 Engineer G.M. Parsons  
 Engineer's Registration No. 203  
 File No. W Drawing No. \_\_\_\_\_  
 Date 1-24-39 Scale 1" = 40 P

STATE OF WEST VIRGINIA  
 DEPARTMENT OF MINES  
 OIL AND GAS DIVISION  
 CHARLESTON

WELL LOCATION MAP  
 FILE NO. Wet-211 09/22/2023

+ Denotes location of well on United States Topographic Maps, scale 1 to 62,500, latitude and longitude lines being represented by border lines as shown.  
 - Denotes one inch spaces on border line of original tracing.