

DRILL DEEPER

FORM OG-1

STATE OF WEST VIRGINIA
DEPARTMENT OF MINES
OIL AND GAS DIVISION

NOTICE OF PROPOSED LOCATION OF OIL AND GAS WELL

To THE DEPARTMENT OF MINES,
Charleston, W. Va.

COAL OPERATOR OR COAL OWNER

ADDRESS

COAL OPERATOR OR COAL OWNER

ADDRESS

L. J. Burley
OWNER OF MINERAL RIGHTS

Littleton, W. Va.
ADDRESS

Johns Gas Company,

NAME OF WELL OPERATOR
P. O. Box #1072

Parkersburg, W. Va.
COMPLETE ADDRESS

February 13th, 1940

PROPOSED LOCATION

Centerville District

Wetzel County

Well No. 1 ^{39' 45'} _{80' 30'}

Burley Heirs Farm

GENTLEMEN:

The undersigned well operator is entitled to ~~drill~~ **drill deeper** upon the above named farm or tract of land for oil and gas, having fee title thereto, (or as the case may be) under grant or lease dated July 1, 1922, made by Burley Heirs, to _____, and recorded on the _____ day of _____, in the office of the County Clerk for said County in Book 15-a, page 278.

The enclosed plat was prepared by a competent engineer and shows the proposed location of a well to be drilled for oil and gas by the undersigned well operator on the farm and in the Magisterial District and County above named, determined by survey and courses and distances from two permanent points, or land marks.

The undersigned well operator is informed and believes there are no coal operators operating beds of coal beneath said farm or tract of land on which said well is located, or within 500 feet of the boundaries of the same, who have mapped their workings and filed their maps as required by law, excepting the coal operators or coal owners (if any) above named as addressees.

The above named coal operators or coal owners (if any) are notified that any objections they may desire to make to such proposed location, or which they are required to make by Section 3 of said Code, if the drilling of a well at said proposed location will cause a dangerous condition in or about their respective coal mines, must be received by, or filed with the Department of Mines within ten* days from the receipt of a copy of this notice and accompanying plat by said Department. Said coal operators are further notified that forms for use in making such objections will be furnished to them by the Department of Mines promptly on request and that all such objections must set forth as definitely as is reasonably possible the ground or grounds on which such objections are based and indicate the direction and distance the proposed location should be moved to overcome same.

(The next paragraph is to be completed only in Department's copy.)

Copies of this notice and the enclosed plat were mailed by registered mail, or delivered to the above named coal operators or coal owners at their above shown respective address _____ day before, or on the same day with the mailing or delivery of this copy to the Department of Mines at Charleston, West Virginia.

Very truly yours,

JOHNS GAS COMPANY,
WELL OPERATOR

P. O. Box #1072
STREET

Parkersburg, W. Va.
CITY OR TOWN

West Virginia
STATE

09/22/2023



Address of Well Operator }

*Section 3 . . . If no such objections be filed or be found by the department of mines, within said period of ten days from the receipt of said notice and plat by the department of mines, to said proposed location, the department shall forthwith issue to the well operator a drilling permit reciting the filing of such plat, that no objections have been made by the coal operators to the location, or found thereto by the department, and that the same is approved and the well operator authorized to proceed to drill at said location.

235

DRILL DEEPER
STATE OF WEST VIRGINIA
DEPARTMENT OF MINES
OIL AND GAS DIVISION

NOTICE OF PROPOSED LOCATION OF OIL AND GAS WELL

To THE DEPARTMENT OF MINES,
Charleston, W. Va.

COAL OPERATOR OR COAL OWNER	JOHNS GAS COMPANY
ADDRESS	NAME OF WELL OPERATOR P. O. Box #1072
COAL OPERATOR OR COAL OWNER	Parkersburg, West Virginia
ADDRESS	COMPLETE ADDRESS
COAL OPERATOR OR COAL OWNER	October 10, 1944, 193
ADDRESS	PROPOSED LOCATION
OWNER OF MINERAL RIGHTS	Centerville District
ADDRESS	Wetzel County
ADDRESS	Well No. 1
ADDRESS	Burley Heirs Farm

GENTLEMEN:

Drill deeper

The undersigned well operator is entitled to drill upon the above named farm or tract of land for oil and gas, having fee title thereto, (or as the case may be) under grant or lease dated July 1, 1922, made by Burley Heirs, to _____, and recorded on the _____ day of _____, in the office of the County Clerk for said County in Book 15-a, page 278.

The enclosed plat was prepared by a competent engineer and shows the proposed location of a well to be drilled for oil and gas by the undersigned well operator on the farm and in the Magisterial District and County above named, determined by survey and courses and distances from two permanent points, or land marks.

The undersigned well operator is informed and believes there are no coal operators operating beds of coal beneath said farm or tract of land on which said well is located, or within 500 feet of the boundaries of the same, who have mapped their workings and filed their maps as required by law, excepting the coal operators or coal owners (if any) above named as addressees.

The above named coal operators or coal owners (if any) are notified that any objections they may desire to make to such proposed location, or which they are required to make by Section 3 of said Code, if the drilling of a well at said proposed location will cause a dangerous condition in or about their respective coal mines, must be received by, or filed with the Department of Mines within ten* days from the receipt of a copy of this notice and accompanying plat by said Department. Said coal operators are further notified that forms for use in making such objections will be furnished to them by the Department of Mines promptly on request and that all such objections must set forth as definitely as is reasonably possible the ground or grounds on which such objections are based and indicate the direction and distance the proposed location should be moved to overcome same.

(The next paragraph is to be completed only in Department's copy.)

Copies of this notice and the enclosed plat were mailed by registered mail, or delivered to the above named coal operators or coal owners at their above shown respective address _____ day before, or on the same day with the mailing or delivery of this copy to the Department of Mines at Charleston, West Virginia.

Very truly yours,
JOHNS GAS COMPANY

WELL OPERATOR

P. O. Box #1072
STREET

Parkersburg,
CITY OR TOWN

West Virginia
STATE

Address
of
Well Operator }

09/22/2023

*Section 3 If no such objections be filed or be found by the department of mines, within said period of ten days from the receipt of said notice and plat by the department of mines, to said proposed location, the department shall forthwith issue to the well operator a drilling permit reciting the filing of such plat, that no objections have been made by the coal operators to the location, or found thereto by the department, and that the same is approved and the well operator authorized to proceed to drill at said location.

NOTICE OF PROPOSED LOCATION OF OIL AND GAS WELL

To The Department of Mines
Charleston, W. Va.

NAME OF WELL OPERATOR
JAMES GAS COMPANY
P. O. Box 1072
Parkersburg, West Virginia

PROPOSED LOCATION
October 10, 1924

District
Gettysburg

County
Wayne

Well No. 1

Owner of Mineral Rights
James Gas Company

CHARTERMAN:
The undersigned well operator is entitled to drill upon the above named land or tract of land for

oil and gas having fee title thereto, (or as the case may be) under grant or lease dated

July 1, 1922 made by James Gas Company to

and recorded on the _____ day

of _____ in the office of the County Clerk for said County to

Book 12-a page 279

The enclosed plat was prepared by a competent engineer and shows the proposed location of a well to be drilled for oil and gas by the undersigned well operator on the land and in the Mineral District and County above named, determined by survey and courses and distances from two permanent points of land marks.

The undersigned well operator is informed and believes there are no coal operators operating here of coal beneath said land or tract of land on which said well is located, or within 500 feet of the boundary of the same, who have marked their workings and filed their maps as required by law, excepting the coal operators or coal owners (if any) above named as addressees.

The above named coal operators or coal owners (if any) are notified that any objections they may desire to make to such proposed location, or when they are required to make by Section 3 of said Code, if the drilling of a well at said proposed location will cause a dangerous condition in or about their respective coal mines must be received by or filed with the Department of Mines within ten days from the receipt of a copy of this notice and accompanying plat by said Department. Said coal operators and owners are further notified that forms for use in making such objections will be furnished to them by the Department of Mines promptly on request and that all such objections must set forth as definitely as is reasonably possible the ground or grounds on which such objections are based and indicate the direction and distance the proposed location should be moved to overcome same.

(The next paragraph is to be completed only in Department's copy.)

Copies of this notice and the enclosed plat were mailed by registered mail, or delivered to the above named coal operators or coal owners at their above shown respective address _____ day _____ before _____ or on the same day with the mailing or delivery of this copy to the Department of Mines in Charleston, West Virginia.

Very truly yours,
JAMES GAS COMPANY

WELL OPERATOR
JAMES GAS COMPANY
P. O. Box 1072
Parkersburg, West Virginia

Address
of
Well Operator

09/22/2023

Section 3. If no such objections be filed or be found by the department of mines within said period of ten days from the receipt of said notice and plat by the department of mines to said proposed location, the department shall forthwith issue to the well operator a drilling permit reciting the time at which such objections have been made by the coal operators or coal owners to the location or found therein by the department and that the same is approved and the well operator authorized to proceed to drill at said location.

A-10
N. P. RHINEHART
CHIEF



STATE OF WEST VIRGINIA
DEPARTMENT OF MINES
CHARLESTON

November 21, 1939

Burton Coal & Coke Company
Fairmont, West Virginia

Gentlemen:

A notice of drilling deeper Well No. 1 on the Thomas Phillips Farm, Church District, Wetzel County, has been received from H. E. Milliken et al, Waynesburg, Pennsylvania. A copy of the notice should have been mailed you by the well operator.

Very truly yours,

Marie E. Giffith

Secretary
OIL AND GAS DIVISION

MG/ar

09/22/2023



STATE OF WEST VIRGINIA
DEPARTMENT OF MINES
CHARLESTON

M. F. RICHARDSON
CHIEF

November 21, 1939

Butler and Sons Company
Fairmont, West Virginia

Dear Sir:

A notice of drilling deeper well No. 1 on the
Thomas Patton farm, Branch District, Putnam County,
has been received from J. L. Miller of the West Virginia
Geological Survey. A copy of the notice should have been
mailed you by the well operator.

Very truly yours,

James S. [Signature]

Oil and Gas Division

A-11



STATE OF WEST VIRGINIA
DEPARTMENT OF MINES
CHARLESTON

N. P. RHINEHART
CHIEF

November 21, 1939

H. E. Milliken Et Al
Care of D. A. Null
Waynesburg, Pennsylvania

Gentlemen:

We have your application to drill deeper Well No. 1 on the Thomas Phillips Farm, Church District, Wetzel County, together with a blue print showing the location. A tracing of the location is now required by the Department. Please refer to Rule 6 of the Rules and Regulations.

Please let us have tracing as soon as possible.

Very truly yours,

Marie E. Fizzell

Secretary
OIL AND GAS DIVISION

MG/ar
enc-1

09/22/2023

A-12

December 8, 1939

Mr. H. E. Milliken
Waynesburg, Pennsylvania

Dear Sir:

Recently you applied for a permit to drill deeper Well No. 1 on the Thomas Phillips Farm, Church District, Wetzel County, and you gave as the owner of the coal Burton Coal and Coke Company, Fairmont, West Virginia.

Our notice to the coal company was returned marked "Unclaimed".

Please advise proper address.

Very truly yours,

Secretary
OIL AND GAS DIVISION

MG/ar

09/22/2023

B-1

STATE OF WEST VIRGINIA
DEPARTMENT OF MINES
OIL AND GAS DIVISION

WELL RECORD

Permit No. 235

Oil or Gas Well Oil
(KIND)

Company.....	<u>Johns Gas Company</u>		Casing and Tubing	Used in Drilling	Left in Well	Packers
Address.....	<u>Parkersburg, W. Va.</u>		Size			
Farm.....	<u>Burley Heirs</u>	Acres.....	<u>16</u>			Kind of Packer.....
Location (waters).....		<u>24-a</u>	<u>13 Cond.</u>	<u>14'</u>		
Well No.....	<u>1</u>	Elev.....	<u>10</u>	<u>305</u>		Size of.....
District.....	<u>Center</u>	County.....	<u>8 1/4</u>	<u>1554</u>		Depth set.....
The surface of tract is owned in fee by.....	<u>Burley Heirs</u>		<u>6%</u>	<u>2237</u>		
Mineral rights are owned by.....	<u>Burley Heirs</u>		<u>5 3/16</u>			
Original Drilling commenced.....	<u>April 5th 1927</u>		<u>3</u>	<u>1822</u>		Perf. top.....
Drilling completed.....	<u>May 4th 1927</u>		<u>2</u>			Perf. bottom.....
Date Shot.....	From.....	To.....	Liners Used.....			Perf. top.....
Open Flow.....	/10ths Water in.....	Inch.....				Perf. bottom.....
Volume.....	/10ths Merc. in.....	Inch.....	CASING CEMENTED.....	SIZE.....	No. Ft.....	Date.....
Rock Pressure.....	lbs.....	hrs.....				
Oil.....	bbls., 1st 24 hrs.....		COAL WAS ENCOUNTERED AT.....	<u>1058'</u>	FEET.....	INCHES.....
Fresh water.....	feet.....	feet.....			FEET.....	INCHES.....
Salt water.....	feet.....	feet.....			FEET.....	INCHES.....

Formation	Color	Hard or Soft	Top	Bottom	Oil, Gas or Water	Depth Found	Remarks
Pittsburgh Coal			1058	1064	1/2 bailer water		
Little Dunkard Sand			1429	1439			
Big Dunkard			1554	1585			
Gas Sand			1738	1780	Gas 1773'-1776'		
Total Depth - - - - -				1825'	(FIRST DRILLING)		
Second Salt Sand			1837	1872			
Third Salt Sand			1910	1980	1/2 bailer water		
Fourth Salt Sand			2022	2055			
Maxon Sand			2100	2130			
Kettle Kune			2195	2210			
Pencil Cave			2210	2216			
Big Lime			2216	2260			
Big Injun Sand			2260	2370	Gas 2283-2285' Gas 2298-2300' Oil 2362-2370'		
Total Depth - - - - -				2372 (2373)	(SECOND DRILLING)		
Gordon Sand			3110	3138	Oil 3128-3133' Shot 3125-3133 with 25 qts nitro. Total distance 3rd drilling 767'		
Total Depth (THIRD DRILLING)				3140			
				<i>13' more drilled - see letter</i>			
				<i>3153'</i>			
				09/22/2023			

STATE OF WEST VIRGINIA
DEPARTMENT OF MINES
OIL AND GAS DIVISION

B-12

WELL RECORD

(TO DRILL DEEPER)

Permit No. 235

Oil or Gas Well oil
(Kind)

Company <u>Johns Gas Company</u>	Casing and Tubing	Used in Drilling	Left in Well	Packers
Address <u>P.O. Box #1072 Parkersburg, W. Va.</u>				
Farm <u>Burley Hrs</u> Acres <u>24 5/8</u>	Size Cond.	<u>14</u>		
Location (waters) <u>Fish Creek</u>	16.			Kind of Packer
Well No. <u>1</u> Elev. <u>1228</u>	13.			
District <u>Center</u> County <u>Wetzel</u>	10.	<u>305'</u>		Size of
The surface of tract is owned in fee by <u>L. F. Burley</u>	8 1/4	<u>1554'</u>		
<u>Littleton, W. Va.</u> Address	6 5/8	<u>2237'</u>		Depth set
Mineral rights are owned by <u>Burley Heirs</u>	5 3/16			
<u>Littleton, W. Va.</u> Address				Perf. top
Drilling commenced <u>April 5th 1927 2nd drilling</u>	Liners Used	<u>3" tub'g 1822</u>		Perf. bottom
Drilling completed <u>May 4th 1927 2nd "</u>				
Date shot <u>Sept. 27, 1928</u> Depth of shot				
Open Flow /10ths Water in <u> </u> Inch				
/10ths Merc. in <u> </u> Inch				
Volume <u> </u> Cu. Ft.	CASING CEMENTED	SIZE	No. FT.	Date
Rock Pressure <u> </u> lbs. <u> </u> hrs.				
Oil <u> </u> bbls., 1st 24 hrs.	COAL WAS ENCOUNTERED AT	FEET	INCHES	
Fresh water <u>1058-1064'</u> feet <u>1/2</u> bailer feet		FEET	INCHES	FEET
Salt water <u>1975'</u> <u>1/2</u> bail feet		FEET	INCHES	FEET

Formation	Color	Hard or Soft	Top	Bottom	Oil Gas or Water	Depth Found	Remarks
Pittsburgh Coal			1058'	1064'	Water 1/2 bailer		
Little Dunkard			1429	1439			
Big Dunkard			1554	1585			
Gas Sand			1738	1780	Gas 1773'-1776'		
Total Depth				1825'			1st Drilling
Second Salt Sand			1837	1872			2nd Drilling
Third Salt Sand			1910	1980	1/2 bailer water		
Fourth Salt Sand			2022	2055			
Maxon Sand			2100	2130			
Little Lime			2195	2210			
Pencil Cave			2210	2216			
Big Lime			2216	2260			
Big Injun Sand			2260	2370	Gas 2283-2285' Gas 2298-2300' Oil 2362-2370		
Total Depth				2373'			

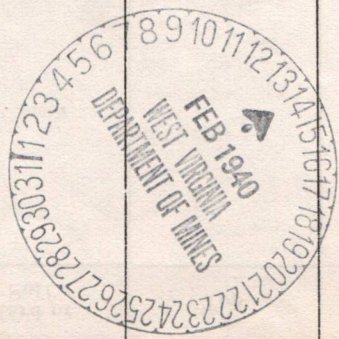

09/22/2023

STATE OF WEST VIRGINIA
DEPARTMENT OF MINES
OIL AND GAS DIVISION

WELL RECORD

Permit No. Wet-235

Oil or Gas Well Oil
(Kind)

Company Johns Gas Company,
Address Parkersburg, W. Va.
Farm Burley Heirs Acres 24
Location (waters) _____
Well No. 1 Elev. _____
District Center County Wetzel
The surface of tract is owned in fee by Burley Heirs
Address _____
Mineral rights are owned by Burley Heirs
Address _____
First drilling April 5th 1927
Drilling commenced _____
Drilling completed May 4th 1927
Second drilling June 12th 1928
Date shot _____ Depth of shot _____
Completed drilling July 6th 1928 " 5/1/34 15 qts
Open Flow /10ths Water in _____ " 5/13/40 25 qts
Third Drilling April 15, 1940 " _____ Inch
Volume 10ths Merc. in _____ Cu. Ft.
Third Drilling May 9th 1940 _____ Cu. Ft.
Completed on _____
Rock Pressure _____ lbs. _____ hrs.
Oil _____ bbls., 1st 24 hrs.
Fresh water _____ feet _____ feet
Salt water _____ feet _____ feet

Casing and Tubing	Used in Drilling	Left in Well	Packers
Size			
16.			Kind of Packer
13. Cond.	<u>14'</u>		
10.	<u>305'</u>		Size of
8 1/4	<u>1554</u>		
6 5/8	<u>2237</u>		Depth set
5 3/16			
3.	<u>1822</u>		Perf. top
2.			Perf. bottom
Liners Used			Perf. top
			Perf. bottom

CASING CEMENTED _____ SIZE _____ No. FT. _____ Date _____
COAL WAS ENCOUNTERED AT 1058' FEET _____ INCHES
_____ FEET _____ INCHES _____ FEET _____ INCHES
_____ FEET _____ INCHES _____ FEET _____ INCHES

Formation	Color	Hard or Soft	Top	Bottom	Oil Gas or Water	Depth Found	Remarks
Pittsburgh Coal			1058	1064	1/2 bailer water		
Little Dunkard Sand			1429	1439			
Big Dunkard			1554	1585			
Gas Sand			1738	1780	Gas	1773-1776'	
First Salt Sand			1820				
<u>Total Depth 1st drilling</u>				1825'			
Second Salt Sand			1837	1872'			
Third Salt Sand			1910	1980	Water 1/2 B	1975'	
Fourth Salt Sand			2022	2055			
Maxon Sand			2100	2130			
Little Lime			2195	2210			
Pencil Cave,			2210	2216			
Big Lime			2216	2260			
Big Injun Sand			2260				
Gas			2283	2285			
Gas			2298	2300			
Oil-first pay			2362	2370			
<u>Total Depth 2nd drilling</u>				2373'			
Gordon Sand			3110	3138'			
Oil pay					Oil pay	3128'-3133'	
<u>Total Depth 3rd drilling (Wetz-235)</u>				3140'			(Total new hole drilled 767') (Shot 5/13/40 with 25 qts from 23(3125'-3133'))

09/22/2023



B-4

Net- 234
Drill dupes

WELL RECORD

Thomas Phillips, Well No. 1 -- drilled December 1905

Pgh coal	923	
Cow Run Sand	1,450 - 1,520	
Salt Sand	1,680 - 1,960	
Lime	2,105 - 2,160	
Big Injun	2,160 - 2,430	
30 ft.	2,720 - 2,800	
50 ft.	2,935 - 2,970	
Stray	2,984 - 2,997	

Gas in Injun

Gas and Oil
2,990 - 2,995

Total depth 3,003 in slate

Last shot July 8, 1906 - 50 quarts

8" casing - 1,420 feet
6" casing - 2,286 feet

Drilling down completed December 1, 1939

Gordon Sand	2,012 - 3,050	
4th Sand	3,080 - 3,098	
5th Sand	3,153 - 3,167	Show gas 3,160

TOTAL DEPTH - 3,193

TOTAL GAS - 10/10 Water in 1" opening

Wkt. 2 on
well depth

WELL RECORD

Thomas Phillips, well No. 1 -- drilled December 1905

	2,984 -	2,987	Stray
	2,985 -	2,970	50 ft.
	2,986 -	2,975	50 ft.
	2,987 -	2,980	30 ft.
	2,988 -	2,985	Big lignum
	2,989 -	2,990	lime
	2,990 -	2,995	Salt Sand
	2,991 -	2,995	Co. Run Sand
	2,992 -	2,995	Thin coal
Gas in lignum	2,993 -	2,995	
Gas and Oil	2,994 -	2,995	

Total depth 3,003 in site

last shot July 8, 1906 - 50 quarts

6" casing - 1,480 feet
6" casing - 2,386 feet

Drilling down completed December 1, 1905

	2,912 -	2,920	Green Sand
	2,913 -	2,928	4th Sand
	2,914 -	2,917	3rd Sand
show gas 2,180			

TOTAL GAS - 10/10 water in 1" opening

STATE OF WEST VIRGINIA
DEPARTMENT OF MINES
OIL AND GAS DIVISION



B-11
11/28/39
D
Wet-234

INSPECTOR'S WELL REPORT

Permit No. no permit

Oil or Gas Well (KIND)

Company	Casing and Tubing	Used in Drilling	Left in Well	Packers
H E Miller Ken	Size			
Address <u>Waynesburg Pa</u>	16			Kind of Packer
Farm <u>Thos. Phillips</u>	13			
Well No. <u>1</u>	10		No.	Size of
District <u>Church</u> County <u>Wetzel</u>	8 1/4	1420		
Drilling commenced <u>1905</u>	6 5/8	2286		Depth set
Drilling completed <u>Former Total Depth 3005</u>	5 3/16			
<u>Now 3060</u>	3			Perf. top
Date shot	2			Perf. bottom
Initial Open Flow	Liners Used			Perf. top
Open Flow after tubing				Perf. bottom
Volume <u>Gordon stray oil + gas</u> Cu. Ft.	CASING CEMENTED SIZE No. FT. Date			
Rock Pressure	COAL WAS ENCOUNTERED AT <u>923</u> FEET <u>?</u> INCHES			
Oil	FEET INCHES FEET INCHES			
Fresh water	FEET INCHES FEET INCHES			
Salt water	FEET INCHES FEET INCHES			

Drillers' Names Earl Moose

Well Abandoned and Plugged, 19

REMARKS: Drilling deeper - no permit. To test gas + decide tonight whether to drill further. If so they will have plat made tomorrow and apply for permit.

Nov. 9, 1939
DATE

D. Courtney
DISTRICT WELL INSPECTOR

09/22/2023

STATE OF WEST VIRGINIA
DEPARTMENT OF MINES
OIL AND GAS DIVISION

INSPECTOR'S WELL REPORT

Oil or Gas Well
(Case)

Form No. _____

Company	Producing Form	Producing Kind	Producing Depth	Producing Diameter	Producing Interval	Producing Perforations	Producing Perforations	Producing Perforations	Producing Perforations	Producing Perforations	Producing Perforations	Producing Perforations	Producing Perforations	Producing Perforations	Producing Perforations	Producing Perforations	Producing Perforations	Producing Perforations	Producing Perforations
Address	County	Location	Section	Township	Range	Block	Lot	Sublot	Parcel	Tract	Block	Lot	Sublot	Parcel	Tract	Block	Lot	Sublot	Parcel
Section	Location	Location	Location	Location	Location	Location	Location	Location	Location	Location	Location	Location	Location	Location	Location	Location	Location	Location	Location
Section	Location	Location	Location	Location	Location	Location	Location	Location	Location	Location	Location	Location	Location	Location	Location	Location	Location	Location	Location
Section	Location	Location	Location	Location	Location	Location	Location	Location	Location	Location	Location	Location	Location	Location	Location	Location	Location	Location	Location
Section	Location	Location	Location	Location	Location	Location	Location	Location	Location	Location	Location	Location	Location	Location	Location	Location	Location	Location	Location
Section	Location	Location	Location	Location	Location	Location	Location	Location	Location	Location	Location	Location	Location	Location	Location	Location	Location	Location	Location
Section	Location	Location	Location	Location	Location	Location	Location	Location	Location	Location	Location	Location	Location	Location	Location	Location	Location	Location	Location
Section	Location	Location	Location	Location	Location	Location	Location	Location	Location	Location	Location	Location	Location	Location	Location	Location	Location	Location	Location
Section	Location	Location	Location	Location	Location	Location	Location	Location	Location	Location	Location	Location	Location	Location	Location	Location	Location	Location	Location
Section	Location	Location	Location	Location	Location	Location	Location	Location	Location	Location	Location	Location	Location	Location	Location	Location	Location	Location	Location
Section	Location	Location	Location	Location	Location	Location	Location	Location	Location	Location	Location	Location	Location	Location	Location	Location	Location	Location	Location
Section	Location	Location	Location	Location	Location	Location	Location	Location	Location	Location	Location	Location	Location	Location	Location	Location	Location	Location	Location
Section	Location	Location	Location	Location	Location	Location	Location	Location	Location	Location	Location	Location	Location	Location	Location	Location	Location	Location	Location

130
200
 390

STATE OF WEST VIRGINIA
DEPARTMENT OF MINES
OIL AND GAS DIVISION

INSPECTOR'S WELL REPORT

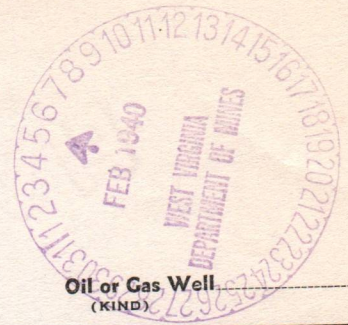

Permit No. Well 234 Letter of Jan 8, 1940

Oil or Gas Well
(KIND)

		Casing and Tubing	Used in Drilling	Left in Well	Packers
Company <u>H. E. Milliken</u>					
Address <u>Waynesburg Pa.</u>		Size			Kind of Packer
Farm <u>Thos Phillips</u>		16			
Well No. <u>1</u>		13			Size of
District <u>Church</u> County <u>Wetzel</u>		10			
Drilling commenced		8 1/4			Depth set
Drilling completed		6 5/8			
Date shot		5 3/16			Perf. top
Initial Open Flow		3			Perf. bottom
Open Flow after tubing		2			Perf. top
Volume		Liners Used			Perf. bottom
Rock Pressure		CASING CEMENTED			
Oil		COAL WAS ENCOUNTERED AT			
Fresh water		FEET INCHES FEET INCHES			
Salt water		FEET INCHES FEET INCHES			

Drillers' Names I have not been able to see these people
I went by the farm but no one was at well

Well Abandoned and Plugged _____, 19____

REMARKS: It will be necessary to see them in Waynesburg
the next trip thru there

Jan 29, 1940
DATE

D. H. Courtney
DISTRICT WELL INSPECTOR

09/22/2023

STATE OF WEST VIRGINIA
 DEPARTMENT OF MINES
 OIL AND GAS DIVISION
 INSPECTOR'S WELL REPORT

Oil or Gas Well
 No. _____

Interval	Depth in Feet	Pressure in P.S.I.	Temperature in Degrees F.	Remarks
Surface	0			
10	10			
20	20			
30	30			
40	40			
50	50			
60	60			
70	70			
80	80			
90	90			
100	100			
110	110			
120	120			
130	130			
140	140			
150	150			
160	160			
170	170			
180	180			
190	190			
200	200			

COAL WAS RECORDED AT _____ FEET
 THAT _____ INCHES
 THAT _____ INCHES
 THAT _____ INCHES

CASING COMMENTED _____ FEET

Oil _____
 Gas _____
 Water _____
 Mud _____

REMARKS: _____

E-4
February 24, 1940

Johns Gas Company
Box 1072
Parkersburg, W. Va.

Gentlemen:

Permit WBT-235 to drill Well No. 1 on the
Burley Heirs Farm, Centerville District, Wetsel County,
deeper, is enclosed.

Duplicate permit shall be posted on the rig.

When the well is completed, please file complete
record on the enclosed forms OC-10.

Very truly yours,

Secretary
OIL AND GAS DIVISION

MO/am
enc-4

Lat39d-45'
Long80d-30'

09/22/2023

CLIFTON OIL AND GAS COMPANY

700-701 UNION TRUST BUILDING

PARKERSBURG, W. VA.

R. A. STARTZMAN
GENERAL MANAGER

PHONE 1456
P. O. BOX 1042

November 27, 1940.

Department of Mines,
Oil and Gas Section,
Charleston, W. Va.

*File NOT
235*

Att: Marie E. Griffith, Sec'y:

Dear Madama

Replying to your letter of October 9th 1940, relative to complete log or record for deepening Well No. 1 on the Burley Heirs farm, Centerville, District, Wetzel County, for which permit WET-235 was issued in February, 1940.

Our log copy showed that we had mailed you a copy of same covering the 3rd drilling, which was started on April 15, 1940, and completed May 9th 1940, however, we are enclosing you herewith, another copy of same with all data thereon since well was first drilled in the year 1927.

Yours very truly,

CLIFTON OIL & GAS COMPANY,

R. A. Startzman
R. A. Startzman,
General Manager.

M



09/22/2023

MEMORANDUM FOR THE RECORD

DATE: 09/22/2023

TO: [Illegible]

FROM: [Illegible]

SUBJECT: [Illegible]

RE: [Illegible]

[Illegible text]

[Illegible text]

[Illegible text]

[Illegible text]

E-6

OFFICE OF
ROBERT S. GILL
PRESIDENT
17 STATE STREET
NEW YORK CITY

JOHNS GAS COMPANY

P. O. Box # 1072

Parkersburg, W. Va.

October 9, 1945.

State of West Virginia
Department of Mines,
Oil and Gas Division,
Charleston, West Virginia.

Gentlemen:

We have your letter of September 26th, 1945, in regard to the record of the drilling deeper of Well No. 1 on the Burley Heirs Farm, Centerville District, Wetzel County, Permit WET-235-D.

We have been unable to complete the drilling deeper of this well from the Gordon Sand through the Fourth Sand because of a lost bit in the Gordon shot hole. We did, however, make 13 feet of new hole below the Gordon Sand before discontinuing the drilling deeper job.

Will it be necessary to file a record of this 13 feet of new hole drilled, or cancel the drilling deeper permit? The well is now being produced from the Gordon Sand.

Yours very truly,

JOHNS GAS COMPANY

R. A. Startzman -

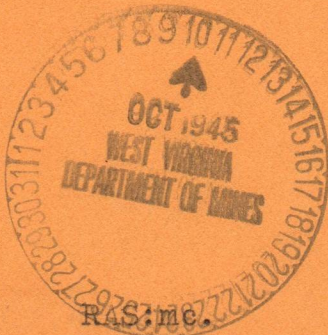

JOHN G. BROWN COMPANY

100 N. 3rd St., Albany, N. Y.

Telephone 4-1234

October 2, 1933

State of New York
Department of State

Albany, New York

Commissioner:

Reference is made to your letter of September 20, 1933,
in regard to the report of the Commission on the
State of the State, 1933, Chapter 1, Section 1,
which is herewith being referred to you for
your consideration.

The above report is being referred to you for
your consideration in order that you may
advise the Commission of the results of
your study of the same. It is requested
that you advise the Commission of the results
of your study as soon as possible.

Very truly yours,
[Signature]

JOHN G. BROWN COMPANY

E-7

October 11, 1945

Mr. R. A. Startzman
Johns Gas Company
P. O. Box 1072
Parkersburg, W. Va.

Dear Mr. Startzman:

We acknowledge receipt of your letter of October 9 advising us that only thirteen additional feet were drilled on Well No. 1 on the Burley Heirs Farm, Centerville District, Wetzel County.

It will not be necessary to file another record for this amount of drilling since another sand was not penetrated.

Very truly yours,

Secretary
OIL AND GAS DIVISION

MG:g

09/22/2023

E-8
September 29, 1947

H. E. Milliken et al
Waynesburg, Pennsylvania

Gentlemen:

We are in receipt of a tracing for deepening Well No. 1 on the Thomas Phillips Farm, Church District, Wetzel County and the permit that was issued to deepen this well in 1940.

It is not clear to us whether you wish to deepen this well further or whether you want to fill and plug it. If you wish to deepen it further, please fill out the enclosed Form OG-1 and return or if you wish to abandon it, please fill out three copies of the enclosed form OG-9.

We are returning your tracing since we have one on file here with your application WET-234-D.

Very truly yours,

Secretary
OIL AND GAS DIVISION

MG:g
encl

09/22/2023

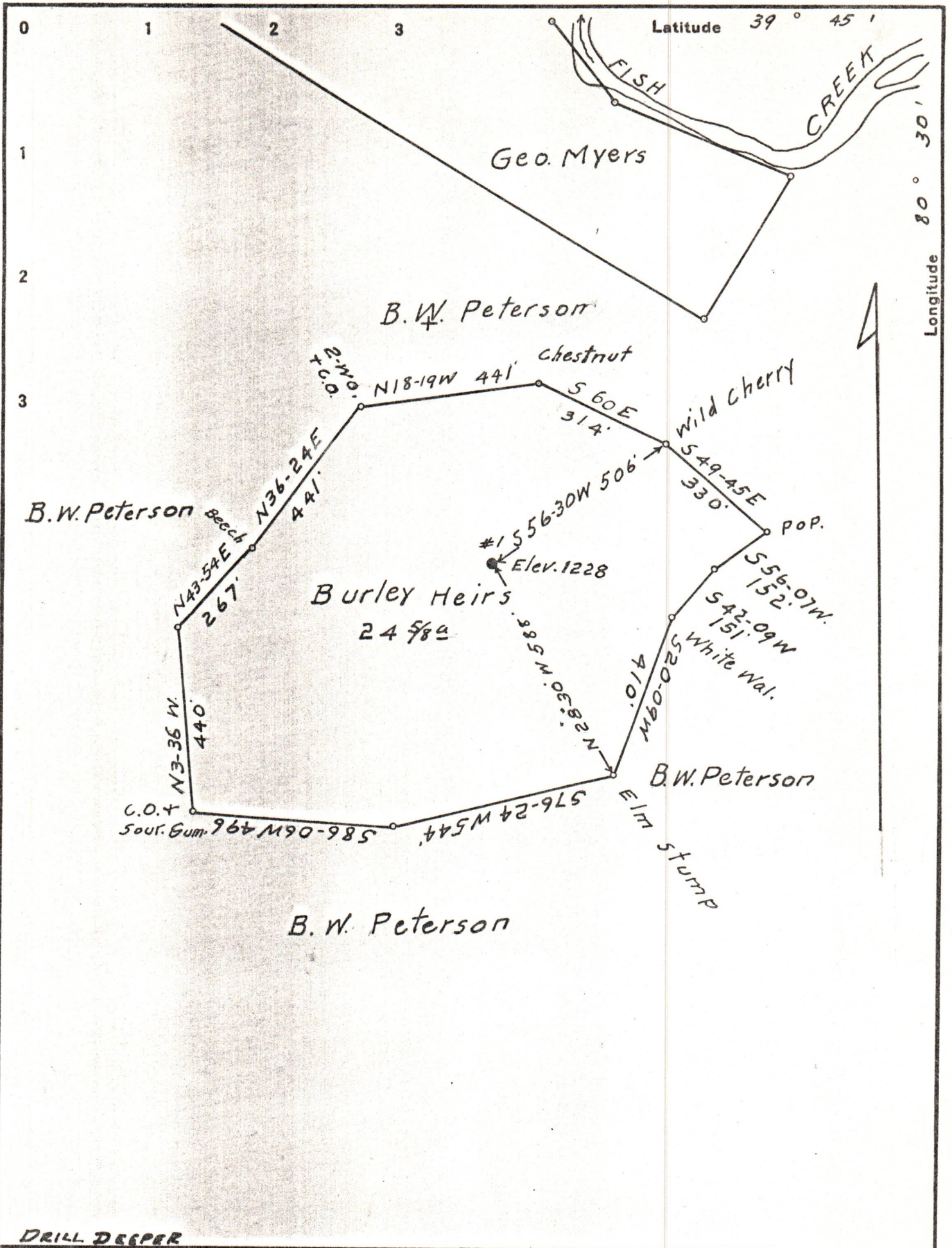

DRILL DEEPER

Company Johns Gas Company

Address Parkersburg, W.Va.

Farm Burley Heirs

Tract 1 Acres 24 5/8 Lease No. _____

Well (Farm) No. 1 Serial No. _____

Elevation (Spirit Level) 1228

Quadrangle Littleton

County Wetzel District Clay

Engineer O.D. Nettel

Engineer's Registration No. _____

File No. _____ Drawing No. _____

Date Feb. 7, 1940 Scale 1" = 300'

STATE OF WEST VIRGINIA
DEPARTMENT OF MINES
OIL AND GAS DIVISION
CHARLESTON

WELL LOCATION MAP
FILE NO. WET-235 09/22/2023

† Denotes location of well on United States Topographic Maps, scale 1 to 62,500, latitude and longitude lines being represented by border lines as shown.

- Denotes one inch spaces on border line of original tracing.