

NOTICE OF PROPOSED LOCATION OF OIL AND GAS WELL

(REQUIRED BY SECTION 2, CHAPTER 22, CODE 1931)

WEST VIRGINIA DEPARTMENT OF MINES

OIL AND GAS SECTION

To THE DEPARTMENT OF MINES, Charleston, W. Va.

WELL TO BE DRILLED DEEPER

BURTON COAL COMPANY

COAL OPERATOR OR COAL OWNER

717 Union Trust Bldg.,

PITTSBURGH, PA. c/o Miss Ethel Bonfimer

ADDRESS 155 McCallandtown Road
Uniontown, Pa.

T. L. ROGERSON

COAL OPERATOR OR COAL OWNER

MOUNDSVILLE, W. VA.

ADDRESS

OWNERS of SURFACE and MINERAL RIGHTS:

OTTO SOLE, G. W. SOLE and

OWNER OF MINERAL RIGHTS

OPAL ROBERTS of GLOVER GAP, W. VA.

A. C. SOLE and LAWRENCE SOLE

of ADDRESS HUNDRED, W. VA.

CARNEGIE NATURAL GAS COMPANY

NAME OF WELL OPERATOR

1014 Frick Building
PITTSBURGH, PA.

COMPLETE ADDRESS

July 16, 1940.

1081

PROPOSED LOCATION

CHURCH

District

WETZEL

County

Well No. 1-520

390 40'
800 25'

MARY A. SOLE

Farm

GENTLEMEN:

The undersigned well operator is entitled to drill upon the above named farm or tract of land for oil and gas, having fee title thereto, (or as the case may be) under grant or lease dated

JUNE 2, 1915

made by MARY A. SOLE, Et al.,

to

CARNEGIE NATURAL GAS COMPANY

and recorded on the 22nd day

of APRIL, 1919

in the office of the County Clerk for said County in

Book 12-A, page 381.

The enclosed plat was prepared by a competent engineer and shows the proposed location of a well to be drilled for oil and gas by the undersigned well operator on the farm and in the Magisterial District and County above named, determined by survey and courses and distances from two permanent points, or land marks.

The undersigned well operator is informed and believes there are no coal operators operating beds of coal beneath said farm or tract of land on which said well is located, or within 500 feet of the boundaries of the same, who have mapped their workings and filed their maps as required by law, excepting the coal operators or coal owners (if any) above named as addressees.

The above named coal operators or coal owners (if any) are notified that any objections they may desire to make to such proposed location, or which they are required to make by Section 3 of said Code, if the drilling of a well at said proposed location will cause a dangerous condition in or about their respective coal mines, must be received by, or filed with the Department of Mines within ten* days from the receipt of a copy of this notice and accompanying plat by said Department. Said coal operators are further notified that forms for use in making such objections will be furnished to them by the Department of Mines promptly on request and that all such objections must set forth as definitely as is reasonably possible the ground or grounds on which such objections are based and indicate the direction and distance the proposed location should be moved to overcome same.

(The next paragraph is to be completed only in Department's copy.)

Copies of this notice and the enclosed plat were mailed by registered mail, or delivered to the above named coal operators or coal owners at their above shown respective address day before, or on the same day with the mailing or delivery of this copy to the Department of Mines at Charleston, West Virginia.

Very truly yours,

CARNEGIE NATURAL GAS COMPANY

WELL OPERATOR

1014 FRICK BUILDING

STREET

PITTSBURGH

CITY OR TOWN

PENNSYLVANIA

STATE

09/22/2023

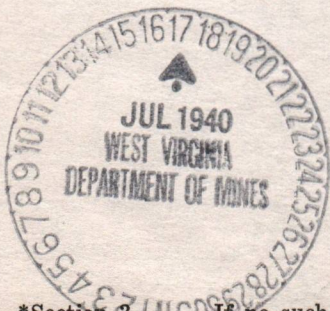

Address of Well Operator }

*Section 3. If no such objections be filed, or be found by the department of mines, within said period of ten days from the receipt of said notice and plat by the department of mines, to said proposed location, the department shall forthwith issue to the well operator a drilling permit reciting the filing of such plat, that no objections have been made by the coal operators to the location, or found thereto by the department, and that the same is approved and the well operator authorized to proceed to drill at said location.

NOTICE OF PROPOSED LOCATION OF OIL AND GAS WELL

(REGULATED BY SECTION 2, CHAPTER 23, CODE OF WEST VIRGINIA)

WEST VIRGINIA DEPARTMENT OF MINES

OIL AND GAS SECTION

WELL TO BE DRILLED BY

To The Department of Mines
Charleston, W. Va.

CARRIAGE APPARATUS COMPANY

COAL OPERATOR OR COAL OWNER

JOHN WATSON HARRIS

NAME OF WELL OPERATOR

FITZBURGH, VA.

ADDRESS

July 16, 1910

J. J. ROBERTSON

COAL OPERATOR OR COAL OWNER

PROPOSED LOCATION

CHURCH

MORGENTHAU, W. VA.

ADDRESS

WEST

OWNERS OF SURFACE AND MINERAL RIGHTS

1-1-10

OPAL RIGHTS OF OLIVER GAP, W. VA.

1-1-10

A. C. COLE AND LEVINE COLE

OPAL RIGHTS, W. VA.

The undersigned well operator is entitled to drill upon the above named farm or tract of land for oil and gas having the title thereto for as the case may be, under grant of lease dated

ALEX. A. BOLL, ET AL.

JULY 2, 1910

CARRIAGE APPARATUS COMPANY

and located on the

APRIL, 1910

in the office of the County Clerk for said County, in

Book 28-A, page 361.

The enclosed plat was prepared by a competent engineer and shows the proposed location of a well to be drilled for oil and gas by the undersigned well operator on the farm and in the Mineral District and County above named, examined by survey and corners and distances from the permanent points on land marks.

The undersigned well operator is informed and believes there are no coal operators operating beds or coal beneath said farm or tract of land on which said well is located, or within 500 feet of the point of the same who have marked their workings and their title as required by law, excepting the coal operators or coal owners (if any) above named as addressees.

The above named coal operators or coal owners (if any) are notified that any objections they may desire to make to such proposed location, or when they are required to make an objection to said location, the filing of a well at said proposed location will cause a dangerous condition in an event their respective coal mines must be received by or filed with the Department of Mines within ten days from the receipt of a copy of this notice and accompanying plat by said Department. Said coal operators and owners are notified that forms for use in making such objections will be furnished to them by the Department of Mines promptly on request and that all such objections must set forth in detail as to why they are so made, the proposed or granted, in which such objections are based and indicate the direction and distance the proposed location should be moved to overcome same.

(The next paragraph is to be completed only in Department's copy.)

Copies of this notice and the enclosed plat were mailed by registered mail, or delivered to the above named coal operators or coal owners at their above shown respective addresses, days before, on the same day with the mailing or delivery of this copy to the Department of Mines at Charleston, West Virginia.

Very truly yours,

CARRIAGE APPARATUS COMPANY

WELL OPERATOR

JOHN WATSON HARRIS

ADDRESS

FITZBURGH

CITY OR TOWN

WEST VIRGINIA

STATE

Address
of
Well Operator

09/22/2023

Section 2, Chapter 23, Code of West Virginia, or be found by the Department of Mines, within said period of ten days from the receipt of such notice and plat by the Department of Mines, or said proposed location, the department shall forthwith issue to the well operator a drilling permit requiring the filing of such plat, and no objections have been made by the coal operators or coal owners to the location, or heard thereon by the Department, and that the same is approved and the well operator authorized to proceed to drill an oil well.

A-10

August 1, 1940

Carnegie Natural Gas Company
1014 Frick Building
Pittsburgh, Pennsylvania

Gentlemen:

Permit WET-238 to drill deeper Well No. 1-520
on the Mary A. Sole Farm, Church District, Wetzel County,
is enclosed.

Very truly yours,

Secretary
OIL AND GAS DIVISION

HO/cm
enc-2

Lat 33d-40'
Long 80d-25'

09/22/2023

WEST VIRGINIA DEPARTMENT OF MINES
OIL AND GAS DIVISION

WELL RECORD

Permit No. Wet-238

WELL TO BE DRILLED DEEPER

Oil or Gas Well GAS
(Kind)

Company..... CARNEGIE NATURAL GAS COMPANY
Address..... 1014 Frick Bldg., PITTSBURGH, PA.
Farm..... MARY A. SOLE Acres 100
Location (waters)..... LONG DRAIN and STYLES RUN
Well No..... 1-520 Elev. 1067
District..... CHURCH County..... WETZEL
The surface of tract is owned in fee by..... SEE BELOW
Address.....
Mineral rights are owned by..... SEE BELOW
Address..... Drilled Deeper
Drilling commenced..... 7-23-15 6-9-23
Drilling completed..... 8-2-15 7-6-23 3-12-25
Date shot..... Depth of shot.....
Open Flow /10ths Water in..... Inch
/10ths Merc. in..... Inch
Volume..... 6,000,000 - 380,000 - 91,000 Cu. Ft.
Rock Pressure..... 400# - -- lbs. - -- lbs.
Oil..... bbls., 1st 24 hrs.
Fresh water..... feet..... feet
Salt water..... feet..... feet

Casing and Tubing	Used in Drilling	Left in Well	Packers
Size			
16			Kind of Packer.....
13			<u>Anchor</u>
10		<u>90'</u>	Size of.....
8 1/4		<u>1040</u>	<u>5-3/16" x 2"</u>
6 5/8		<u>1925</u>	Depth set.....
5 3/16			<u>2713'</u>
3			Perf. top.....
2		<u>2891</u>	Perf. bottom.....
Liners Used.....			Perf. top.....
			Perf. bottom.....

CASING CEMENTED..... SIZE..... No. FT..... Date
COAL WAS ENCOUNTERED AT..... 625 FEET..... INCHES
725 FEET..... INCHES..... FEET..... INCHES
..... FEET..... INCHES..... FEET..... INCHES

Formation	Color	Hard or Soft	Top	Bottom	Oil Gas or Water	Depth Found	Remarks
Mapleton Coal			625'	630'			
Pittsburgh Coal			725	733			
Murphy Sand			815	900	Gas at	825'	
Sand			1055		Gas at	1055-1065'	
TOTAL DEPTH				1070'			
Little Dunkard			1116	1140			
Big Dunkard			1200	1260			
Gas Sand			1395	1440			
1st Salt Sand			1500	1560			
2nd Salt Sand			1605	1615			
3rd Salt Sand			1700	1760			
Little Lime			1880	1895			
Big Lime			1900	1966			
Big Injun			1966		Gas at	1987-1995'	
TOTAL DEPTH				2076'			
Big Injun				2215			
30-Foot Sand			2711	2724	Gas at	2717-2719'	
Gordon Stray			2808	2830			
Gordon Sand			2862	2891			(Hole reduced to 5-3/16" at 2864')
TOTAL DEPTH				2891'			

OWNERS of SURFACE and MINERAL RIGHTS:

Otto Sole, Glover Gap, W.Va.
G. W. Sole, Glover Gap, W.Va.
Opal Roberts, Glover Gap, W.Va.
A. C. Sole, Hundred, W.Va.
Lawrence Sole, Hundred, W.Va.

09/22/2023

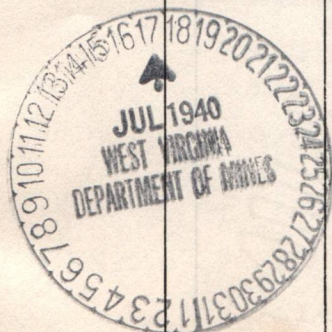

WEST VIRGINIA DEPARTMENT OF MINES
OIL AND GAS DIVISION

WELL RECORD

Permit No. WET-238-00

WELL DRILLED DEEPER
(TO BE ABANDONED)

Oil or Gas Well Dry Hole
(Kind)

Company Carnegie Natural Gas Company
 Address 1014 Frick Building, Pittsburgh, Pa.
 Farm Mary A Sole Acres 100
 Location (waters) Long Drain and Styles Run
 Well No. 1-520 Elev. 1067
 District Church County Wetzel
 The surface of tract is owned in fee by See Below
 Address.....
 Mineral rights are owned by See Below
 Address.....
 Drilling commenced deeper Sept. 3 1940
 Drilling completed deeper Sept 19 1940
 Date shot..... Depth of shot.....
 Open Flow /10ths Water in..... Inch
 /10ths Merc. in..... Inch
 Volume..... Cu. Ft.
 Rock Pressure..... lbs..... hrs.
 Oil..... bbls., 1st 24 hrs.
 Fresh water..... feet..... feet
 Salt water..... feet..... feet

Casing and Tubing	Used in Drilling	Left in Well	Packers
Size			Kind of Packer.....
16.....			
13.....			
10.....		90	Size of.....
8 1/4.....		1040	
6 5/8.....		1925	Depth set.....
5 3/16.....			
3.....			Perf. top.....
2.....			Perf. bottom.....
Liners Used.....			Perf. top.....
			Perf. bottom.....

CASING CEMENTED..... SIZE..... No. FT..... Date.....
 COAL WAS ENCOUNTERED AT..... FEET..... INCHES
 FEET..... INCHES..... FEET..... INCHES
 FEET..... INCHES..... FEET..... INCHES

Formation	Color	Hard or Soft	Top	Bottom	Oil Gas or Water	Depth Found	Remarks
Commenced drilling deeper at			2891'				
Gordon Sand			2862	2895			
Slate			2895	2910			
Fourth Sand			2910	2921			
Slate			2921	2937			
Lime			2937	2948			
Slate			2948	2950			
Sand		Hard	2950	2953			
Lime			2953	2967			
Slate			2967	2983			
Lime			2983	2993			
Slate			2993	2998			
Fifth Sand			2998	3003			
Slate			3003	3020			
Lime			3020	3028			
Slate			3028	3038			
Lime Shells			3038	3043			
Slate			3043	3131			
Total Depth				3131			
Owners of Surface and Mineral Rights:- Otto Sole, Glover Gap, W Va. G. W. Sole, Glover Gap, W Va. Opal Roberts, Glover Gap, W Va. A C Sole, Hundred, W Va. Lawrence Sole, Hundred, W Va							

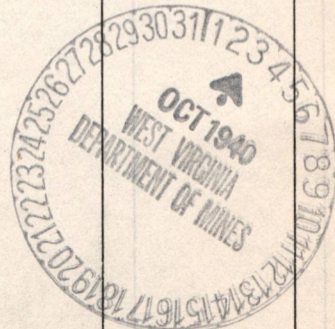

09/22/2023

B-3

STATE OF WEST VIRGINIA
DEPARTMENT OF MINES
OIL AND GAS DIVISION

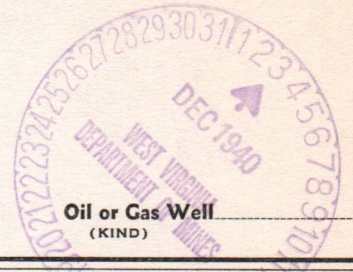

Bluy

INSPECTOR'S WELL REPORT

Permit No. Wet-238-P.

Oil or Gas Well
(KIND)

		Casing and Tubing	Used in Drilling	Left in Well	Packers
Company	<u>Carnegie Nat. Gas Co</u>	Size			
Address	<u>Pittsburgh Pa.</u>	16			Kind of Packer
Farm	<u>Mary a hole.</u>	13			
Well No.	<u>520.</u>	10			Size of
District	<u>Church</u> County <u>Wayne</u>	8 1/4			
Drilling commenced		6 5/8			Depth set
Drilling completed	Total Depth	5 3/16			
Date shot	Depth of shot	3			Perf. top
Initial Open Flow	/10ths Water in Inch	2			Perf. bottom
Open Flow after tubing	/10ths Merc. in Inch	Liners Used			Perf. top
Volume	Cu. Ft.				Perf. bottom
Rock Pressure	lbs. hrs.	CASING CEMENTED SIZE No. FT. Date			
Oil	bbls., 1st 24 hrs.	COAL WAS ENCOUNTERED AT FEET INCHES			
Fresh water	feet feet	FEET INCHES FEET INCHES			
Salt water	feet feet	FEET INCHES FEET INCHES			

Drillers' Names Plugged to 1095 and now tubed to this point and producing gas.

Well Abandoned and Plugged _____, 19____

REMARKS: _____

Nov 28 1940
DATE

D J Courtney
DISTRICT WELL INSPECTOR
09/22/2023

13-9

PROPOSED MANNER OF PLUGGING AND FILLING WELL

(REQUIRED BY RULES AND REGULATIONS)

WEST VIRGINIA DEPARTMENT OF MINES

OIL AND GAS DIVISION

WORK ORDER

Well to be plugged and filled as follows:

Total depth of well 3131'
Fill with clay 3131' - 2842'
Fill with cement 2842' - 2832', sealing Gordon, 4th and 5th sands
Fill with clay 2832' - 2788'
Fill with cement 2788' - 2778'
Fill with clay 2778' - 2691'
Fill with cement 2691' - 2681', sealing Thirty foot sand
Anchor permanent bridge at 2215, one sack neat cement on bridge.
Fill with clay to 1940'
Fill with cement 1940' - 1930'
Remove 1925' of 6 5/8" casing
Anchor permanent bridge at 1770', one sack neat cement on bridge.
Fill with clay to 1275'
Fill with cement 1275' - 1265', sealing Gas sand and 1st, 2nd, and 3rd Salt Sands
Fill with clay 1265' - 1055'
Fill with cement 1055' - 1045, sealing Little and Big Dunkard sands
Remove 1040' of 8 1/4" casing
Fill with clay 1045' - 795'
Fill with cement 795' - 785', sealing Murphy sand
Fill with clay 785' - 763'
Fill with cement 763' - 705', this being 30' below to 20' above Pittsburgh Coal
Fill with clay 705' - 660'
Fill with cement 660' - 605', this being 30' below to 20' above Mapletown Coal
Fill with clay 605' - 105'
Fill with cement 105' - 95', sealing off all surface water.
Remove 90' of 10" casing
Fill with clay to surface.

Erect marker such as described in Rule 18, 1931 Regulations.
All work to be done in workmanlike manner.

To the Department of Mines,
Coal Owner or Operator,
Lease or Property Owner.

Gentlemen:

This "work order" is submitted for your approval and concurrence and unless notified of your disapproval or non-concurrence, the undersigned will proceed with the plugging and filling of said well in the above described manner on the date stated in the notice of intention to plug and abandon the said well on opposite side of this sheet.

Very truly yours, CARNEGIE NATURAL GAS COMPANY

By: President. Well Operator.

No objections have been filed by the coal owner or coal operator, or any available adjacent lease or property owners or interposed by the Department of Mines to the manner herein described for the plugging and filling of the well above mentioned. Therefore, the same is hereby approved this 5th day

of October, 1923.

09/22/2023

DEPARTMENT OF MINES
Oil and Gas Division

By:

NOTE: This "work order" must be filed in duplicate, one copy for the files of the Department of Mines and the other to be approved or corrected and returned to the well operator as his authority for plugging said well.

NOTICE OF INTENTION TO PLUG AND ABANDON WELL

(REQUIRED BY SECTION 9, ARTICLE 4, CHAPTER 22 OF THE CODE)

WEST VIRGINIA DEPARTMENT OF MINES
OIL AND GAS DIVISION

To THE DEPARTMENT OF MINES,
Charleston, W. Va.

Burton Coal Company
Miss Ethel Boughner, Secretary,
COAL OPERATOR OR COAL OWNER
255 McClellandtown Road
Uniontown, Pa
ADDRESS

Carnegie Natural Gas Company

NAME OF WELL OPERATOR
1014 Frick Building
Pittsburgh, Pa
COMPLETE ADDRESS

T L Rogerson, c/o Everett Moore
COAL OPERATOR OR COAL OWNER

October 2 19 40

WELL TO BE ABANDONED

Moundsville, W Va
ADDRESS

Church District

Otto Sole, Glover Gap, W Va

Wetzel County

G. W. Sole, Glover Gap, W Va
LEASE OR PROPERTY OWNER

Opal Roberts, Glover Gap, W Va

Well No. 1-520

A C Sole, Hundred, W Va

Lawrence Sole, Hundred, W Va
ADDRESS

Mary A Sole Farm

Gentlemen:—

The undersigned well operator is about to abandon the above described well and will commence the

work of plugging and abandoning said well on the 8th day of October, 19 40, (which date shall not be less than five days after the day on which this notice so mailed is received, or in due course should be received by the Department of Mines).

This notice is given you in order that your respective representatives may be present at the plugging and filling of said well. You are further notified that whether you are represented or not represented the undersigned will proceed on that date, or shortly thereafter, to plug and fill said well in the manner required by Section 10, Article 4, Chapter 22 of the Code and given in detail on the reverse side of this notice, in "Work Order."

This notice is being mailed by registered mail to each of you at the above addresses on the above date.

Very truly yours, CARNEGIE NATURAL GAS COMPANY

By *[Signature]*
President. Well Operator.

NOTE: Upon the abandonment of all wells drilled prior to June 1, 1929, a plat prepared by a competent engineer, showing the district and county in which the tract of land is located, the name and acreage of same, the names of the owners of adjacent tracts, and the location of the about to be abandoned well, determined by survey, and the courses and distances of such well from two permanent points or landmarks on said tract, shall be submitted with this notice.

09/22/2023

(Over)

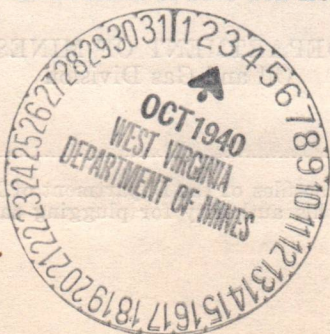

wit-238-B

STATE OF WEST VIRGINIA DEPARTMENT OF MINES OIL AND GAS DIVISION

AFFIDAVIT OF PLUGGING AND FILLING WELL

Permit No. Wet-238-P

Burton Coal Company, Miss Ethel Boughner, Secretary, 255 McClellandtown Road, Uniontown, Pa.

Carnegie Natural Gas Company, 1014 Frick Building, Pittsburgh, Pa.

T. L. Rogerson, c/o Everett Moore, Coal Operator or Owner

November 18, 1940, WELL AND LOCATION

Moundsville, W. Va.

Church District

Otto Sole, Glover Gap, W. Va. G. W. Sole, Glover Gap, W. Va.

Wetzel County

Opal Roberts, Glover Gap, W. Va. A. C. Sole, Hundred, W. Va.

Well No. 1 - 520

Lawrence Sole, Hundred, W. Va.

Mary A. Sole Farm

AFFIDAVIT TO BE MADE IN TRIPPLICATE, ONE COPY TO BE MAILED BY REGISTERED MAIL TO THE DEPARTMENT, ONE COPY TO BE RETAINED BY THE WELL OPERATOR AND THE THIRD COPY (AND EXTRA COPIES IF REQUIRED) TO BE MAILED TO EACH COAL OPERATOR ABOVE NAMED AT THEIR RESPECTIVE ADDRESSES.

AFFIDAVIT

STATE OF WEST VIRGINIA, COUNTY OF Wetzel ss:

Downey King and John W. Milliken

being first duly sworn according to law depose and say that they are experienced in the work of plugging and filling oil and gas wells and were employed by Carnegie Natural Gas Company, well operator, and participated in the work of plugging and filling the above well, that said work was commenced on the 10 day of October, 1940, and that the well was plugged and filled in the following manner:

Manner in which sand was plugged: TOTAL DEPTH 3131'. Filled with clay 3131' to 2842'. Filled with cement 2842' to 2832', sealing Gordon, 4th and 5th sands. Filled with clay 2832' to 2788'. Filled with cement 2788' to 2778'. Filled with clay 2778' to 2691'. Filled with cement 2691' to 2681' sealing Thirty foot sand. Anchored permanent bridge at 2215', with one sack neat cement on bridge. Filled with clay to 1940'. Filled with cement 1940' to 1930'. Tried to pull 1925' of 6-5/8" Casing, Casing would not pull. Anchored permanent bridge at 1770', with one sack neat cement on bridge. Filled with clay to 1275'. Shot 6-5/8" Casing off at 1275' and pulled casing out. Filled with cement from 1275' to 1265' sealing gas sand and 1st, 2nd, and 3rd, Salt Sands. Filled with clay from 1265' to 1100'. Filled with cement from 1100' to 1095'. Present TOTAL DEPTH 1095'.

Description of monument:

(THE ABOVE DESCRIPTION MUST BE IN DETAIL AND IN ACCORDANCE WITH THE PROVISIONS OF SECTION 10, ARTICLE 4, CHAPTER 22 OF THE CODE)

and that the work of plugging and filling said well was completed on the 4 day of November, 1940.

And further deponents saith not.

Sworn to and subscribed before me this 19

Downey King, John W. Milliken, day of Nov, 1940

My Commission expires:

J. H. G. Notary Public.



E-4.

Carnegie Natural Gas Company

UNITED STATES STEEL CORPORATION SUBSIDIARY

General Offices, Frick Building

Pittsburgh, Pa.

July 16, 1940.

CLARENCE SWEENEY
GENERAL SUPERINTENDENT

West Virginia Department of Mines,
Oil and Gas Division,
Charleston, W. Va.

Dear Sirs:

We have enclosed Notice of Intention to drill deeper well #1-520 on the Mary A. Sole farm in Church District, Wetzel County, West Virginia, together with tracing showing location of said well.

We have also enclosed Well Record, in duplicate, giving log of this well to its present depth of 2891'.

Please furnish us Permit for drilling this well deeper.

Yours very truly,

CARNEGIE NATURAL GAS COMPANY,

Clarence Sweeney
General Superintendent.

BHA :mv
cc2
enc.

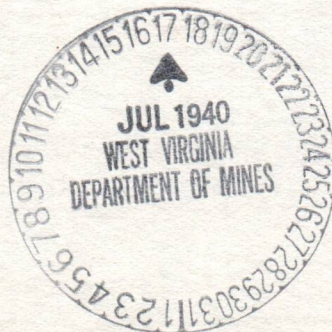

09/22/2023

Carnegie Natural Gas Company

UNITED STATES DEPARTMENT OF MINES

General Superintendent

July 16, 1910.

CHARLES SWERNY
GENERAL SUPERINTENDENT

West Virginia Department of Mines,
Oil and Gas Division,
Charleston, W. Va.

Dear Sirs:

We have enclosed notice of intention
to drill deeper well #1-280 on the Mary A. Sole
farm in Grant District, Wetzel County, West
Virginia, together with tracing showing location
of said well.

We have also enclosed well record,
in duplicate, giving log of this well to its
present depth of 2891.

Please furnish us permit for drilling
this well deeper.

Yours very truly,

CARNEGIE NATURAL GAS COMPANY

[Signature]
General Superintendent.

WHS:mw
ccs
enc.



09/22/2023

E-5

July 17, 1940

Burton Coal Company
747 Union Trust Building
Pittsburgh, Pennsylvania

Gentlemen:

A notice to drill deeper Well No. 1-520 on the Mary A. Sole Farm, Church District, Wetzel County, has been received from Carnegie Natural Gas Company, Pittsburgh, Pennsylvania. A copy of the notice should have been mailed you by the well operator.

Very truly yours,

Secretary
OIL AND GAS DIVISION

MG/am

09/22/2023

E-6
REED, SMITH, SHAW & McCLAY

UNION TRUST BUILDING

PITTSBURGH, PA.

July 19, 1940.

DAVID A. REED	JOHN G. FRAZER
ROBERT J. DODDS	WM. M. ROBINSON
W. A. SEIFERT	JOHN J. HEARD
ELDER W. MARSHALL	CARL E. GLOCK
W. W. BOOTH	JAMES H. BEAL, JR.
A. B. VAN BUSKIRK	H. EASTMAN HACKNEY
CHARLES DENBY	WM. W. McADAMS
P. K. MOTHERAL	JOHN C. BANE, JR.
R. L. KIRKPATRICK	H. PARKER SHARP
T. W. POMEROY, JR.	JOSEPH G. ROBINSON
F. T. IKELER	S. N. HUTCHISON, JR.
GEORGE D. LOCKHART	SEWARD H. FRENCH, JR.
THOMAS P. JOHNSON	

Marie E. Griffith, Secretary,
Oil and Gas Division,
Department of Mines,
Charleston, West Virginia.

Dear Madam:

Your letter dated July 17th, addressed to Burton Coal Company, was delivered to us. The writer was for some time statutory representative of the Burton Coal Company but was relieved of that duty in December 1939. The Burton Coal Company has no office at 747 Union Trust Building. Its secretary is Miss Ethel Boughner, 255 McClellandtown Road, Uniontown, Pennsylvania.

A notice to drill deeper well No. 1-520 on the Mary A. Sole farm, Church District, Wetzel County, West Virginia, was received by us from the Carnegie Natural Gas Company and immediately returned to it for the above reason.

Yours truly,

WWB-jas.

W. W. Booth

84.10

UNITED STATES DEPARTMENT OF THE INTERIOR

Geological Survey

Washington, D. C.

July 19, 1940

Mr. Tolson	Director
Mr. E. A. Tamm	Chief Justice
Mr. Clegg	Assistant Director
Mr. Glavin	Assistant Director
Mr. Ladd	Assistant Director
Mr. Nichols	Assistant Director
Mr. Rosen	Assistant Director
Mr. Tracy	Assistant Director
Mr. Carson	Assistant Director
Mr. Egan	Assistant Director
Mr. Gurnea	Assistant Director
Mr. Hendon	Assistant Director
Mr. Pennington	Assistant Director
Mr. Quinn	Assistant Director
Mr. Nease	Assistant Director
Mr. Gandy	Assistant Director

Mr. E. A. Tamm, Chief Justice
U. S. Supreme Court
Department of Justice
Washington, D. C.

Dear Sir:

Your letter dated July 17th, addressed to the
Geological Survey, was delivered to me. The writer was for some
time a representative of the United States
Geological Survey. The writer has no office at the United States
Geological Survey, 25 McMillan Building, Washington, D. C.

A review of the file shows that the writer was
employed by the Geological Survey, Washington, D. C.
The writer was received by us from the Carnegie National Gas
Company and immediately returned to it for the above reason.

Yours truly,

W. M. Gandy

WMP:jm

E-17

July 22, 1940

Carnegie Natural Gas Company
1014 Frick Building
Pittsburgh, Pennsylvania

Gentlemen:

On July 17th we received your formal notice to deepen Well No. 1-520 on the Mary A. Sole Farm, Church District, Wetzel County, and you gave the coal operator as Burton Coal Company, 747 Union Trust Building, Pittsburgh, Pennsylvania.

We are in receipt of a letter from W. W. Booth, former representative of the Burton Coal Company, and he advises us that the correct address is 255 McClellandtown Road, Uniontown, Pennsylvania.

We are sending the notice of your deepening to the new address, but as ten days notice is required by the law to be given to the coal operator, the formal permit for this well cannot be issued until August 1st unless objections are waived by the coal operator.

Very truly yours,

Secretary
OIL AND GAS DIVISION

MG/am
CC: Burton Coal Company

09/22/2023

E-8

Carnegie Natural Gas Company

UNITED STATES STEEL CORPORATION SUBSIDIARY

General Offices, Frick Building

Pittsburgh, Pa.

CLARENCE SWEENEY
GENERAL SUPERINTENDENT

October 2, 1940.

West Virginia Department of Mines,
Oil and Gas Division,
Charleston, W. Va.

Dear Sirs:

In compliance with rules and regulations of the Department of Mines, we have enclosed, in duplicate, Drilling Deeper record for well #1-520 on the Mary A. Sole farm in Church District, Wetzel County, West Virginia.

This well was drilled deeper under Permit No. WET-238 issued August 1, 1940.

It is now our intention to plug and abandon this well and we have enclosed, in triplicate, Notice of Intention to Plug and Abandon same. Please forward approved Work Order to do so.

Yours very truly,

CARNEGIE NATURAL GAS COMPANY,

Clarence Sweeney
General Superintendent.

BHA :mv
enc .
cc2

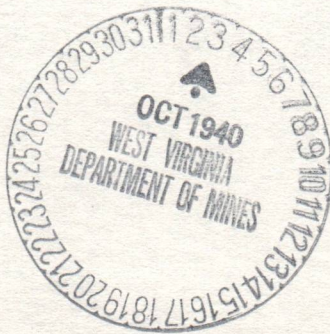

09/22/2023

Garrett Natural Gas Company

UNITED STATES FEDERAL CORPORATION REGISTRY
General Office, First Building

October 2, 1910.

CLARENCE SWINNEY,
GENERAL SUPERINTENDENT

West Virginia Department of Mines,
Oil and Gas Division,
Charleston, W. Va.

Dear Sir:

In compliance with rules and regulations of the Department of Mines, we have enclosed, in duplicate, drilling deeper record for well No. 250 on the Mary A. Cole farm in Church District, Wetzel County, West Virginia.

This well was drilled deeper under Permit No. W-1-250 issued August 1, 1910.

It is now our intention to plug and abandon this well and we have enclosed, in triplicate, notice of intention to plug and abandon same. Please forward approved Work Order to do so.

Yours very truly,

GARRETT NATURAL GAS COMPANY

Blaine Bennett

General Superintendent

HLH:mv
one
cc



E-9

Carnegie Natural Gas Company

UNITED STATES STEEL CORPORATION SUBSIDIARY

General Offices: Frick Building

Pittsburgh, Pa.

CLARENCE SWEENEY
GENERAL SUPERINTENDENT

November 29, 1940.

West Virginia Department of Mines,
Oil and Gas Division,
Charleston, West Virginia

Dear Sirs:

Enclosed you will find partial plugging record of the Mary A. Sole well #1-520 located in Church District, Wetzel County, West Virginia.

After the 6" casing was removed the well was found to be producing gas in paying quantities from a sand at a depth of 1055' to 1065'.

The well was plugged in accordance with Plugging Permit WET-238-P to 1095' and a string of 3" tubing installed with an anchor packer set at 1028'.

No casing was removed other than the 6-5/8" shown on Plugging Permit.

The well will be operated as a gas well.

Yours very truly,

CARNEGIE NATURAL GAS COMPANY,

Clarence Sweeney
General Superintendent.

CS:MV
cc
enc.



09/22/2023

Continental Natural Gas Company

UNITED STATES STEEL CORPORATION

General Superintendent

November 29, 1910.

CLARENCE SWENNEY
General Superintendent

West Virginia Department of Mines,
Oil and Gas Division,
Charleston, West Virginia

Dear Sir:

Enclosed you will find partial plugging record of the Mary A. Solo well #1-250 located in Church District, Wetzel County, West Virginia.

After the 6" casing was removed the well was found to be producing gas in paying quantities from a sand at a depth of 1055' to 1065'.

The well was plugged in accordance with plugging permit #W-250-P to 1075' and a string of tubing installed with an anchor packer set at 1088'.

No casing was removed other than the 6-5/8" shown on plugging permit.

The well will be operated as a gas well.

Yours very truly,

CAROLIE NATURAL GAS COMPANY

[Handwritten signature]

General Superintendent

CS:W
cc
enc.



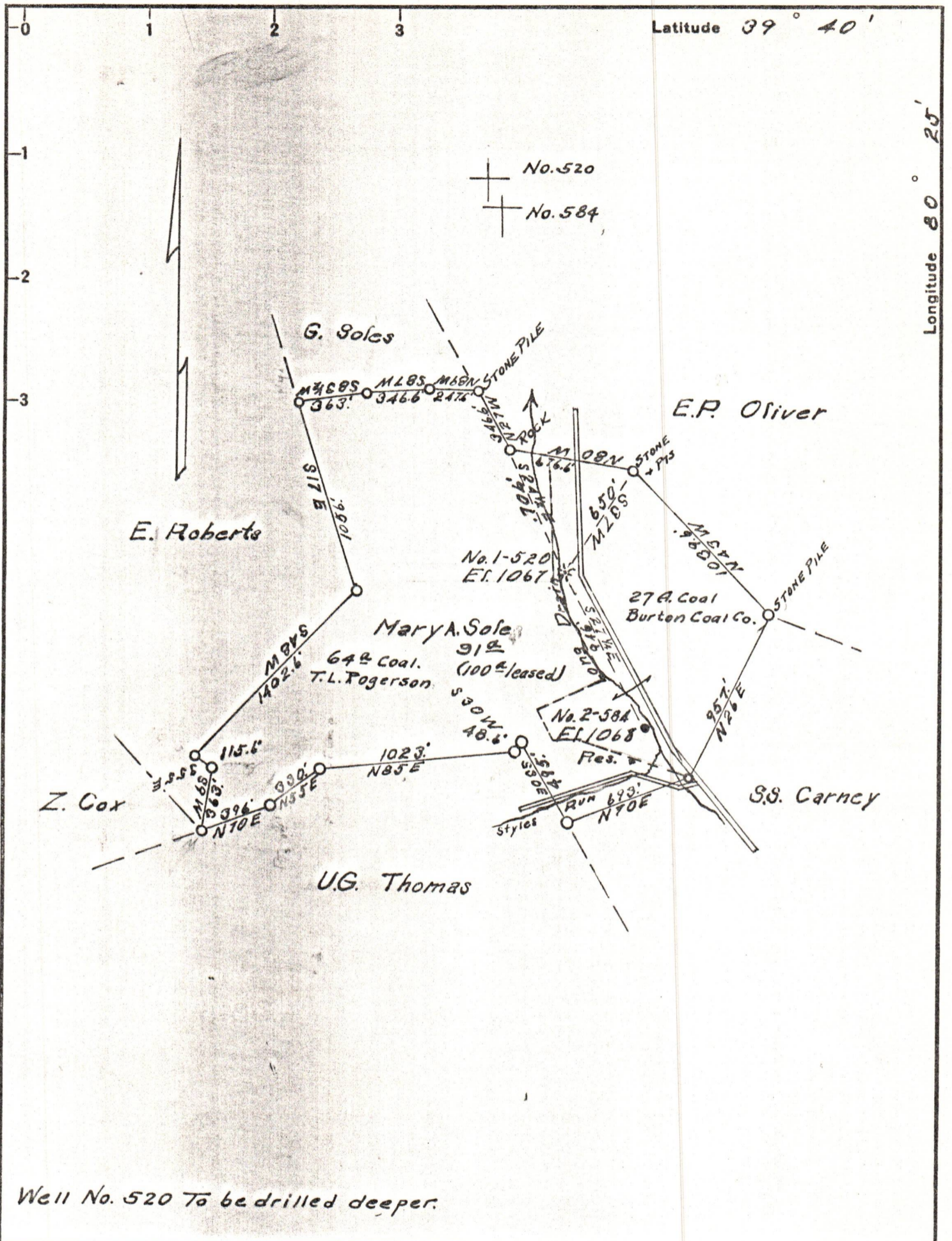

Company Carnegie Nat. Gas Company

Address Pittsburgh Pa

Farm Mary A. Soles

Tract _____ Acres 100 Lease No. E9102-72

Well (Farm) No. 2 Serial No. E-584

Elevation (Spirit Level) 1 1067
2 1068

Quadrangle Mannington N.W. 1/4

County Wetzel District Church

Engineer R.L. Sweeney

Engineer's Registration No. _____

File No. _____ Drawing No. _____

Date 7-10-40 Scale 1"=660'

STATE OF WEST VIRGINIA
DEPARTMENT OF MINES
OIL AND GAS DIVISION
CHARLESTON

WELL LOCATION MAP
FILE NO. WET-238 09/22/2023

+ Denotes location of well on United States Topographic Maps, scale 1 to 62,500, latitude and longitude lines being represented by border lines as shown.

- Denotes one inch spaces on border line of original tracing.