

STATE OF WEST VIRGINIA
DEPARTMENT OF MINES
OIL AND GAS DIVISION

NOTICE OF PROPOSED LOCATION OF OIL AND GAS WELL

To THE DEPARTMENT OF MINES,
Charleston, W. Va.

COAL OPERATOR OR COAL OWNER

ADDRESS

COAL OPERATOR OR COAL OWNER

ADDRESS

OWNER OF MINERAL RIGHTS

ADDRESS

Hope Natural Gas Company

NAME OF WELL OPERATOR
445 West Main St.

Clarksburg, W. Va.

COMPLETE ADDRESS

August 27, _____, 193⁴⁰

PROPOSED LOCATION

Grant _____ District

Wetzel _____ County

Well No. 8527 $39^{\circ} 35'$
 $80^{\circ} 30'$

J. W. Hatfield _____ Farm

GENTLEMEN:

The undersigned well operator is entitled to drill upon the above named farm or tract of land for oil and gas, having fee title thereto, (or as the case may be) under grant or lease dated 3-14-1898, made by J. W. & Elmelda Hatfield, to Jas. Hartman Jr., and recorded on the 19th day of March 1898, in the office of the County Clerk for said County in Book 53, page 523.

The enclosed plat was prepared by a competent engineer and shows the proposed location of a well to be drilled for oil and gas by the undersigned well operator on the farm and in the Magisterial District and County above named, determined by survey and courses and distances from two permanent points, or land marks.

The undersigned well operator is informed and believes there are no coal operators operating beds of coal beneath said farm or tract of land on which said well is located, or within 500 feet of the boundaries of the same, who have mapped their workings and filed their maps as required by law, excepting the coal operators or coal owners (if any) above named as addressees.

The above named coal operators or coal owners (if any) are notified that any objections they may desire to make to such proposed location, or which they are required to make by Section 3 of said Code, if the drilling of a well at said proposed location will cause a dangerous condition in or about their respective coal mines, must be received by, or filed with the Department of Mines within ten* days from the receipt of a copy of this notice and accompanying plat by said Department. Said coal operators are further notified that forms for use in making such objections will be furnished to them by the Department of Mines promptly on request and that all such objections must set forth as definitely as is reasonably possible the ground or grounds on which such objections are based and indicate the direction and distance the proposed location should be moved to overcome same.

(The next paragraph is to be completed only in Department's copy.)

Copies of this notice and the enclosed plat were mailed by registered mail, or delivered to the above named coal operators or coal owners at their above shown respective address _____ day before, ~~or~~ on the same day with the mailing or delivery of this copy to the Department of Mines at Charleston, West Virginia.

Very truly yours, Hope Natural Gas Company,
General Supt.

WELL OPERATOR
445 West Main St.

STREET
Clarksburg,

CITY OR TOWN
West Virginia.

STATE

Address of Well Operator }



09/22/2023

*Section 3 If no such objections be filed or be found by the department of mines, within said period of ten days from the receipt of said notice and plat by the department of mines, to said proposed location, the department shall forthwith issue to the well operator a drilling permit reciting the filing of such plat, that no objections have been made by the coal operators to the location, or found thereto by the department, and that the same is approved and the well operator authorized to proceed to drill at said location.

243

A-10

September 7, 1940

Hope Natural Gas Company
445 West Main Street
Clarksburg, West Virginia

Gentlemen:

The following permits are enclosed:

Permit WET-243 to drill Well No. 8527 on the
J. W. Hatfield Farm, Grant District, Wetzel County.

Permit WET-242 to drill Well No. 8528 on the
E. E. Clover Farm, Grant District, Wetzel County.

Very truly yours,

Secretary
OIL AND GAS DIVISION

MC/am
enc-4

09/22/2023

STATE OF WEST VIRGINIA
DEPARTMENT OF MINES
OIL AND GAS DIVISION

Test Hole.

WELL RECORD

Oil or Gas Well Dry Hole
(KIND)

Permit No. WET-243

Company Hope Natural Gas Company
 Address Clarksburg, W. Va.
 Farm J. W. Hatfield Acres 156
 Location (waters).....
 Well No. 8527 Elev. 1272
 District Grant County Wetzel
 The surface of tract is owned in fee by Walter C. Hatfield
 Address Smithfield, W. Va.
 Mineral rights are owned by.....
 Address.....
 Drilling commenced 10-1-1940
 Drilling completed 10-21-1940
 Date shot..... Depth of shot.....
 Open Flow /10ths Water in..... Inch
 /10ths Merc. in..... Inch
 Volume..... Cu. Ft.
 Rock Pressure..... lbs..... hrs.
 Oil..... bbls., 1st 24 hrs.
 Fresh water 125 feet..... feet
 Salt water None feet..... feet

Casing and Tubing	Used in Drilling	Left in Well	Packers
Size			
16.....			Kind of Packer.....
13.....			
10.....			Size of.....
8 1/4.....	<u>17</u>	<u>17-in</u>	<u>place of conductor.</u>
6 3/8.....	<u>249</u>	<u>249</u>	Depth set.....
5 3/16.....			
3.....			Perf. top.....
2.....			Perf. bottom.....
Liners Used.....			Perf. top.....
			Perf. bottom.....

CASING CEMENTED..... SIZE..... No. Ft..... Date
Not cemented
 COAL WAS ENCOUNTERED AT 660 FEET 60 INCHES
1004 FEET 132 INCHES..... FEET..... INCHES
 FEET..... INCHES..... FEET..... INCHES

Formation	Color	Hard or Soft	Top	Bottom	Oil, Gas or Water	Depth Found	Remarks
Red rock				15			
Lime stone			15	25			
Red Rock			25	75			
Shale			75	115			
Sand			115	140	Water	125	
Shale			140	160			
Red Rock			160	165			
Sand			165	175			
Shale			175	180			
Shale			180	200			
Lime			200	240			
Shale			240	320			
Red Rock			320	345			
Sand			345	360			
Shale			360	380			
Lime			380	400			
Red Rock			400	430			
Shale			430	445			
Lime			445	505			
Slate			505	545			
Shale			545	550			
Lime			550	585			
Sand			585	605			
Shale			605	615			
Lime			615	655			
Shale			655	660			
Coal			660	665			
Shale			665	705			
Lime			705	730			
Sand			730	755			
Slate			755	770			
Lime			770	835			
Slate			835	855			
Lime			855	915			
Shale			915	950			
Lime			950	980			
Slate			980	985			
Lime			985	1000			
Slate			1000	1004			
Pgh. Coal			1004	1015			
Total depth			1004	1018			

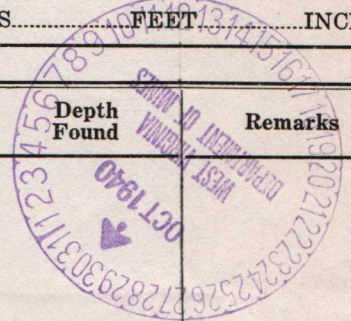

249' - 6 5/8'

09/22/2023

B-9

PROPOSED MANNER OF PLUGGING AND FILLING WELL

(REQUIRED BY RULES AND REGULATIONS)

WEST VIRGINIA DEPARTMENT OF MINES

OIL AND GAS DIVISION

WORK ORDER

Well to be plugged and filled as follows:

**H N G Co.
Well #8527.**

Total Depth----- 1018'

Fill with cement from 1018 to 984'-
20' above Pgh Coal. Fill with clay
mud to 695'-Cement from 695' to 640'
Fill to 269'-place a suitable plug
and remove 6-5/8" casing, fill to
the surface and erect concrete marker
over the hole.

District _____
County _____
Well No. _____
Farm _____

To the Department of Mines
Coal Owner or Operator,
Lease or Property Owner.

Gentlemen:

This "work order" is submitted for your approval and concurrence and unless notified of your disapproval or non-concurrence, the undersigned will proceed with the plugging and filling of said well in the above described manner on the date stated in the notice of intention to plug and abandon the said well on opposite side of this sheet.

Very truly yours, Hope Natural Gas Company

[Signature] General Supt.
Well Operator.

No objections have been filed by the coal owner or coal operator, or any available adjacent lease or property owners or interposed by the Department of Mines to the manner herein described for the plugging and filling of the well above mentioned. Therefore, the same is hereby approved this 30 day

of Oct. 19 40

DEPARTMENT OF MINES 09/22/2023
Oil and Gas Division

By: _____

NOTE: This "work order" shall be filed in triplicate, one copy for the files of the Department of Mines; one to be approved or corrected and returned to the well operator as his authority for plugging said well; and one for the well inspector.

STATE OF WEST VIRGINIA
DEPARTMENT OF MINES
OIL AND GAS DIVISION

NOTICE OF INTENTION TO PLUG AND ABANDON WELL

(REQUIRED BY SECTION 9, ARTICLE 4, CHAPTER 22 OF THE CODE)

To THE DEPARTMENT OF MINES,
Charleston, W. Va.

No coal operations in this vicinity.
COAL OPERATOR OR COAL OWNER

Hope Natural Gas Company
NAME OF WELL OPERATOR
445 West Main St.

ADDRESS

Clarksburg, W. Va.
COMPLETE ADDRESS

COAL OPERATOR OR COAL OWNER

October 29, 1940
WELL TO BE ABANDONED

Surface Owner; ADDRESS

Grant District

Walter C. Hatfield,
LEASE OR PROPERTY OWNER

Wetzel County

Smithfield, W. Va.
ADDRESS

Well No. 8527

J. W. Hatfield Farm

Gentlemen:—

The undersigned well operator is about to abandon the above described well and will commence the work of plugging and abandoning said well on the 5th day of November, 1940, (which date shall not be less than five days after the day on which this notice so mailed is received, or in due course should be received by the Department of Mines.)

This notice is given you in order that your respective representatives may be present at the plugging and filling of said well. You are further notified that whether you are represented or not represented the undersigned will proceed on that date, or shortly thereafter, to plug and fill said well in the manner required by Section 10, Article 4, Chapter 22 of the Code and given in detail on the reverse side of this notice, in "Work Order."

This notice is being mailed by registered mail to each of you at the above addresses on the above date.

Very truly yours,

Hope Natural Gas Company
W. Reed General Supt.
Well Operator.

NOTE: Upon the abandonment of all wells drilled prior to June 1, 1929, a plat prepared by a competent engineer, showing the district and county in which the tract of land is located, the name and acreage of same, the names of the owners and adjacent tracts, and the location of the about to be abandoned well, determined by survey, and the courses and distances of such well from two permanent points or landmarks on said tract shall be submitted with this notice.

09/22/2023

(Over)

WET-243-P PERMIT NUMBER

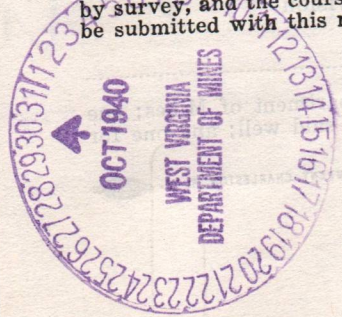

243-8

B-12

STATE OF WEST VIRGINIA
DEPARTMENT OF MINES
OIL AND GAS DIVISION

AFFIDAVIT OF PLUGGING AND FILLING WELL

AFFIDAVIT SHOULD BE MADE IN TRIPPLICATE, ONE COPY MAILED TO THE DEPARTMENT, ONE COPY TO BE RETAINED BY THE WELL OPERATOR AND THE THIRD COPY (AND EXTRA COPIES IF REQUIRED) SHOULD BE MAILED TO EACH COAL OPERATOR AT THEIR RESPECTIVE ADDRESSES.

No coal operations

COAL OPERATOR OR OWNER
ADDRESS
COAL OPERATOR OR OWNER
ADDRESS
LEASE OR PROPERTY OWNER
Walter C. Hatfield, Smithfield, W. Va.
ADDRESS

Hope Natural Gas Company

NAME OF WELL OPERATOR
Clarksburg, W. Va.
COMPLETE ADDRESS
October 26, 1940
WELL AND LOCATION
Grant District
Wetzel County
Well No. 8527
J. W. Hatfield Farm

STATE INSPECTOR SUPERVISING PLUGGING

AFFIDAVIT

STATE OF WEST VIRGINIA,
County of Wetzel } SS:

L.C. Lemley and J.M. Whipkey
being first duly sworn according to law depose and say that they are experienced in the work of plugging and filling oil and gas wells and were employed by Hope Natural Gas Co, well operator, and participated in the work of plugging and filling the above well, that said work was commenced on the 23rd day of October, 1940, and that the well was plugged and filled in the following manner:

SAND OR ZONE RECORD	FILLING MATERIAL			PLUGS USED	CASING	
	FORMATION	CONTENT	FROM TO		SIZE & KIND	CSG PULLED
Pittsburgh Coal	Cement	1018	970	48' of cement	6 1/2" 17'	None
	Clay	970	695		6 5/8" 114'	135'
Mapletown Coal	Cement	695	635	60' of cement		
	Clay	635	267			
	Cement	267	257	10' of cement		
	Clay	257		to top or to surface.		
COAL SEAMS				DESCRIPTION OF MONUMENT		
(NAME)	Mapletown	660	665	Concrete Monument 30" above surface		
(NAME)	Pittsburgh	1004	1015	and 30" below surface, 36" x 36" base, H. N. G Co. Well #8527.		
(NAME)						
(NAME)						

and that the work of plugging and filling said well was completed on the 26 day of October

And further deponents saith not.

L. C. Lemley 09/22/2023
J.M. Whipkey
Notary Public.

Sworn to and subscribed before me this 19th day of November, 1940.

My commission expires:

PERMIT No. WET-243-P



STATE OF WEST VIRGINIA
DEPARTMENT OF MINES
OIL AND GAS DIVISION

AFFIDAVIT OF PLUGGING AND FILLING WELL

THIS AFFIDAVIT SHOULD BE MADE IN TRIPlicate, one copy to be retained by the operator and the other two copies to be retained by the Department of Mines. The Department of Mines shall be notified by the operator of the completion of the work and the copies of this affidavit should be marked to each coal operator at their respective addresses.

NAME OF WELL OPERATOR: W. S. ...
 ADDRESS: ...
 COUNTY: ...
 WELL AND LOCATION: ...
 DATE OF PLUGGING: ...

STATE INSPECTOR SUPERVISING PLUGGING

AFFIDAVIT

STATE OF WEST VIRGINIA

County of ...

I, ... being first duly sworn, depose and say that I have experienced in the work of plugging and filling oil and gas wells and was employed by ... and participated in the work of plugging and filling the above well, and that the work was completed on the ... day of ... 19... and that the well was plugged and filled in the following manner:

DEPTH	CONCRETE	LOCATION
1018	Cement	Pittsburgh Coal
970	Clay	...
895	Cement	...
837	Clay	...
787	Cement	...
727	Clay	...

and that the work of plugging and filling and filling was completed on the ... day of ... 19...



[Handwritten signatures and text, including 'I.D. ...' and '...']

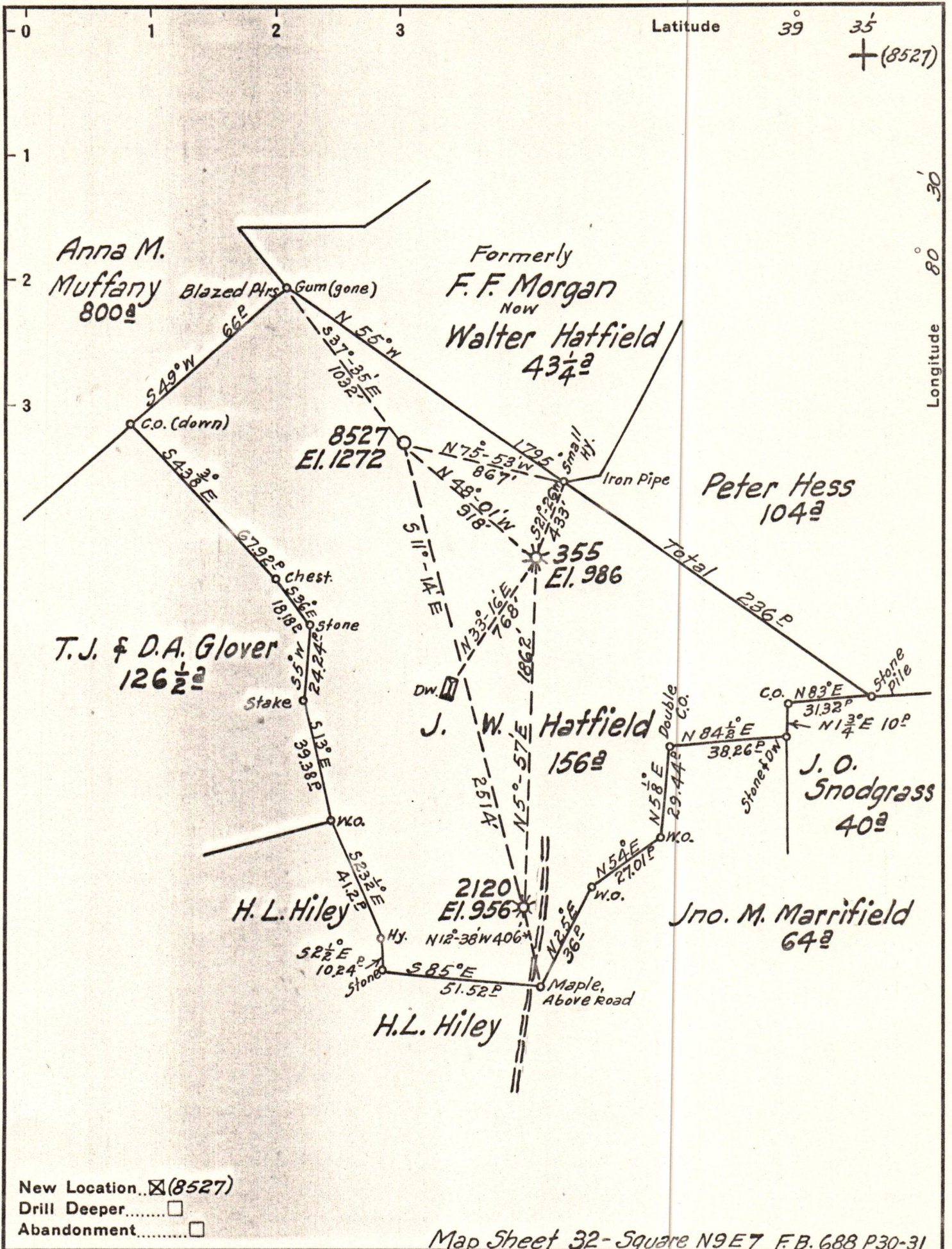

New Location (8527)
 Drill Deeper
 Abandonment

Map Sheet 32 - Square N9E7 F.B. 688 P30-31

Company Hope Natural Gas Co.
 Address Clarksburg, W. Va.
 Farm J. W. Hatfield
 Tract Acres 156 Lease No. 3637
 Well (Farm) No. 355-2020-8527 Serial No. 355-2020-8527
 Elevation (Spirit Level) 986-2120-8527
 Quadrangle Littleton
 County Wetzel District Grant
 Engineer Wm Bowers
 Engineer's Registration No. 900
 File No. _____ Drawing No. _____
 Date Aug. 26, 1940 Scale 1" = 40'

STATE OF WEST VIRGINIA
 DEPARTMENT OF MINES
 OIL AND GAS DIVISION
 CHARLESTON

WELL LOCATION MAP
 FILE NO. WET-243

+ Denotes location of well on United States Topographic Maps, scale 1 to 62,500, latitude and longitude lines being represented by border lines as shown.

- Denotes one inch spaces on border line of original tracing.

09/22/2023