

STATE OF WEST VIRGINIA  
DEPARTMENT OF MINES  
OIL AND GAS DIVISION

NOTICE OF PROPOSED LOCATION OF OIL AND GAS WELL

To THE DEPARTMENT OF MINES,  
Charleston, W. Va.

Coal owner unknown  
COAL OPERATOR OR COAL OWNER

A. G. Lunninger  
NAME OF WELL OPERATOR

ADDRESS

Cameron, W. Va  
COMPLETE ADDRESS

COAL OPERATOR OR COAL OWNER

June 14, 1941  
PROPOSED LOCATION

ADDRESS

Proctor District

OWNER OF MINERAL RIGHTS

Wheelzel County

ADDRESS

Well No. One <sup>39° 45'</sup> <sub>80° 40'</sub>

Valentine Blatt Farm

GENTLEMEN:

The undersigned well operator is entitled to drill upon the above named farm or tract of land for oil and gas, having fee title thereto, (or as the case may be) under grant or lease dated April 18 1941, made by Hope Co. & R. Co, to A. G. Lunninger, and recorded on the 27 day of May 1941, in the office of the County Clerk for said County in Book 158, page \_\_\_\_\_.

The enclosed plat was prepared by a competent engineer and shows the proposed location of a well to be drilled for oil and gas by the undersigned well operator on the farm and in the Magisterial District and County above named, determined by survey and courses and distances from two permanent points, or land marks.

The undersigned well operator is informed and believes there are no coal operators operating beds of coal beneath said farm or tract of land on which said well is located, or within 500 feet of the boundaries of the same, who have mapped their workings and filed their maps as required by law, excepting the coal operators or coal owners (if any) above named as addressees.

The above named coal operators or coal owners (if any) are notified that any objections they may desire to make to such proposed location, or which they are required to make by Section 3 of said Code, if the drilling of a well at said proposed location will cause a dangerous condition in or about their respective coal mines, must be received by, or filed with the Department of Mines within ten\* days from the receipt of a copy of this notice and accompanying plat by said Department. Said coal operators are further notified that forms for use in making such objections will be furnished to them by the Department of Mines promptly on request and that all such objections must set forth as definitely as is reasonably possible the ground or grounds on which such objections are based and indicate the direction and distance the proposed location should be moved to overcome same.

(The next paragraph is to be completed only in Department's copy.)

Copies of this notice and the enclosed plat were mailed by registered mail, or delivered to the above named coal operators or coal owners at their above shown respective address \_\_\_\_\_ day \_\_\_\_\_ before, or on the same day with the mailing or delivery of this copy to the Department of Mines at Charleston, West Virginia.

Very truly yours,

A. G. Lunninger  
WELL OPERATOR

Cameron, W. Va  
STREET

Address of Well Operator }

CITY OR TOWN

10/13/2023

STATE

\*Section 3. . . . If no such objections be filed or be found by the department of mines, within said period of ten days from the receipt of said notice and plat by the department of mines, to said proposed location, the department shall forthwith issue to the well operator a drilling permit reciting the filing of such plat, that no objections have been made by the coal operators to the location, or found thereto by the department, and that the same is approved and the well operator authorized to proceed to drill at said location.



258



STATE OF WEST VIRGINIA  
DEPARTMENT OF MINES  
OIL AND GAS DIVISION

NOTICE OF PROPOSED LOCATION OF OIL AND GAS WELL

To The Department of Mines,  
Charleston, W. Va.

NAME OF WELL OPERATOR

COAL OPERATOR OR COAL OWNER

COMPLETE ADDRESS

ADDRESS

PROPOSED LOCATION

COAL OPERATOR OR COAL OWNER

DISTRICT

ADDRESS

COUNTY

OWNER OF MINERAL RIGHTS

WELL No.

ADDRESS

FARM

GENTLEMEN:

The undersigned well operator is entitled to drill upon the above named farm or tract of land for oil and gas having fee title thereto, (or as the case may be) under grant or lease dated \_\_\_\_\_ to \_\_\_\_\_ made by \_\_\_\_\_ and recorded on the \_\_\_\_\_ day of \_\_\_\_\_ in the office of the County Clerk for said County in \_\_\_\_\_ page \_\_\_\_\_ Book \_\_\_\_\_

The enclosed plat was prepared by a competent engineer and shows the proposed location of a well to be drilled for oil and gas by the undersigned well operator on the farm and in the Mineral District and County above named, determined by survey and courses and distances from two permanent points or land markers.

The undersigned well operator is informed and believes there are no coal operators operating beds of coal beneath said farm or tract of land on which said well is located, or within 500 feet of the boundaries of the same, who have mapped their workings and filed their maps as required by law, excepting the coal operators or coal owners (if any) above named as addressees.

The above named coal operators or coal owners (if any) are notified that any objections they may desire to make to such proposed location, or which they are required to make by section 8 of said Code, if the drilling of a well at said proposed location will cause a dangerous condition in or about their respective coal mines, must be received by or filed with the Department of Mines within ten days from the receipt of a copy of this notice and accompanying plat by said Department. Said coal operators are further notified that forms for use in making such objections will be furnished to them by the Department of Mines promptly on request and that all such objections must set forth as definitely as is reasonably possible the ground or grounds on which such objections are based and indicate the direction and distance the proposed location should be moved to overcome same.

(The next paragraph is to be completed only in Department's copy.)  
Copies of this notice and the enclosed plat were mailed by registered mail, or delivered to the above named coal operators or coal owners at their above shown respective addresses \_\_\_\_\_ day \_\_\_\_\_ before, or on the same day with the mailing or delivery of this copy to the Department of Mines at Charleston, West Virginia.

Very truly yours,

WELL OPERATOR

STREET

CITY OR TOWN

STATE

Address  
of  
Well Operator

Section 8. If no such objections be filed or be found by the department of mines, within said period of ten days from the receipt of said notice and plat by the department of mines, to said proposed location, the department shall forthwith issue to the well operator a drilling permit reciting the filing of such plat, that no objections have been made by the coal operators to the location, or found there to be the department, and that the same is approved and the well operator authorized to proceed to drill at said location.

Permit Number 100-288

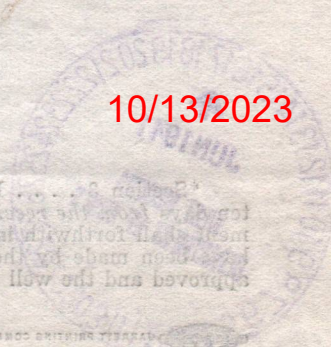



A-10

June 27, 1961

Mr. A. G. Ishinger  
Cameron, West Virginia

Dear Sir:

Permit WET-258 to drill Well No. 1 on the  
Valentine Blatt Farm, Proctor District, Metchel County,  
is enclosed.

Duplicate permit shall be posted on the rig.

When the well is completed, please file com-  
plete record on the enclosed Form OS-10.

Very truly yours,

Secretary  
OIL AND GAS DIVISION

MG/ann  
enc-4

Lat 39d-45'  
Long 80d-40'







STATE OF WEST VIRGINIA  
DEPARTMENT OF MINES  
OIL AND GAS DIVISION

WELL RECORD

Permit No. *Wet 25-8*

Oil or Gas Well  
(KIND)

Company *A. S. Isminger*  
 Address *Cameron, W. Va.*  
 Farm *Valentine Blath* Acres *136 1/2*  
 Location (waters) *Lynn camp*  
 Well No. \_\_\_\_\_ Elev. *1023*  
 District *Proctor* County *Wetzel*  
 The surface of tract is owned in fee by \_\_\_\_\_  
 Address \_\_\_\_\_  
 Mineral rights are owned by \_\_\_\_\_  
 Address \_\_\_\_\_  
 Drilling commenced *June 30 - 1941*  
 Drilling completed *July 31 - 1941*  
 Date shot \_\_\_\_\_ Depth of shot \_\_\_\_\_  
 Open Flow /10ths Water in \_\_\_\_\_ Inch  
 /10ths Merc. in \_\_\_\_\_ Inch  
 Volume \_\_\_\_\_ Cu. Ft.  
 Rock Pressure \_\_\_\_\_ lbs. \_\_\_\_\_ hrs.  
 Oil *Dry Hole* \_\_\_\_\_ bbls., 1st 24 hrs.  
 Fresh water *5 g* \_\_\_\_\_ feet \_\_\_\_\_ feet  
 Salt water \_\_\_\_\_ feet \_\_\_\_\_ feet

Casing and Tubing	Used in Drilling	Left in Well	Packers
Size			
16			Kind of Packer
13			
10			Size of
8 1/4	<i>60</i>		
6 5/8	<i>850</i>		Depth set
5 3/16	<i>1240</i>		
3			Perf. top
2			Perf. bottom
Liners Used			Perf. top
			Perf. bottom

CASING CEMENTED \_\_\_\_\_ SIZE \_\_\_\_\_ No. Ft. \_\_\_\_\_ Date \_\_\_\_\_  
 COAL WAS ENCOUNTERED AT *800* FEET \_\_\_\_\_ INCHES  
 \_\_\_\_\_ FEET \_\_\_\_\_ INCHES FEET \_\_\_\_\_ INCHES  
 \_\_\_\_\_ FEET \_\_\_\_\_ INCHES FEET \_\_\_\_\_ INCHES

Formation	Color	Hard or Soft	Top	Bottom	Oil, Gas or Water	Depth Found	Remarks
<i>Sandy</i>			<i>195</i>	<i>210</i>			
<i>Slate</i>			<i>210</i>	<i>250</i>			
<i>lime</i>			<i>250</i>	<i>265</i>			
<i>Slate</i>	<i>Dark</i>		<i>265</i>	<i>300</i>			
<i>lime</i>			<i>300</i>	<i>320</i>			
<i>Sand</i>			<i>320</i>	<i>345</i>			
<i>Slate</i>			<i>345</i>	<i>360</i>			
<i>Waynesburg</i>			<i>360</i>	<i>365</i>			
<i>Coal water</i>							
<i>Slate</i>			<i>365</i>	<i>410</i>			
<i>sandy lime</i>			<i>410</i>	<i>425</i>			
<i>Slate</i>			<i>425</i>	<i>435</i>			
<i>lime</i>			<i>435</i>	<i>440</i>			
<i>Slate</i>			<i>440</i>	<i>465</i>			
<i>Sand</i>			<i>465</i>	<i>475</i>			
<i>Slate</i>			<i>475</i>	<i>485</i>			
<i>lime</i>			<i>485</i>	<i>495</i>			
<i>Slate</i>	<i>dark</i>		<i>495</i>	<i>520</i>			
<i>lime</i>			<i>520</i>	<i>525</i>			
<i>Slate</i>			<i>525</i>	<i>530</i>			
<i>lime</i>			<i>530</i>	<i>535</i>			
<i>lime</i>			<i>535</i>	<i>560</i>			
<i>Slate</i>			<i>560</i>	<i>565</i>			
<i>lime</i>			<i>565</i>	<i>600</i>			



10/13/2023

*R.A.S.*



B-10

FORM OG-8

STATE OF WEST VIRGINIA  
DEPARTMENT OF MINES  
OIL AND GAS DIVISION

AFFIDAVIT OF PLUGGING AND FILLING WELL

AFFIDAVIT SHOULD BE MADE IN TRIPLICATE, ONE COPY MAILED TO THE DEPARTMENT, ONE COPY TO BE RETAINED BY THE WELL OPERATOR AND THE THIRD COPY (AND EXTRA COPIES IF REQUIRED) SHOULD BE MAILED TO EACH COAL OPERATOR AT THEIR RESPECTIVE ADDRESSES.

Unknown  
COAL OPERATOR OR OWNER  
ADDRESS  
COAL OPERATOR OR OWNER  
ADDRESS  
LEASE OR PROPERTY OWNER  
ADDRESS

A. G. Linninger  
NAME OF WELL OPERATOR  
Cameron W. Va  
COMPLETE ADDRESS  
Nov - 23 1941  
WELL AND LOCATION  
Proctor District  
Wetzel County  
Well No. 1  
Valentine Blutt Farm

STATE INSPECTOR SUPERVISING PLUGGING.....

AFFIDAVIT

STATE OF WEST VIRGINIA,  
County of Marshall } SS:

A. G. Linninger and E. D. Linninger  
being first duly sworn according to law depose and say that they are experienced in the work of plugging and filling oil and gas wells and were employed by A. G. Linninger, well operator, and participated in the work of plugging and filling the above well, that said work was commenced on the 9 day of October, 1941, and that the well was plugged and filled in the following manner:

SAND OR ZONE RECORD	FILLING MATERIAL			PLUGS USED	CASING		
	FORMATION	CONTENT	FROM		TO	SIZE & KIND	CSG PULLED / CSG LEFT IN
		Red clay	1270	1240	4 7/8	1106'	134' left 4 7/8
		" "	1240	1120	6 3/4	950	
		wood clay	1120	1107	8 1/4	64	
		Cement	1107	1107	wood clay		
		filled solid with clay	1107	950	3 feet long		
		1 7/8 bags cement	950		Dry Pine		
		Red clay	950	837			
		Cement	837	782			
		Red clay	782	741			
		Cement	741	687	wood clay		
		Red clay	687	425	8 1/4		
		Cement	425	340	3 feet long		
		Red clay	340	70	Dry Pine		
		wood clay	70	67			
		filled with Red clay & tops					
COAL SEAMS	DESCRIPTION OF MONUMENT						
(NAME) <u>Wanestung coal</u>	<u>monument made of concrete</u>						
(NAME) <u>Mopletown coal</u>							
(NAME) <u>Pitts coal</u>							
(NAME)							

and that the work of plugging and filling said well was completed on the 3 day of November, 1941.

And further deponents saith not.

A. G. Linninger  
E. D. Linninger 10/13/2023

Sworn to and subscribed before me this 15 day of November, 1941.

J. J. Frisk  
Notary Public.

Permit No. Wet-258-P

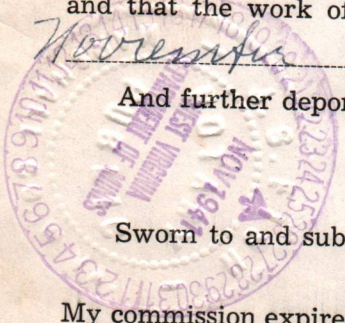

My commission expires:  
Dec 4 1945







E-4

OFFICE OF THE MAYOR  
*The City of Moundsville*  
WEST VIRGINIA

JOHN K. CHASE, MAYOR

November, 6, 1941.

Miss Marie Griffith,  
Sect. Oil & Gas Div., Dept. of Mines,  
Charleston, W. Va.

Dear Miss Griffith:-

I have a client who has asked me to make a well location. Mr. Parsons, deceased, was the engineer at the time of the first location. I am sending you his blue print and am asking that you kindly pencil in the degrees and distances tying in the location from the corners marked "Stone" and "White Oak". I am certain that the original tracing which is in your files has this data on it. This information will be very useful to me in making the new location.

Thanking you in advance, I remain

Yours very truly,

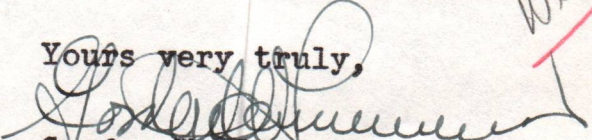
  
Gordon W. Sammons,  
City Engineer,  
1304 Tenth St.,  
Moundsville, W. Va.

*File in*

*Wet-258*



U. S. DEPARTMENT OF MINES

CLINTON ROBERTSON, BOLIVIAN

JACOB V. UNDERSONK, CHIEF OF POLICE

OFFICE OF THE MAYOR

The City of Roundsville

WEST VIRGINIA

JOHN K. CHASE, MAYOR

November 6, 1941

Mrs. Marie Griffith,  
Sect. Oil & Gas Div., Dept. of Mines,  
Charleston, W. Va.

Dear Miss Griffith:-

I have a client who has asked me to make a well location. Mr. Parsons, deceased, was the engineer at the time of the first location. I am sending you his blue print and am asking that you kindly pencil in the degrees and distances (being in the location from the corners marked "stone" and "White Oak". I am certain that the original tracing which is in your files has this data on it. This information will be very useful to me in making the new location.

Thanking you in advance, I remain

Yours very truly,

Gordon W. Sammons,  
City Engineer,  
1304 Tenth St.,  
Roundsville, W. Va.



E-5

November 10, 1941

Mr. Gordon W. Sammons, Civil Engineer  
1304 - 10th Street  
Moundsville, West Virginia

Dear Mr. Sammons:

We are sorry to report that the courses and distances on location No. 1, Valentine Blatt Farm, Proctor District, Wetzel County, were omitted on the tracing. This was overlooked by us and hence we are unable to give you the information requested.

Blue print is enclosed.

Very truly yours,

Secretary  
OIL AND GAS DIVISION

MG/am  
encl.

10/13/2023



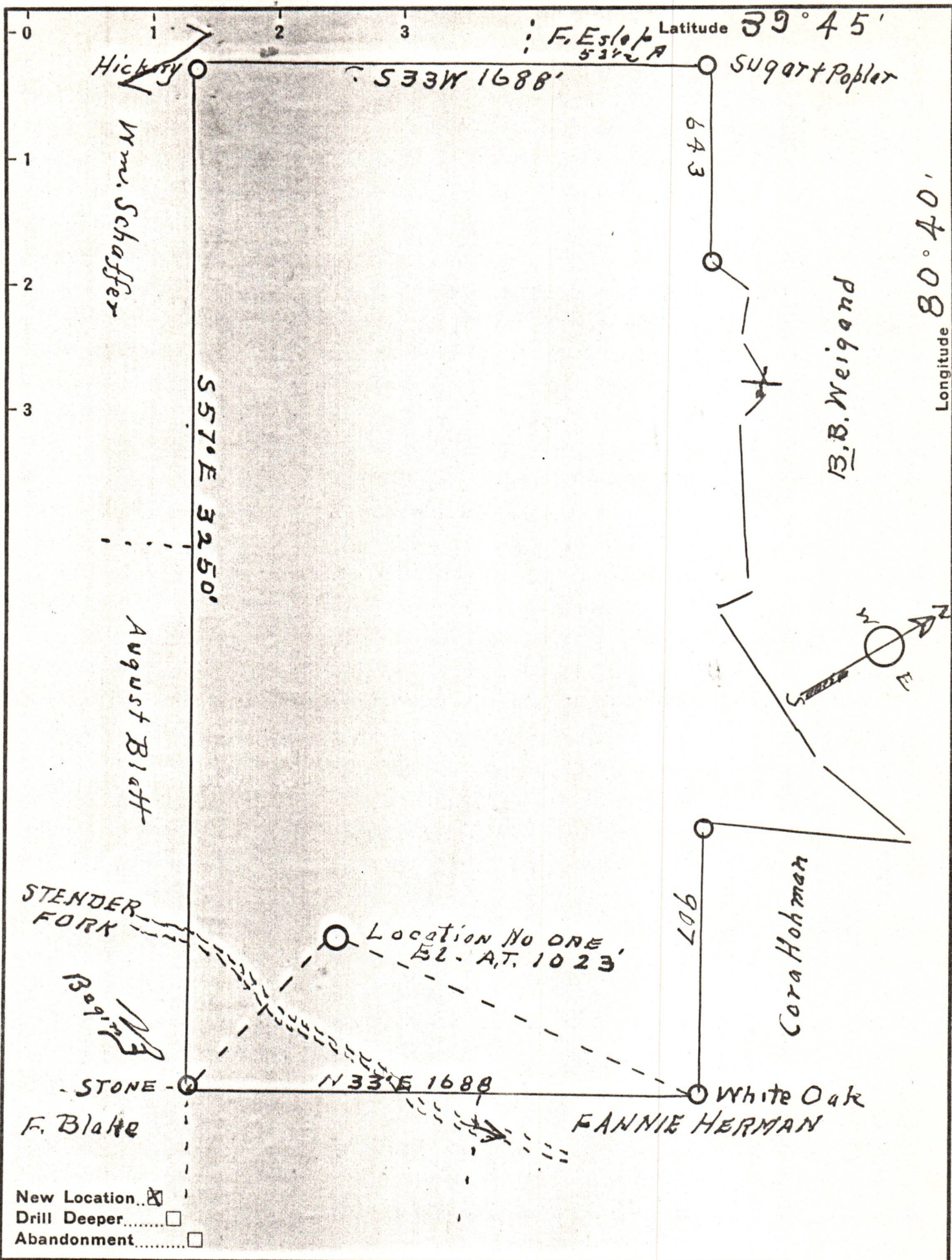

Company A.G. ISIMINGER  
 Address CAMERON, W. VA.  
 Farm VALENTINE BLATT.  
 Tract # 1 Acres 135 Lease No. \_\_\_\_\_  
 Well (Farm) No. ONE Serial No. \_\_\_\_\_  
 Elevation (Spirit Level) 1023  
 Quadrangle LITTLETON  
 County WETZEL District PROCTOR  
 Engineer G. M. Parsons  
 Engineer's Registration No. 203  
 File No. O.V. Drawing No. \_\_\_\_\_  
 Date 5/25/41 Scale 1" = 400'

STATE OF WEST VIRGINIA  
 DEPARTMENT OF MINES  
 OIL AND GAS DIVISION  
 CHARLESTON

**WELL LOCATION MAP**  
 FILE NO. WET-258

10/13/2023

+ Denotes location of well on United States Topographic Maps, scale 1 to 62,500, latitude and longitude lines being represented by border lines as shown.

- Denotes one inch spaces on border line of original tracing.



B-9

PROPOSED MANNER OF PLUGGING AND FILLING WELL

(REQUIRED BY RULES AND REGULATIONS)

WEST VIRGINIA DEPARTMENT OF MINES

OIL AND GAS DIVISION

WORK ORDER

Well to be plugged and filled as follows:

WORK ORDER ARRANGED BY THE DEPARTMENT OF MINES:

Total Depth 1270'

Fill with red clay from 1270' - 1240'

FULL 1240' - 5/316" Casing and

Continue filling with red clay to 1120'

Wood Plug 1120'-1117'

Neat Cement 1117'-1107'

SET A PERMANENT BRIDGE AT 950'

1 Sack neat cement on bridge

Fill with red clay 950' - 837' - 30' below the Pittsburgh Coal, pulling 850' of 6-5/8" casing

Cement 837' - 782' - 20' above the Pittsburgh Coal

Red Clay 782' - 741' - 30' below the Mapletown Coal

Cement 741' - 687' - 20' above the Mapletown Coal

Red clay 687' - 425' - 30' below the Waynesburg Coal

Cement 425' - 340' - 20' above the Waynesburg Coal

Red Clay 340' - 70' - 10' below the 8-1/4" casing

Wood Plug 70' - 67'

1 sack neat cement on plug - for fresh water protection

FULL 8-1/4" casing and

Fill with red clay to the surface.

Erect marker such as is described in Rule 18, 1931 Regulations.

NOTE: CEMENT FOR MAKING CEMENT PLUGS BE MADE WITH WATER ONLY - APPROXIMATELY FIVE GAL. WATER TO ONE SACK CEMENT. ALLOW CEMENT TO SET 24 HOURS BEFORE CONTINUING FILL.

To the Department of Mines Coal Owner or Operator, Lease or Property Owner.

Changes in the above Work Order will be authorized only by the Department of Mines, Charleston, West Virginia

Gentlemen:

This "work order" is submitted for your approval and concurrence and unless notified of your disapproval or non-concurrence, the undersigned will proceed with the plugging and filling of said well in the above described manner on the date stated in the notice of intention to plug and abandon the said well on opposite side of this sheet.

Very truly yours,

Well Operator.

No objections have been filed by the coal owner or coal operator, or any available adjacent lease or property owners or interposed by the Department of Mines to the manner herein described for the plugging and filling of the well above mentioned. Therefore, the same is hereby approved this 16th day

of August, 1941

DEPARTMENT OF MINES 10/13/2023 Oil and Gas Division

COPY TO INSPECTOR COURTNEY.

By: \_\_\_\_\_

NOTE: This "work order" shall be filed in triplicate, one copy for the files of the Department of Mines; one to be approved or corrected and returned to the well operator as his authority for plugging said well; and one for the well inspector.



**NOTICE**

TO THE DEPARTMENT

Charleston, West Virginia

Unknown

COAL OPERATIONS

COAL OPERATIONS

LEASE

Gentlemen:—

The undersigned

work of plugging and

which date shall not

the course should be

This notice is given

and filling of said work

undersigned will proceed

required by Section

Article, in "Work Order"

This notice is being

**NOTE:** Upon the

miner, showing the

names of the owners

survey, and the course



Formation	Color	Hard or Soft	Top	Bottom	Oil, Gas or Water	Depth Found	Remarks
Slate	Gray		1035	1050			
limestone			1050	1055			
Slate	Gray		1055	1080			
Red Rock			1080	1095			
Slate			1095	1100			
lime			1100	1110			
Red Rock			1110	1120			
Slate	Gray		1120	1140			
lime			1140	1145			
Slate			1145	1145			
Slate	Gray		1145	1180			
Pink Rock			1180	1195			
Black shale			1195	1258		1240' - 5 <sup>3</sup> / <sub>16</sub> '	
Sand			1258	1262			
Shale							
			1262-1270				
			Total Depth	1270			

10/13/2023

METT RECORD  
 Date Aug 15, 1941  
 APPROVED A. G. [Signature] Owner  
 By \_\_\_\_\_ (Title)



STATE OF WEST VIRGINIA  
DEPARTMENT OF MINES  
OIL AND GAS DIVISION

WELL RECORD

Oil or Gas Well (KIND)

Permit No.

Wet 258

Address 10/13/2023

Company	
Well No.	
District	
The surface of tract is owned in fee by	
Address	
Mineral rights are owned by	
Address	
Drilling commenced	
Drilling completed	
Date shot	
Depth of shot	
Open Flow	
/10ths Water in	
Inch	
/10ths Merc. in	
Inch	
Volume	
Cu. Ft.	
Rock Pressure	
lbs	
hrs.	
Oil	
bbls., 1st 24 hrs.	
FEET	
INCHES	
COAL WAS ENCOUNTERED AT	
FEET	
INCHES	
FEET	
INCHES	
Size	
16	
13	
10	
8%	
6%	
5 3/16	
3	
2	
Liners Used	
Perf. top	
Perf. bottom	
Perf. top	
Perf. bottom	
Depth set	
Size of	
Kind of Packer	
Used in Drilling	
Left in Well	
Packers	

Formation	Color	Hard or Soft	Top	Bottom	Oil, Gas or Water	Depth Found	Remarks
Slate			600	623			
Lime Rock			625	693			60' - 8 1/4"
Slate			695	717			
Magnesian			704	711			
Lime			711	740			
Slate			740	802			
Fine Coal			802	807			
Lime			807	820			
Sand			820	843			
Slate			843	853			
Slate			853	893			
Shoal			893	900			
Slate	Red		900	915			
Lime			915	920			
Sandstone			920	930			
Slate			930	943			
Lime			943	950			
Red Rock			950	960			
Slate			960	980			
Red Rock			980	1000			
Slate			1000	1010			
Lime chert			1010	1015			
Slate			1015	1030			
Red Rock			1030	1035			



850' - 6 5/8"

60' - 8 1/4"

(Over)