



west virginia department of environmental protection

Office of Oil and Gas
601 57th Street, S.E.
Charleston, WV 25304
(304) 926-0450
fax: (304) 926-0452

Harold D. Ward, Cabinet Secretary
www.dep.wv.gov

Wednesday, April 6, 2022
WELL WORK PLUGGING PERMIT
Vertical Plugging

WEST VIRGINIA LAND RESOURCES, INC.
46226 NATIONAL ROAD WEST
ST. CLAIRSVILLE, OH 43950

Re: Permit approval for 1
47-103-00275-00-00

This well work permit is evidence of permission granted to perform the specified well work at the location described on the attached pages and located on the attached plat, subject to the provisions of Chapter 22 of the West Virginia Code of 1931, as amended, and all rules and regulations promulgated thereunder, and to any additional specific conditions and provisions outlined in the pages attached hereto. Notification shall be given by the operator to the Oil and Gas Inspector at least 24 hours prior to the construction of roads, locations, and/or pits for any permitted work. In addition, the well operator shall notify the same inspector 24 hours before any actual well work is commenced and prior to running and cementing casing. Spills or emergency discharges must be promptly reported by the operator to 1-800-642-3074 and to the Oil and Gas Inspector.

Upon completion of the plugging well work, the above named operator will reclaim the site according to the provisions of WV Code 22-6-30. Please be advised that form WR-38, Affidavit of Plugging and Filling Well, is to be submitted to this office within 90 days of completion of permitted well work, as should form WR-34 Discharge Monitoring Report within 30 days of discharge of pits, if applicable. Failure to abide by all statutory and regulatory provisions governing all duties and operations hereunder may result in suspension or revocation of this permit and, in addition, may result in civil and/or criminal penalties being imposed upon the operators.

Per 35 CSR 4-5.2.g this permit will expire in two (2) years from the issue date unless permitted well work is commenced. If there are any questions, please feel free to contact me at (304) 926- 0450.

A blue ink signature of James A. Martin, Chief.

James A. Martin
Chief

Operator's Well Number: 1
Farm Name: SHRIVER, S.M.
U.S. WELL NUMBER: 47-103-00275-00-00
Vertical Plugging
Date Issued: 4/6/2022

PERMIT CONDITIONS

West Virginia Code § 22-6-11 allows the Office of Oil and Gas to place specific conditions upon this permit. Permit conditions have the same effect as law. Failure to adhere to the specified permit conditions may result in enforcement action.

CONDITIONS

1. All pits must be lined with a minimum of 20 mil thickness synthetic liner.
2. In the event of an accident or explosion causing loss of life or serious personal injury in or about the well or while working on the well, the well operator or its contractor shall give notice, stating the particulars of the accident or explosion, to the oil and gas inspector and the Chief within twenty-four (24) hours.
3. Well work activities shall not constitute a hazard to the safety of persons.

EXHIBIT NO.1

From the experience and technology developed since 1970 in plugging oil and gas wells for mining through, Consolidation Coal's Northern West Virginia Operations will utilize the following method to plug all future wells.

SOLID PLUG METHOD

- (a) ~~If active well:~~ clean out to total depth and plug back according to state regulations to a minimum of 200 feet below lowest minable coal seam.
- ★ (b) If abandoned well: clean out to first plug 200 feet below lowest minable coal seam.
- (c) Circulate through tubing or drill steel an expanding Class A cement plug from a minimum of 200 feet below minable coal seam to a point 100 feet above minable coal.

Circulate through tubing or drill steel an expanding Class A cement plug from 100 feet above coal seam to surface.

A monument will be installed with API No. and stating "solid plug".

REPLUGGING OF A PLUGGED WELL
FOR A MINE-THROUGH.

JMM

RECEIVED
Office of Oil and Gas

FEB 7 2022

WV Department of
Environmental Protection

Between July 20, 2016 and August 3, 2016, MSHA personnel conducted an investigation of the petition and filed a report of their findings with the Administrator for Coal Mine Safety and Health. The modification granted under Docket No. M-1990-156-C will be superseded and replaced by this amended modification granted under Docket No. M-2016-017-C after this Proposed Amended Decision and Order becomes final.

The mine is represented by United Mine Workers of America (UMWA), AFL-CIO, CLC-1638 with miners' representatives and did not file any questions or comments on behalf of the miners.

After review of the parties' submissions and Joint Motion for Settlement, the following Decision and Order is issued.

FINDINGS OF FACT AND CONCLUSIONS OF LAW

The Marion County Mine employs approximately 712 miners and produces approximately 50,000 tons of bituminous coal per day from the Pittsburgh #8 coal seam with an average mine height of 66 inches. At this time, there are no coal seams being mined below (i.e., stratigraphically down section from) the Pittsburgh seam. The mine is accessed through 2 slope and 12 air shafts. The mine operates 3 production shifts per day, 5 days per week, on five working sections, two longwall and three advancing gate sections utilizing continuous mining machines. The mine liberates 11,659,131 cubic feet of methane on a daily basis.

Although MSHA has granted modifications of this standard at different mines over the years, changing circumstances in oil and gas drilling technology and practices compels MSHA to reconsider the safest approach to mining around or through such wells. In recent years, changes in hydraulic fracturing (fracking) technology, marketplace and resource conditions have led to an increase in the number and depth of oil and gas wells penetrating the Pittsburgh #8 and other coal seams. Since deeper wells are usually associated with higher well pressures, modifications of § 75.1700 must include appropriate measures to better protect miners. In addition to the risks associated with higher well pressures, MSHA is concerned that operators may be preparing and plugging wells to inadequate depths for convenience or to lower costs, which may result in reduced safety for miners.

This Decision and Order reflects the settlement between the Petitioner's proposal and the amended terms and conditions first set forth by MSHA, under the terms set forth below. The major points of compromise include the following:

1. *Making a diligent effort to remove the casing to the original total depth.* If all of the casing can be removed, or if the well contains no casing, the operator shall

prepare the well for plugging, and use seals described below, for wells less than 4,000' depth to seal to 200 feet below the coal seam to be mined, or the lowest mineable seam, whichever is lower, or for wells 4,000' deep or greater, seal 400 feet below the coal seam to be mined, or lowest mineable seam, whichever is lower. MSHA retains the right to review and direct the operator's sealing protocol, in the event geologic or well conditions require further measures. As used in this Proposed Amended Decision and Order, in order to make a diligent effort to remove the casing, the operator shall pull a minimum of 150% of casing string weight and/or have made at least three attempts to spear or overshot to grip the casing for the required minimum pull effort. Where casing string length is unknown, a 3,000' casing string will be assumed. The operator shall keep a record of these efforts, including casing length and weights, and make available for MSHA review. The District Manager reserves the right to require additional measures in efforts to remove casing, as appropriate.

2. *Unknown total depth.* If the total depth of the well is unknown the operator must contact the District Manager before proceeding. MSHA believes, by including this step in the process, that miner safety will be better served because the Petitioner and the District Manager can work together to evaluate the conditions of the well to be plugged as well as the safest way to accomplish the plugging. MSHA and the operator will work cooperatively to establish a communications protocol, so that the operator may contact the District Manager while working outside normal working hours.
3. *Cement.* Cement is specified to be used as a plugging material, instead of an unnamed "approved equivalent," as requested by Petitioner.
4. *Wells vary in depth.* The terms and conditions required by MSHA will require operator to prepare these wells for safe intersection by making a diligent effort to remove casing to the total depth if possible, then: cleaning to and setting a plug at least 200' below the coal seam to be mined or lowest mineable seam, whichever is lower; or for wells 4,000' or greater, to at least 400 feet below the coal seam to be mined, or lowest mineable seam, whichever is lower. The operator will then plug from either the attainable bottom or the newly installed plug, as applicable, by pumping expanding cement slurry and pressurizing to at least 200 psi. If the total depth is not reached and casing cannot be removed, these alternative methods included in this proposed decision and order have proven to be safe and effective when properly implemented.
5. *Notification* – Where the operator is required to notify the District Manager pursuant to the terms of this Proposed Decision and Order, the method of notification will be set forth in the cut-through procedures for each well. The

District Manager agrees to provide a number wherein he or his designee is available at all times.

Therefore, the terms and conditions as amended will at all times guarantee no less than the same measure of protection afforded the miners under 30 C.F.R. § 75.1700 for all wells regardless of depth. On the basis of the Petition, comments received, the findings of MSHA's investigation, and the Joint Motion for Settlement by the parties, the Marion County Coal Company is granted a modification of the application of 30 C.F.R. § 75.1700 to its Marion County Mine.

ORDER

Under the authority delegated by the Secretary of Labor to the Administrator for Coal Mine Safety and Health, and under § 101(c) of the Federal Mine Safety and Health Act of 1977, 30 U.S.C. § 811(c), and 30 C.F.R. Part 44, a modification of the application of 30 C.F.R. § 75.1700 at The Marion County Coal Company's Marion County Mine is hereby:

GRANTED, subject to the following terms and conditions:

1. DISTRICT MANAGER APPROVAL REQUIRED

- a. The type of oil or gas well that will be considered under this Petition includes wells that have been depleted of oil or gas production or have not produced oil or gas and may have been plugged, or active conventional vertical wells which are not producing gas or oil, subject to the provisions below. Unconventional wells in the Marcellus, Utica, and all other unconventional shale oil and gas wells are not subject to this modification. Nothing in these provisions is meant to lessen, diminish, or substitute any provision found in applicable state laws or regulations.
- b. A safety barrier of 300 feet in diameter (150 feet between any mined area and a well) shall be maintained around all oil and gas wells (defined herein to include all active, inactive, abandoned, shut-in, previously plugged wells, water injection wells, and carbon dioxide sequestration wells) until approval to proceed with mining has been obtained from the District Manager. Wells that were drilled into potential oil or gas producing formations that did not produce commercial quantities of either gas or oil (exploratory wells, wildcat wells or dry holes) are classified as oil or gas wells by MSHA.
- c. Prior to mining within the safety barrier around any well that the mine plans to intersect, the mine operator shall provide to the District Manager a sworn affidavit or declaration executed by a company official, the person at the mine

who is in charge of health and safety at the mine, stating that all mandatory procedures for cleaning out, preparing, and plugging each gas or oil well have been completed as described by the terms and conditions of this order.

The affidavit or declaration must be accompanied by all logs, electronic or otherwise, described in subparagraphs 2(a)(2) and 2(a)(3) below and any other records described in those subparagraphs which the District Manager may request. The District Manager will review the affidavit or declaration, the logs and any other records that have been requested, and may inspect the well itself, and will then determine if the operator has complied with the procedures for cleaning out, preparing, and plugging each well as described by the terms and conditions of this Order. If the District Manager determines that the procedures have been complied with, he will provide his approval, and the mine operator may then mine within the safety barrier of the well, subject to the terms of this Order.

If well intersection is not planned, the mine operator may request a permit to reduce the 300 foot diameter of the safety barrier that does not include intersection of the well. The District Manager may require documents and information that help verify the accuracy of the location of the well in respect to the mine maps and mining projections. This information may include survey closure data, down-hole well deviation logs, historical well intersection location data and any additional data required by the District Manager. If the District Manager determines that the proposed barrier reduction is reasonable, he will provide his approval, and the mine operator may then mine within the safety barrier of the well.

d. The terms and conditions of this Order apply to all types of underground coal mining.

2. MANDATORY PROCEDURES FOR CLEANING OUT, PREPARING, PLUGGING, AND RE-PLUGGING OIL OR GAS WELLS

a. MANDATORY PROCEDURES FOR CLEANING OUT AND PREPARING VERTICAL OIL AND GAS WELLS PRIOR TO PLUGGING OR RE-PLUGGING

The mine operator shall test for gas emissions inside the hole before cleaning out, preparing, plugging, and re-plugging oil and gas wells. The District Manager shall be contacted if the well is actively producing gas.

(1) A diligent effort shall be made to remove all the casing in the well and clean the well to 200' below the coal seam to be mined, or the lowest

mineable coal seam, whichever is lower, or for wells 4,000' or greater, clean the well to 400' below the coal seam to be mined, or the lowest mineable coal seam, whichever is lower.

If the total depth of the well is less than 4,000 feet, the operator shall completely clean out the well from the surface to at least 200 feet below the coal seam to be mined, unless the District Manager requires cleaning to a greater depth based on his judgment as to what is required due to the geological strata, or due to the pressure within the well. The operator shall provide the District Manager with all information it possesses concerning the geological nature of the strata and the pressure of the well. If the total depth of the well is 4,000 feet, or greater, the operator shall completely clean out the well from the surface to at least 400 feet below the coal seam to be mined. Wells of this greater depth are under greater pressure, so the 400 feet requirement provides greater protection for miners. The operator shall make a diligent effort to remove all material from the entire diameter of the well, wall to wall. If the total depth of the well is unknown and there is no historical information, the mine operator must contact the District Manager before proceeding.

Where active wells which are no longer producing are being cleaned and prepared subject to this order, the operator must: 1) attempt to remove all of the casing using a diligent effort, and comply with all other applicable provisions in this order, or 2) if the casing cannot be removed from the total depth, must be filled with cement from the lowest possible depth to 200 feet below the seam to be mined or lowest mineable coal seam, whichever is lower for wells less than 4,000', or 400 feet below the seam to be mined or lowest mineable coal seam, whichever is lower, for wells 4,000' or greater, and the other applicable provisions in this order still apply, or 3) if the casing cannot be removed it shall be perforated from 200 feet below the coal seam to be mined, or lowest mineable seam, whichever is lower, or 400 feet below the seam to be mined or lowest mineable coal seam, whichever is lower, for wells 4,000' or greater, and the annuli shall be cemented or otherwise filled, and the other applicable provisions in this order still apply.

- (2) The operator shall prepare down-hole logs for each well. Logs shall consist of a caliper survey, a bond log if appropriate, a deviation survey, and a gamma survey for determining the top, bottom, and thickness of all coal seams down to the coal seam to be mined, or the lowest mineable coal seam, whichever is lower, potential hydrocarbon producing strata and the location of any existing bridge plug. In addition, a journal shall be maintained describing the depth of each material encountered; the nature

of each material encountered; bit size and type used to drill each portion of the hole; length and type of each material used to plug the well; length of casing(s) removed, perforated or ripped or left in place; any sections where casing was cut or milled; and other pertinent information concerning cleaning and sealing the well. Invoices, work-orders, and other records relating to all work on the well shall be maintained as part of this journal and provided to MSHA upon request.

- (3) When cleaning out the well as provided for in subparagraph (a)(1), the operator shall make a diligent effort to remove all of the casing in the well. Thereafter, the well should be plugged to the attainable bottom, at least 200 feet below the coal seam to be mined or lowest mineable seam, whichever is lower, by pumping expanding cement slurry and pressurizing to at least 200 psi. If the casing cannot be removed, it must be cut, milled, perforated or ripped at sufficient intervals to facilitate the removal of any remaining casing in the coal seam by the mining equipment. Any casing which remains shall be perforated or ripped to permit the injection of cement into voids within and around the well. All casing remaining at the coal seam to be mined shall be perforated or ripped at least every 5 feet from 10 feet below the coal seam to 10 feet above the coal seam.

Perforations or rips are required at least every 50 feet from 200 feet (400 feet if the total well depth is 4,000 feet or greater) below the base of the lowest mineable coal seam up to 100 feet above the uppermost mineable coal seam. For perforations in the Pittsburgh Seam, see Appendix A. The mine operator must take appropriate steps to ensure that the annulus between the casing and the well walls are filled with expanding (minimum 0.5% expansion upon setting) cement and contain no voids.

Jet/sand cutting is one method for ripping or perforating casing with three or more strings of casing in the Pittsburgh coal seam in preparation for mining. This method uses compressed nitrogen gas and sand to cut the well casings as outlined in Appendix A. On active wells cuts start at 200' above the bottom of the casing at 200' intervals, to 200' below the bottom of the Pittsburgh coal seam where Appendix A outlines cut interval minimums.

If it is not possible to remove all of the casing, the operator shall notify the District Manager before any other work is performed. **If the well cannot be cleaned out or the casing removed, the operator shall prepare the well as described from the surface to at least 200 feet below the base of the lowest mineable coal seam for wells less than 4000 feet in depth and**

400 feet below the lowest mineable coal seam for wells 4000 feet or greater, unless the District Manager requires cleaning out and removal of casing to a greater depth based on his judgement as to what is required due to geological strata, or due to the pressure within the well.

If the operator, using a casing bond log, can demonstrate to the satisfaction of the District Manager that all annuli in the well are already adequately sealed with cement, then the operator will not be required to perforate or rip the casing for that particular well. When multiple casing and tubing strings are present in the coal horizon(s), any casing which remains shall be ripped or perforated and filled with expanding cement as indicated above. An acceptable casing bond log for each casing and tubing string is needed if used in lieu of ripping or perforating multiple strings.

- (4) If the District Manager concludes that the completely cleaned-out well is emitting excessive amounts of gas, the operator must place a mechanical bridge plug in the well.

It must be placed in a competent stratum at least 200 feet (400 feet if the total well depth is 4,000 feet or greater) below the base of the lowest mineable coal seam, but above the top of the uppermost hydrocarbon-producing stratum, unless the District Manager requires a greater distance based on his judgment that it is required due to the geological strata, or due to the pressure within the well. The operator shall provide the District Manager with all information it possesses concerning the geological nature of the strata and the pressure of the well. If it is not possible to set a mechanical bridge plug, an appropriately sized packer may be used. The mine operator shall document what has been done to "kill the well" and plug the hydrocarbon producing strata.

- (5) If the upper-most hydrocarbon-producing stratum is within 300 feet of the base of the coal seam to be mined, or lowest mineable seam, whichever is lower, the operator shall properly place mechanical bridge plugs as described in subparagraph (a)(4) to isolate the hydrocarbon-producing stratum from the expanding cement plug.

Nevertheless, the operator shall place a minimum of 200 feet (400 feet if the total well depth is 4,000 feet or greater) of expanding cement below the coal seam to be mined, or lowest mineable seam, whichever is lower, unless the District Manager requires a greater distance based on his judgment that it is required due to the geological strata, or due to the pressure within the well.

b. MANDATORY PROCEDURES FOR PLUGGING OR RE-PLUGGING OIL OR GAS WELLS TO THE SURFACE

After completely cleaning out the well as specified in paragraph 2(a) above, the following procedures shall be used to plug or re-plug wells:

- (1) **The operator shall pump expanding cement slurry down the well to form a plug which runs from at least 200 feet (400 feet if the total well depth is 4,000 feet or greater) below the base of the coal seam to be mined, or lowest mineable seam, whichever is lower, (or lower if required by the District Manager based on his judgment that a lower depth is required due to the geological strata, or due to the pressure within the well) to the surface. The expanding cement will be placed in the well under a pressure of at least 200 pounds per square inch. Portland cement or a lightweight cement mixture may be used to fill the area from 100 feet above the top of the uppermost mineable coal seam (or higher if required by the District Manager based on his judgment that a higher distance is required due to the geological strata, or due to the pressure within the well) to the surface.**
- (2) The operator shall embed steel turnings or other small magnetic particles in the top of the cement near the surface to serve as a permanent magnetic monument of the well. In the alternative, a 4-inch or larger diameter casing, set in cement, shall extend at least 36 inches above the ground level with the API well number engraved or welded on the casing. When the hole cannot be marked with a physical monument (e.g. prime farmland), high-resolution GPS coordinates (one-half meter resolution) are required.

c. MANDATORY PROCEDURES FOR PLUGGING OR RE-PLUGGING OIL AND GAS WELLS FOR USE AS DEGASIFICATION WELLS

After completely cleaning out the well as specified in paragraph 2(a) above, the following procedures shall be utilized when plugging or re-plugging wells that are to be used as degasification wells:

- (1) **The operator shall set a cement plug in the well by pumping an expanding cement slurry down the tubing to provide at least 200 feet (400 feet if the total well depth is 4,000 feet or greater) of expanding cement below the coal seam to be mined, or lowest mineable seam, whichever is lower, unless the District Manager requires a greater depth based on his judgment that a greater depth is required due to the geological strata, or due to the pressure within the well. The expanding cement will be placed in the well under a pressure of at least 200 pounds**

per square inch. The top of the expanding cement shall extend at least 50 feet above the top of the coal seam being mined, unless the District Manager requires a greater distance based on his judgment that a greater distance is required due to the geological strata, or due to the pressure within the well.

- (2) The operator shall securely grout into the bedrock of the upper portion of the degasification well a suitable casing in order to protect it. The remainder of this well may be cased or uncased.
- (3) The operator shall fit the top of the degasification casing with a wellhead equipped as required by the District Manager in the approved ventilation plan. Such equipment may include check valves, shut-in valves, sampling ports, flame arrestor equipment, and security fencing.
- (4) Operation of the degasification well shall be addressed in the approved ventilation plan. This may include periodic tests of methane levels and limits on the minimum methane concentrations that may be extracted.
- (5) After the area of the coal mine that is degassed by a well is sealed or the coal mine is abandoned, the operator must plug all degasification wells using the following procedures:
 - (i) The operator shall insert a tube to the bottom of the well or, if not possible, to within 100 feet above the coal seam being mined. Any blockage must be removed to ensure that the tube can be inserted to this depth.
 - (ii) The operator shall set a cement plug in the well by pumping Portland cement or a lightweight cement mixture down the tubing until the well is filled to the surface.
 - (iii) The operator shall embed steel turnings or other small magnetic particles in the top of the cement near the surface to serve as a permanent magnetic monument of the well. In the alternative, a 4-inch or larger casing, set in cement, shall extend at least 36 inches above the ground level with the API well number engraved or welded on the casing.
 - (iv) This provision does not apply to traditional degasification holes which have not intersected the seam to be mined, have not commercially produced gas and have no API number.

d. MANDATORY ALTERNATIVE PROCEDURES FOR PREPARING AND PLUGGING OR RE-PLUGGING OIL OR GAS WELLS

The following provisions apply to all wells which the operator determines, and with which the MSHA District Manager agrees, cannot be completely cleaned out due to damage to the well caused by subsidence, caving, or other factors.

- (1) **The operator shall drill a hole adjacent and parallel to the well, to a depth of at least 200 feet (400 feet if the total well depth is 4,000 feet or greater) below the coal seam to be mined, or lowest mineable seam, whichever is lower, unless the District Manager requires a greater depth based on his judgment that a greater depth is required due to the geological strata, or due to the pressure within the well.**
- (2) The operator shall use a geophysical sensing device to locate any casing which may remain in the well.
- (3) If the well contains casing(s), the operator shall drill into the well from the parallel hole. From 10 feet below the coal seam to 10 feet above the coal seam, the operator shall perforate or rip all casings at least every 5 feet. **Beyond this distance, the operator shall perforate or rip at least every 50 feet from at least 200 feet (400 feet if the total well depth is 4,000 feet or greater) below the base of the coal seam to be mined, or lowest mineable seam, whichever is lower, up to 100 feet above the seam being mined, unless the District Manager requires a greater distance based on his judgment that a greater distance is required due to the geological strata, or due to the pressure within the well. The diagram shown in Appendix A is representative of the locations of the perforations or ripping that must be done.**

The operator shall fill the annulus between the casings and between the casings and the well wall with expanding (minimum 0.5% expansion upon setting) cement, and shall ensure that these areas contain no voids. If the operator, using a casing bond log, can demonstrate to the satisfaction of the District Manager that the annulus of the well is adequately sealed with cement, then the operator will not be required to perforate or rip the casing for that particular well, or fill these areas with cement. When multiple casing and tubing strings are present in the coal horizon(s), any casing which remains shall be ripped or perforated and filled with expanding cement as indicated above. An acceptable casing bond log for each casing and tubing string is needed if used in lieu of

ripping or perforating multiple strings.

- (4) Where the operator determines, and the District Manager agrees, that there is insufficient casing in the well to allow the method outlined in subparagraph (d)(3) to be used, then the operator shall use a horizontal hydraulic fracturing technique to intercept the original well. **From at least 200 feet (400 feet if the total well depth is 4,000 feet or greater) below the base of the coal seam to be mined, or lowest mineable seam, whichever is lower, to a point at least 50 feet above the seam being mined, the operator shall fracture in at least six places at intervals to be agreed upon by the operator and the District Manager after considering the geological strata and the pressure within the well. The operator shall then pump expanding cement into the fractured well in sufficient quantities and in a manner which fills all intercepted voids.**
- (5) The operator shall prepare down-hole logs for each well. Logs shall consist of a caliper survey, a bond log if applicable, a deviation survey, and a gamma log for determining the top, bottom, and thickness of all coal seams down to the coal seam to be mined, **or lowest mineable seam, whichever is lower**, potential hydrocarbon producing strata and the location of any existing bridge plug. The operator may obtain the logs from the adjacent hole rather than the well if the condition of the well makes it impractical to insert the equipment necessary to obtain the log.
- (6) A journal shall be maintained describing the depth of each material encountered; the nature of each material encountered; bit size and type used to drill each portion of the hole; length and type of each material used to plug the well; length of casing(s) removed, perforated or ripped or left in place; any sections where casing was cut or milled; and other pertinent information concerning sealing the well. Invoices, work-orders, and other records relating to all work on the well shall be maintained as part of this journal and provided to MSHA upon request.
- (7) After the operator has plugged the well as described in subparagraphs (d)(3) and/or (d)(4), the operator shall plug the adjacent hole, from the bottom to the surface, with Portland cement or a lightweight cement mixture.

The operator shall embed steel turnings or other small magnetic particles in the top of the cement near the surface to serve as a permanent magnetic monument of the well. In the alternative, a 4-inch or larger casing, set in cement, shall extend at least 36 inches above the ground level.

A combination of the methods outlined in subparagraphs (d)(3) and (d)(4) may have to be used in a single well, depending upon the conditions of the hole and the presence of casings. The operator and the District Manager shall discuss the nature of each hole. The District Manager may require that more than one method be utilized. The mine operator may submit an alternative plan to the District Manager for approval to use different methods to address wells that cannot be completely cleaned out. The District Manager may require additional documentation and certification by a registered petroleum engineer to support the proposed alternative methods.

3. MANDATORY PROCEDURES WHEN MINING WITHIN A 100-FOOT DIAMETER BARRIER AROUND WELL

- a. A representative of the operator, a representative of the miners, the appropriate State agency, or the MSHA District Manager may request that a conference be conducted prior to intersecting any plugged or re-plugged well. Upon receipt of any such request, the District Manager shall schedule such a conference. The party requesting the conference shall notify all other parties listed above within a reasonable time prior to the conference to provide opportunity for participation. The purpose of the conference shall be to review, evaluate, and accommodate any abnormal or unusual circumstance related to the condition of the well or surrounding strata when such conditions are encountered.
- b. The operator shall intersect a well on a shift approved by the District Manager. The operator shall notify the District Manager and the miners' representative in sufficient time prior to intersecting a well in order to provide an opportunity to have representatives present.
- c. When using continuous mining methods, the operator shall install drivage sights at the last open crosscut near the place to be mined to ensure intersection of the well. The drivage sites shall not be more than 50 feet from the well. When using longwall-mining methods, distance markers shall be installed on 5-foot centers for a distance of 50 feet in advance of the well in the headgate entry and in the tailgate entry.
- d. The operator shall ensure that fire-fighting equipment including fire extinguishers, rock dust, and sufficient fire hose to reach the working face area of the well intersection (when either the conventional or continuous mining method is used) is available and operable during all well intersections. The fire hose shall be located in the last open crosscut of the entry or room. The operator shall maintain the water line to the belt

conveyor tailpiece along with a sufficient amount of fire hose to reach the farthest point of penetration on the section. When the longwall mining method is used, a hose to the longwall water supply is sufficient.

- e. The operator shall ensure that sufficient supplies of roof support and ventilation materials shall be available and located at the last open crosscut. In addition, emergency plugs and suitable sealing materials shall be available in the immediate area of the well intersection.
- f. On the shift prior to intersecting the well, the operator shall service all equipment and check it for permissibility. Water sprays, water pressures, and water flow rates used for dust and spark suppression shall be examined and any deficiencies corrected.
- g. The operator shall calibrate the methane monitor(s) on the longwall, continuous mining machine, or cutting machine and loading machine on the shift prior to intersecting the well.
- h. When mining is in progress, the operator shall perform tests for methane with a handheld methane detector at least every 10 minutes from the time that mining with the continuous mining machine or longwall face is within 30 feet of the well until the well is intersected. During the actual cutting process, no individual shall be allowed on the return side until the well intersection has been completed, and the area has been examined and declared safe. All workplace examinations on the return side of the shearer will be conducted while the shearer is idle. The operator's most current Approved Ventilation Plan will be followed at all times unless the District Manager deems a greater air velocity for the intersect is necessary.
- i. When using continuous or conventional mining methods, the working place shall be free from accumulations of coal dust and coal spillages, and rock dust shall be placed on the roof, rib, and floor to within 20 feet of the face when intersecting the well. On longwall sections, rock dusting shall be conducted and placed on the roof, rib, and floor up to both the headgate and tailgate gob.
- j. When the well is intersected, the operator shall de-energize all equipment, and thoroughly examine and determine the area to be safe before permitting mining to resume.
- k. After a well has been intersected and the working place determined to be safe, mining shall continue in by the well a sufficient distance to permit adequate ventilation around the area of the well.

- l. If the casing is cut or milled at the coal seam level, the use of torches should not be necessary. However, in rare instances, torches may be used for inadequately or inaccurately cut or milled casings. No open flame shall be permitted in the area until adequate ventilation has been established around the well bore and methane levels of less than 1.0% are present in all areas that will be exposed to flames and sparks from the torch. The operator shall apply a thick layer of rock dust to the roof, face, floor, ribs and any exposed coal within 20 feet of the casing prior to the use of torches.
- m. Non-sparking (brass) tools will be available and will be used exclusively to expose and examine cased wells.
- n. No person shall be permitted in the area of the well intersection except those actually engaged in the operation, including company personnel, representatives of the miners, personnel from MSHA, and personnel from the appropriate State agency.
- o. The operator shall alert all personnel in the mine to the planned intersection of the well prior to their going underground if the planned intersection is to occur during their shift. This warning shall be repeated for all shifts until the well has been mined through.
- p. The well intersection shall be under the direct supervision of a certified individual. Instructions concerning the well intersection shall be issued only by the certified individual in charge.
- q. If the mine operator cannot find the well in the longwall panel or if a development section misses the anticipated intersection, the operator shall cease mining to examine for hazardous conditions at the projected location of the well, notify the District Manager, and take reasonable measures to locate the well, including visual observation/inspection or through survey data. Mining may resume if the well is located and no hazardous conditions exist. If the well cannot be located, the mine operator shall work with District Manager to resolve any issues before mining resumes.
- r. The provisions of this Order do not impair the authority of representatives of MSHA to interrupt or halt the well intersection, and to issue a withdrawal order, when they deem it necessary for the safety of the miners. MSHA may order an interruption or cessation of the well

intersection and/or a withdrawal of personnel by issuing either a verbal or written order to that effect to a representative of the operator, which order shall include the basis for the order. Operations in the affected area of the mine may not resume until a representative of MSHA permits resumption. The mine operator and miners shall comply with verbal or written MSHA orders immediately. All verbal orders shall be committed to writing within a reasonable time as conditions permit.

- s. A copy of this Order shall be maintained at the mine and be available to the miners.
- t. If the well is not plugged to the total depth of all minable coal seams identified in the core hole logs, any coal seams beneath the lowest plug will remain subject to the barrier requirements of 30 C.F.R. § 75.1700, should those coal seams be developed in the future.
- u. All necessary safety precautions and safe practices according to Industry Standards, required by MSHA regulations and State regulatory agencies having jurisdiction over the plugging site will be followed to provide the upmost protection to the miners involved in the process.
- v. All miners involved in the plugging or re-plugging operations will be trained on the contents of this Petition prior to starting the process and a copy of this Petition will be posted at the well site until the plugging or re-plugging has been completed.
- w. Mechanical bridge plugs should incorporate the best available technologies that are either required or recognized by the State regulatory agency and/or oil and gas industry.
- x. Within 30 days after this Order becomes final, the operator shall submit proposed revisions for its approved 30 C.F.R. Part 48 training plan to the District Manager. These proposed revisions shall include initial and refresher training on compliance with the terms and conditions stated in the Order. The operator shall provide all miners involved in well intersection with training on the requirements of this Order prior to mining within 150 feet of the next well intended to be mined through.
- y. The responsible person required under 30 C.F.R. § 75.1501 Emergency Evacuations, is responsible for well intersection emergencies. The well intersection procedures should be reviewed by the responsible person prior to any planned intersection.

- z. Within 30 days after this Order becomes final, the operator shall submit proposed revisions for its approved mine emergency evacuation and firefighting program of instruction required under 30 C.F.R § 75.1502. The operator will revise the program of instruction to include the hazards and evacuation procedures to be used for well intersections. All underground miners will be trained in this revised plan within 30 days of submittal.

SUBJECT TO THE ABOVE TERMS AND CONDITIONS, and under the authority delegated by the Secretary of Labor to the Administrator for Coal Mine Safety and Health, and under § 101(c) of the Federal Mine Safety and Health Act of 1977, 30 U.S.C. § 811(c), and 30 C.F.R. Part 44, a modification of the application of 30 C.F.R. § 75.1700 at The Marion County Coal Company's Marion County Mine is hereby **GRANTED**.

DISTRIBUTION:

*Winfield Wilson
Office of the Solicitor, U.S. Dept. of Labor
201 12th St S, Suite 401
Arlington, VA 22202*

*Christopher D. Pence
Hardy Pence PLLC
500 Lee Street East, Suite 701
Charleston, WV 25301*

*Stephen Gigliotti
Coal Mine Safety & Health, Safety Division
Mine Safety and Health Administration, U.S. Dept. of Labor
201 12th St S, Suite 401
Arlington, VA 22202*

*Sheila McConnell
Office of Standards Regulations and Variances
Mine Safety and Health Administration, U.S. Dept. of Labor
201 12th St S, Suite 401
Arlington, VA 22202*

*David Roddy
Marion County Coal Company
1 Bridge Street
Monongah, WV 26554*

*Greg J. Norman, Director
West Virginia Office of Miners' Health Safety & Training
#7 Players Club Dr. Suite 2
Charleston WV 25311*

*Ricky L. Rinehart
UMWA Representative, Marion County Coal Mine
67 Cellular Drive
Mannington, West Virginia 26582*

Appendix A

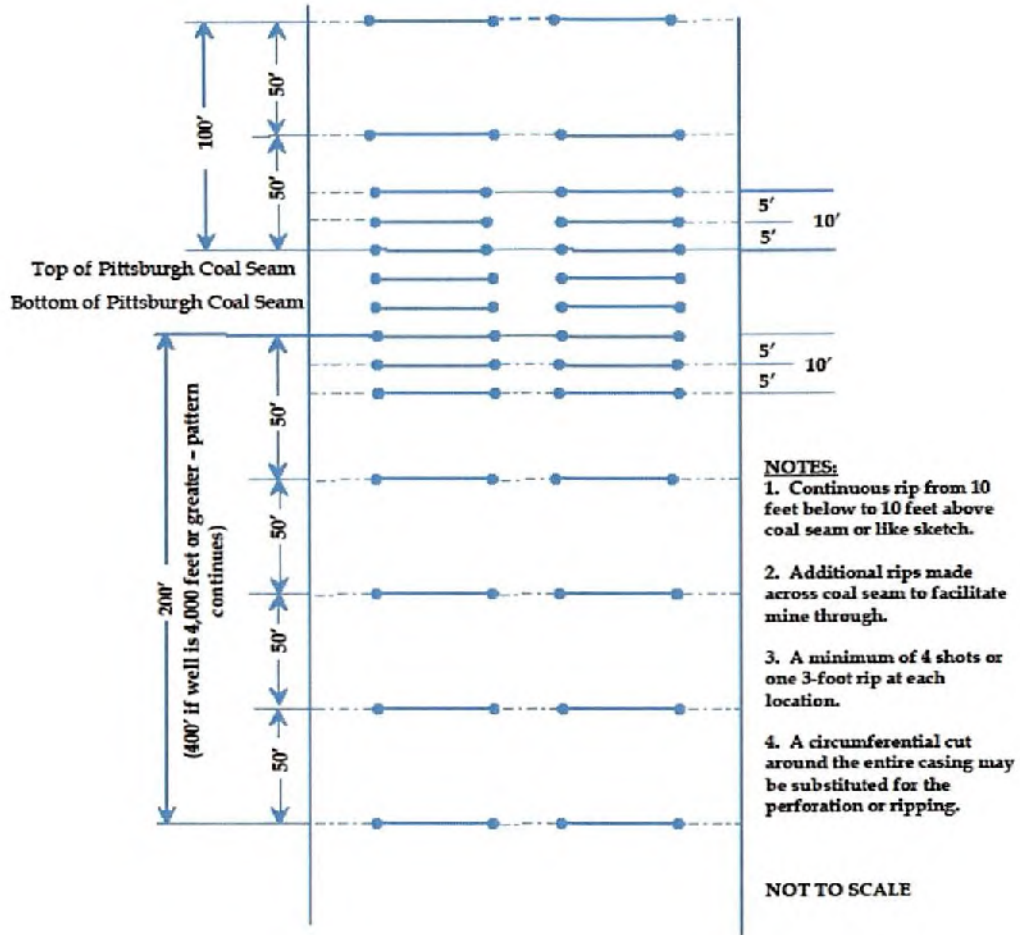

B-10

4710300275 P



STATE OF WEST VIRGINIA
DEPARTMENT OF MINES
OIL AND GAS DIVISION

AFFIDAVIT OF PLUGGING AND FILLING WELL

AFFIDAVIT SHOULD BE MADE IN TRIPPLICATE, ONE COPY MAILED TO THE DEPARTMENT, ONE COPY TO BE RETAINED BY THE WELL OPERATOR AND THE THIRD COPY (AND EXTRA COPIES IF REQUIRED) SHOULD BE MAILED TO EACH COAL OPERATOR AT THEIR RESPECTIVE ADDRESSES.

COAL OPERATOR OR OWNER: Shriver Oil and Gas Co.
 NAME OF WELL OPERATOR: Hundred, W. Va.
 COMPLETE ADDRESS: _____
 ADDRESS: _____
 COAL OPERATOR OR OWNER: _____
 WELL AND LOCATION: Church District
 ADDRESS: _____
Wetzel County
 LEASE OR PROPERTY OWNER: _____
 Well No. 1
 ADDRESS: S.M. Shriver Farm
Burton, W. Va.

STATE INSPECTOR SUPERVISING PLUGGING

AFFIDAVIT

STATE OF WEST VIRGINIA,
County of Wetzel

and
being first duly sworn according to law depose and say that they are experienced in the work of plugging and filling oil and gas wells and were employed by _____ well operator, and participated in the work of plugging and filling the above well, that said work was commenced on the 3 day of July, 1944, and that the well was plugged and filled in the following manner:

| BAND OR ZONE RECORD | FILLING MATERIAL | | PLUGS USED | CASING | | | |
|---------------------|------------------|---------|------------|--------------------|----|-------------|------------|
| | FORMATION | CONTENT | | FROM | TO | SIZE & KIND | CSG PULLED |
| Red Clay | | 3100 | 3097 | | | | |
| Neat Cement | | 3097 | 3087 | | | | |
| Per. Bridge | | 2500 | | sk. cement on Br. | | | |
| Fill red Clay | | 2500 | 2360 | | | | |
| Wood Plug | | 2360 | 2357 | | | | |
| Neat Cement | | 2357 | 2347 | | | | |
| Pulled 6 5/8" Cas | | | | | | | |
| Filled Non-porous | | 2347 | 1800 | | | | |
| Neat Cement | | 1800 | 1790 | | | | |
| Set Per. Bridge | | 1600 | | Sk. cement on Br. | | | |
| Fill red clay | | 1600 | 1470 | | | | |
| Neat Cement | | 1470 | 1460 | | | | |
| Set. Per. Bridge | | 1154 | | | | | |
| Neat Cement | | 1154 | 1095 | | | | |
| Red Clay | | 1095 | 1050 | | | | |
| Cement | | 1050 | 995 | | | | |
| Red Clay | | 995 | 240 | | | | |
| Wood Plug | | 240 | 237 | sk. cement on Plug | | | |
| Red clay to surface | | | | | | | |
| COAL BEAMS | | | | | | | |
| (NAME) | | | | | | | |
| (NAME) | | | | | | | |
| (NAME) | | | | | | | |
| (NAME) | | | | | | | |

and that the work of plugging and filling said well was completed on the Oct. 4, 1944 day of _____

And further deponents saith not

Sworn to and subscribed before me this _____ day of _____, 1945

My commission expires _____
My Commission Expires March 5, 1954

James F. Bell
J. W. Galbreath
Notary Public

Permit No. 1107-275

04/08/2022

B-9



PROPOSED MANNER OF PLUGGING AND FILLING WELL

(REQUIRED BY RULES AND REGULATIONS)

WEST VIRGINIA DEPARTMENT OF MINES

OIL AND GAS DIVISION

NOTICE OF INTENTION TO PLUG AND ABANDON WELL

Well to be plugged and filled as follows:

WORK ORDER ARRANGED BY THE DEPARTMENT OF MINES

Total depth 3497'
Full 2" tubing (3166')

Fill with red clay from bottom to 3100'
Wood plug 3100' - 3097'
Heat cement 3097' - 3087' - sealing Thirty-foot Sand.

Set a permanent bridge at 2500'
One sack neat cement on bridge
Fill with red clay 2500' - 2360' - 20' below 8-5/8" casing.
Wood plug 2360' - 2357'
Heat cement 2357' - 2347' - sealing hole completely in Big Line.
Pull 8-5/8" casing as balance of hole is filled and plugged.

Continue filling with non-porous material from 2347' - 1800'
Heat cement 1800' - 1790' - sealing Salt Sands.
Set a permanent bridge at 1600'
One sack neat cement on bridge.
Fill with red clay 1600' - 1470' - 20' above Little Dunkard.
Heat cement 1470' - 1460'

Set a permanent bridge at 1154' - 30' below Pittsburgh Coal.
Heat cement 1154' - 1098' - 20' above Pittsburgh Coal.
Red clay 1098' - 1050' - 30' below Mapletown Coal.
Heat cement 1050' - 995' - 20' above Mapletown Coal.
Pull balance of 8-5/8" casing.
Fill with red clay 995' - 240' - 20' below 10" casing.
Wood plug 240' - 237' - sealing hole completely in 10" casing.
One sack neat cement on plug.
Pull 10" casing and,
Fill with red clay to surface.

Erect marker such as is described in Rule 18, 1931 Regulations.

NOTE: CEMENT FOR MAKING CEMENT PLUGS BE MIXED WITH WATER ONLY--APPROXIMATELY FIVE GAL. WATER TO ONE SACK CEMENT. ALLOW CEMENT TO SET BEFORE CONTINUING FILLING.

To the Department of Mines Coal Owner or Operator, Lease or Property Owner. **NOTE: PLEASE SEND AFFIDAVIT OF FILLING AND PLUGGING AS SOON AS ABOVE WORK IS COMPLETED.**

Gentlemen:

This "work order" is submitted for your approval and concurrence and unless notified of your disapproval or non-concurrence, the undersigned will proceed with the plugging and filling of said well in the above described manner on the date stated in the notice of intention to plug and abandon the said well on opposite side of this sheet.

Very truly yours,

[Signature]

Well Operator.

No objections have been filed by the coal owner or coal operator, or any available adjacent lease or property owners or interposed by the Department of Mines to the manner herein described for the plugging and filling of the well above mentioned. Therefore, the same is hereby approved this

27th day of June, 1944

DEPARTMENT OF MINES
Oil and Gas Division

By: _____

NOTE: This "work order" shall be filed in triplicate, one copy for the files of the Department of Mines; one to be approved or corrected and returned to the well operator as his authority for plugging said well; and one for the well inspector.

Bill *Sell*

STATE OF WEST VIRGINIA
DEPARTMENT OF MINES
OIL AND GAS DIVISION
REGISTERED

WELL RECORD

Permit No. WV-375-D

Oil or Gas Well
(2220)

| | | | | | | | |
|---|-------------------------|--------|-------|-------------------|------------------|--------------|----------------|
| Company | Shriver Oil and Gas Co. | | | Casing and Tubing | Used in Drilling | Left in Well | Packers |
| Address | Hundred, W. Va. | | | Size | | | Kind of Packer |
| Farm | S.M. Shriver | | | 16 | | | |
| Location (waters) | Fish Creek | | | 18 | | | |
| Well No. | 1 | | | 10 | | | Size of |
| District | Church | County | Netpe | 8 1/2 | | | Depth set |
| The surface of tract is owned in fee by | Address | | | 5 3/16 | | | |
| Mineral rights are owned by | Address | | | 3 | | | Perf. top |
| Drilling commenced | | | | 2 | | | Perf. bottom |
| Drilling completed | June 24th 1942 | | | Liners Used | | | Perf. top |
| Date Shot | From | To | | | | | Perf. bottom |
| With | | | | | | | |
| Open Flow | /10ths Water | in | | | | | |
| | /10ths Merc | in | | | | | |
| Volume | Cu. Ft. | | | | | | |
| Rock Pressure | lbs. | | | | | | |
| Oil | bbls., 1st 24 hrs | | | | | | |
| Fresh water | feet | | | | | | |
| Salt water | feet | | | | | | |

| | | | |
|-------------------------|------|---------|------|
| CASING CEMENTED | SIZE | No. Ft. | Date |
| COAL WAS ENCOUNTERED AT | FEET | INCHES | |
| | FEET | INCHES | |
| | FEET | INCHES | |

| Formation | Color | Hard or Soft | Top | Bottom | Oil Gas or Water | Depth Found | Remarks |
|--------------|-------|--------------|------|--------|------------------|-------------|---------|
| Gordon Stray | | | 3303 | 3330 | Dry | | |
| Gordon | | | 3350 | 3368 | " | | |
| 4th sand | | | 3460 | 3492 | " | | |
| Total Depth | | | | 3497 | " | | |



04/08/2022

Company Shriver Oil and Gas Co.
 Address Hundred, W.Va.
 Farm S.M. Shriver Acres
 Location (waters) Fish Creek
 Well No. 1
 District Church County Wetzel
 The surface of tract is owned in fee by
 Address
 Mineral rights are owned by
 Address
 Drilling commenced Well originally com. 4/22/22.
 Drilling completed Drilling down com. 6/24/22.
 Date Shot From To
 With
 Open Flow /10ths Water in Inch
 /10ths Merc. in Inch
 Volume Cu. Ft.
 Rock Pressure lbs hrs
 Oil bbls. 1st 24 hrs
 Fresh water feet
 Salt water feet

| Casing and Tubing | Used in Drilling | Left in Well | Packers |
|---|------------------|---------------|---------------|
| Size | | | |
| 16 | | | Kind of Pack- |
| 18 | | | |
| 10 220 | | 220 | Size of |
| 8 2340 | | redeemed 2340 | Depth set |
| 6 2340 | | | |
| 5 3/16 | | | |
| 2 3166 | | 3166 | Perf. top |
| | | | Perf. bottom |
| | | | Perf. top |
| | | | Perf. bottom |
| * CASING CEMENTED SIZE No. Ft. Date | | | |
| COAL WAS ENCOUNTERED AT 1015 FEET TO 1115 FEET TO 1154 INCHES | | | |
| 1115 FEET | to 1154 INCHES | FEET | INCHES |
| FEET | INCHES | FEET | INCHES |

| Formation | Color | Hard or Soft | Top | Bottom | Oil Gas or Water | Depth Found | Remarks |
|--|-------|--------------|------|--------|------------------|-------------|---------|
| Mapl't Coal | | | 1015 | 1020 | | | |
| Pgh. | | | 1115 | 1124 | | | |
| Little Dunkard | | | 1490 | 1555 | | | |
| Big Dunkard | | | 1635 | 1680 | | | |
| 1st? gas sand | | | 1780 | 1818 | | | |
| 2nd " | | | 1820 | 1875 | | | |
| 1st. Salt " | | | 1954 | 2020 | | | |
| Salt Shells | | | 2020 | 2064 | | | |
| Red Rock | | | 2264 | 2284 | | | |
| Lime | | | 2285 | 2305 | | | |
| Slate | | | 2305 | 2326 | | | |
| Big Lime | | | 2326 | 2373 | | | |
| Big Injun | | | 2373 | | | | |
| Drilled deeper Jan. 1924 | | | | | Gas. 2466-2471 | | |
| 30' steel-oil | | | 3152 | 3156 | | | |
| Drilled deeper and completed June 24, 1942 | | | | 1942 | | | |
| Gordon Stray | | | 3303 | 3330 | | | dry |
| Gordon | | | 3350 | 3368 | | | " |
| 4th' sand | | | 3460 | 3492 | | | " |
| Total Depth | | | | 3497 | | | " |
| Still being produced from 30' | | | | | | | |



04/08/2022

WEST VIRGINIA DEPARTMENT OF MINES
OIL & GAS DIVISION
WELL RECORD

4710300275P

Permit No. Wet 275-D
Mannington Quad.
Company
Address
Farm
Location
Well No
District
Surface
Mineral
Commenced
Completed

Shriver Oil & Gas Co.
Hundred, W.Va.
S.M. Shriver Acres --
Fish Creek
1 Elev. -- 146.
Church Wetzel County
--
--
--
4-22-22(originally comp.)
6-24-42(Drilled down comp.)

---Well
CASING & TUBING

| | | |
|-------|------|----------|
| 10 | 220 | 220 |
| 8 1/2 | | redeemed |
| 6 5/8 | 2340 | 2340 |
| 2 | | 3166 |

Coal at 1015' -1020';
1115'to 1124'

DRILLED DEEPER

| | | |
|---------------------|------|------|
| Mapl't coal | 1015 | 1020 |
| Pgh. " | 1115 | 1124 |
| Little Dunkard | 1490 | 1555 |
| Big Dunkard | 1635 | 1680 |
| 1st Gas Sand | 1780 | 1818 |
| 2nd CR " " | 1820 | 1875 |
| 3rd Salt " " | 1954 | 2020 |
| Salt Shells 30' 111 | 2020 | 2064 |
| Red Rock | 2264 | 2284 |
| Lime | 2285 | 2305 |
| Slate | 2305 | 2326 |
| Big Lime | 2326 | 2373 |
| Big Injun | 2373 | |

Gas 2466 -2471

1115
1400
2326
1460
-928

--- Drilled Deeper Jan. 1924

| | | |
|---------|------|------|
| 30' Oil | 3152 | 3156 |
|---------|------|------|

--- Drilled deeper and completed June 24, 1942

| | | | |
|--------------|------|------|-----|
| Gordon Stray | 3303 | 3330 | Dry |
| Gordon | 3350 | 3368 | " |
| 4th Sand | 3460 | 3492 | " |

TOTAL DEPTH 3497 "

Still being produced from 30' (30')

NOTE: Formerly the Wade Oil & Gas Company.

326
1460
1460
1460
1460

DEPARTMENT OF MINES
OIL AND GAS DIVISION

WELL RECORD

Permit No. WET-375-D

Oil or Gas Well
(specify)

Company Shriver Oil and Gas Co.
 Address HARRISBURG, W. Va.
 Farm S.M. Shriver Acres _____
 Location (waters) FISH CREEK
 Well No. _____ Elev. _____
 District Church County Wetzel
 The surface of tract is owned in fee by _____
 Address _____
 Mineral rights are owned by _____
 Address _____
 Drilling commenced _____
 Drilling completed June 24th, 1942
 Date Shot _____ From _____ To _____
 With _____
 Open Flow /10ths Water in _____ Inch
 /10ths Merc. in _____ Inch
 Volume _____ Cu. Ft.
 Rock Pressure _____ lbs. _____ hrs.
 Oil _____ bbls., 1st 24 hrs.
 Fresh water _____ feet _____ feet
 Salt water _____ feet _____ feet

| Casing and Tubing | Used in Drilling | Left in Well | Packers |
|-------------------|------------------|--------------|----------------|
| Size | | | Kind of Packer |
| 16 | | | |
| 18 | | | Size of |
| 10 | | | |
| 8 1/4 | | | Depth set |
| 6 3/8 | | | |
| 3 | | | Perf. top |
| 2 | | | Perf. bottom |
| Liners Used | | | Perf. top |
| | | | Perf. bottom |

CASING CEMENTED _____ SIZE _____ No. Ft. _____ Dat _____
 COAL WAS ENCOUNTERED AT _____ FEET _____ INCHE
 _____ FEET _____ INCHES _____ FEET _____ INCHE
 _____ FEET _____ INCHES _____ FEET _____ INCHE

| Formation | Color | Hard or Soft | Top | Bottom | Oil, Gas or Water | Depth Found | Remarks |
|--------------|-------|--------------|------|--------|-------------------|-------------|---------|
| Gordon Shale | | | 3303 | 3330 | Dry | | |
| Gordon | | | 3350 | 3368 | " | | |
| 4 1/2" sand | | | 3460 | 3492 | " | | |
| Total Depth | | | | 3497 | " | | |

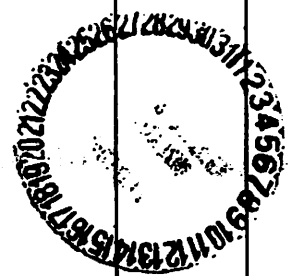

04/08/2022

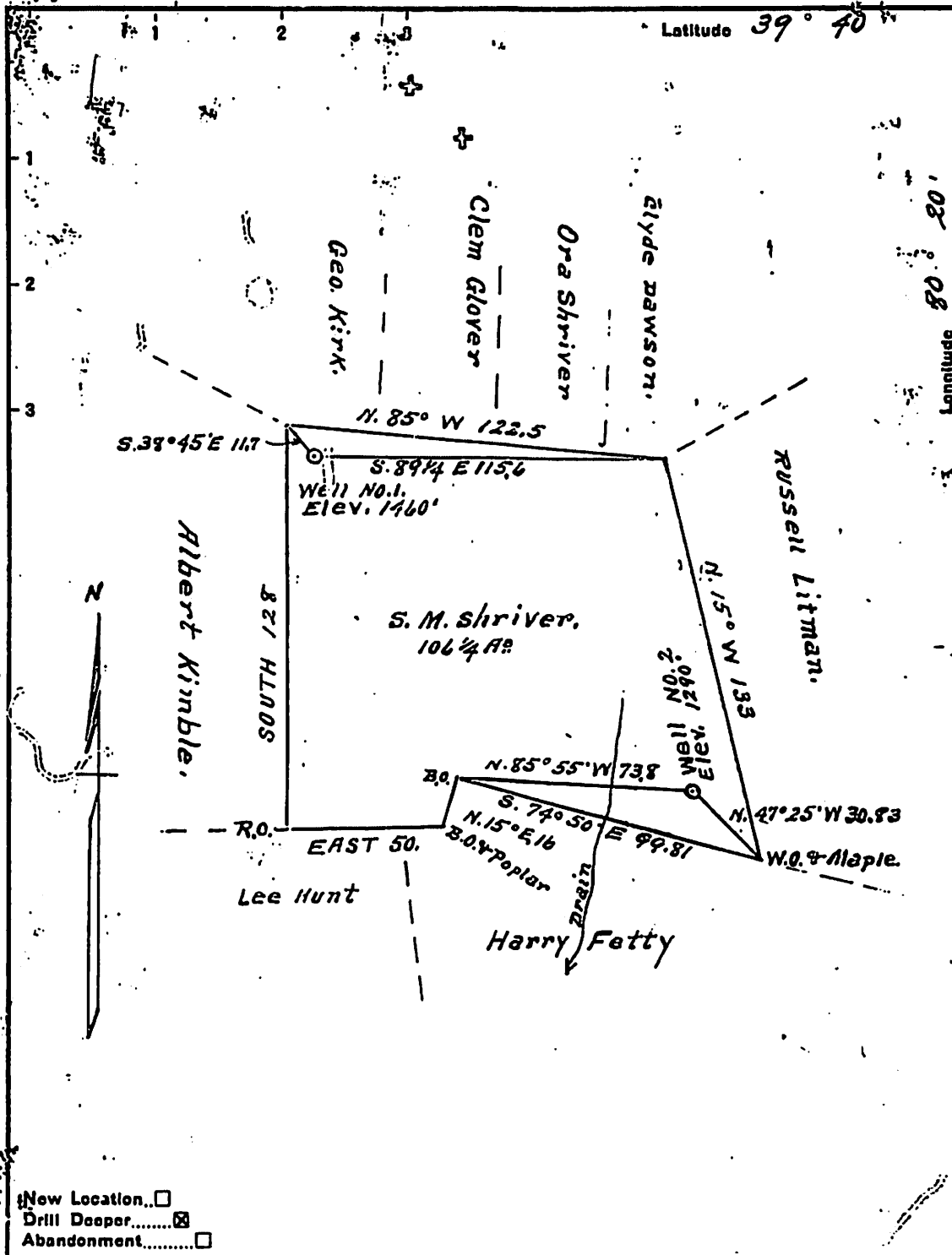

New Location...
 Drill Deeper.....
 Abandonment.....

Company Shriver Oil & Gas Co.
 Address Hundred, W.Va.
 Farm S.M. Shriver
 Tract ONE Acres 106 1/2 Lease No. _____
 Well (Farm) No.'s 1 & 2 Serial No. _____
 Elevation (Split Level) No. 1 = 1460' No. 2 = 1290'
 Quadrangle Mannington
 County Wetzel District Church
 Engineer A. L. HEADLEY
 Engineer's Registration No. _____
 File No. _____ Drawing No. _____
 Date 2-24-1942 Scale 1 inch = 40 poles

STATE OF WEST VIRGINIA
 DEPARTMENT OF MINES
 OIL AND GAS DIVISION
 CHARLESTON

WELL LOCATION MAP

FILE NO. _____

+ Denotes location of well on United States Topographic Maps, scale 1 to 62,500, latitude and longitude lines being represented by border lines as shown.

- Denotes one inch spaces on border line of original tracing.

BANK BUILDING

A-10



Dr. J. S. Church
DENTIST

file Wet-275
W.V.

HUNDRED, W. VA., 7/29/44., 194

Department of Mines,
Charleston, W. Va.
Dear Sir;

The Shriver oil and gas co. Will begin work on the S.M. Shriver
Monday July 31. Preparatory to plugging the well. This is the S.M.
Shriver well #1, in Church, District, Wetzel Co. W. Va.

Sincerely,

Shriver Oil and Gas Co.

J. S. Church
Sec'y - Treas.

*E. F. Smith 3853-R
Called by J.P. 7/31/44
4 P.M.
Hall*

Marion County Mine # 10300275P

WW-4A
Revised 6-07

1) Date: JANUARY 30, 2022
2) Operator's Well Number - 8273 -
3) API Well No.: 47 - 103 - 00275

STATE OF WEST VIRGINIA
DEPARTMENT OF ENVIRONMENTAL PROTECTION, OFFICE OF OIL AND GAS
NOTICE OF APPLICATION TO PLUG AND ABANDON A WELL

4) Surface Owner(s) to be served: (a) Name ALBERT E. & BRENDA S. REYNOLDS Address 81 POGUE RUN RD. BURTON, WV 26552 (b) Name Address (c) Name Address
5) (a) Coal Operator Name WEST VIRGINIA LAND RESOURCES INC. Address 1 BRIDGE STREET MONONGAH, WV 26554 (b) Coal Owner(s) with Declaration Name Address (c) Coal Lessee with Declaration Name Address

TO THE PERSONS NAMED ABOVE: You should have received this Form and the following documents:

- (1) The application to Plug and Abandon a Well on Form WW-4B, which sets out the parties involved in the work and describes the well its and the plugging work order; and
- (2) The plat (surveyor's map) showing the well location on Form WW-6.

The reason you received these documents is that you have rights regarding the application which are summarized in the instructions on the reverses side. However, you are not required to take any action at all.

Take notice that under Chapter 22-6 of the West Virginia Code, the undersigned well operator proposes to file or has filed this Notice and Application and accompanying documents for a permit to plug and abandon a well with the Chief of the Office of Oil and Gas, West Virginia Department of Environmental Protection, with respect to the well at the location described on the attached Application and depicted on the attached Form WW-6. Copies of this Notice, the Application, and the plat have been mailed by registered or certified mail or delivered by hand to the person(s) named above (or by publication in certain circumstances) on or before the day of mailing or delivery to the Chief.

David Roddy

Well Operator WEST VIRGINIA LAND RESOURCES INC.
By: DAVID RODDY
Its: PROJECT ENGINEER
Address 1 BRIDGE STREET MONONGAH, WV 26554
Telephone (304) 534-4748

RECEIVED
Office of Oil and Gas
FEB 7 2022

Subscribed and sworn before me this 31st day of January, 2022
David Roddy Notary Public
My Commission Expires
WV Department of Environmental Protection

Oil and Gas Privacy Notice

The Office of Oil and Gas processes your personal information, such as name, address and phone number, as a part of our regulatory duties. Your personal information may be disclosed to other State agencies or third parties in the normal course of business or as needed to comply with statutory or regulatory requirements, including Freedom of Information Act requests. Our office will appropriately secure your personal information. If you have any questions about our use of your personal information, please contact DEP's Chief Privacy Officer at depprivacyofficer@wv.gov.

04/08/2022

4710300275P

U.S. Postal Service™
CERTIFIED MAIL® RECEIPT
Domestic Mail Only

For delivery information, visit our website at www.usps.com®

OFFICIAL USE

Certified Mail Fee

- Extra Services & Fees (check box, add fees as appropriate)
- Return Receipt (hardcopy) \$
- Return Receipt (electronic) \$
- Certified Mail Restricted Delivery \$
- Adult Signature Required \$
- Adult Signature Restricted Delivery \$

Postage

Total Postage and Fees

Sent To

Albert & Brenda Reynolds

Street and Apt. No., or PO Box

81 League Run Rd

City, State, ZIP+4

Burton WV 26562

PS Form 3800, April 2015 PSN 7530-02-000-9037 See Reverse for Instructions

Three forms



Postmark Here

2909 2020 1000 0910 6102

RECEIVED
Office of Oil and Gas

FEB 7 2022

WV Department of
Environmental Protection

04/08/2022

WW-4B

API No. 47-103-00275 P
Farm Name _____
Well No. 8273

**INSTRUCTIONS TO COAL OPERATORS
OWNERS AND LESSEE**

The well operator named on the obverse side of WW-4 (B) is about to abandon the well described in the enclosed materials and will commence the work of plugging and abandoning said well on the date the inspector is notified. Which date shall not be less than five days after the day on which this notice and application so mailed is received, or in due course should be received by the Department of Environmental Protection Office of Oil & Gas.

This notice and application is given to you in order that your respective representatives may be present at the plugging and filling of said well. You are further notified that whether you are represented or not the operator will proceed to plug and fill said well in the manner required by Section 24, Article 6, Chapter 22 of the Code and given in detail on obverse side of this application.

NOTE: If you wish this well to be plugged according to 22-6-24(d) then as per Regulation 35CSR4-13.9 you must complete and return to this office on form OB-16 "Request by Coal Operator, Owner, or Lessee for plugging" prior to the issuance of this plugging permit.

WAIVER

The undersigned coal operator X / owner X / lessee _____ / of the coal under this well location has examined this proposed plugging work order. The undersigned has no objection to the work proposed to be done at this location, provided, the well operator has complied with all applicable requirements of the West Virginia Code and the governing regulations.

Date: 1-31-22

By: [Signature]
Its ASCOT

RECEIVED
Office of Oil and Gas
FEB 7 2022
WV Department of
Environmental Protection

4710300275P

WW-9
(5/16)

API Number 47 - 103 00275
Operator's Well No. 8273

STATE OF WEST VIRGINIA
DEPARTMENT OF ENVIRONMENTAL PROTECTION
OFFICE OF OIL AND GAS
FLUIDS/ CUTTINGS DISPOSAL & RECLAMATION PLAN

Operator Name WEST VIRGINIA LAND RESOURCES INC. OP Code _____

Watershed (HUC 10) WEST VIRGINIA FORK OF FISH CREEK Quadrangle HUNDRED W.VA,PA

Do you anticipate using more than 5,000 bbls of water to complete the proposed well work? Yes No

Will a pit be used? Yes No

If so, please describe anticipated pit waste: _____

Will a synthetic liner be used in the pit? Yes No If so, what ml.? _____

Proposed Disposal Method For Treated Pit Wastes:

- Land Application (if selected provide a completed form WW-9-GPP)
- Underground Injection (UIC Permit Number _____)
- Reuse (at API Number _____)
- Off Site Disposal (Supply form WW-9 for disposal location)
- Other (Explain Tanks, see attached letter)

Will closed loop system be used? If so, describe: Yes. Gel circulated from tank thru well bore and returned to tank

Drilling medium anticipated for this well (vertical and horizontal)? Air, freshwater, oil based, etc. Gel or Cement

-If oil based, what type? Synthetic, petroleum, etc.

Additives to be used in drilling medium? Bentonite, Bicarbonate of Soda

Drill cuttings disposal method? Leave in pit, landfill, removed offsite, etc. Shaker cutting buried on site.

-If left in pit and plan to solidify what medium will be used? (cement, lime, sawdust) N/A

-Landfill or offsite name/permit number? N/A

Permittee shall provide written notice to the Office of Oil and Gas of any load of drill cuttings or associated waste rejected at any West Virginia solid waste facility. The notice shall be provided within 24 hours of rejection and the permittee shall also disclose where it was properly disposed.

I certify that I understand and agree to the terms and conditions of the GENERAL WATER POLLUTION PERMIT issued on April 1, 2016, by the Office of Oil and Gas of the West Virginia Department of Environmental Protection. I understand that the provisions of the permit are enforceable by law. Violations of any term or condition of the general permit and/or other applicable law or regulation can lead to enforcement action.

I certify under penalty of law that I have personally examined and am familiar with the information submitted on this application form and all attachments thereto and that, based on my inquiry of those individuals immediately responsible for obtaining the information, I believe that the information is true, accurate, and complete. I am aware that there are significant penalties for submitting false information, including the possibility of fine or imprisonment.

Company Official Signature [Signature]

Company Official (Typed Name) David Roddy

Company Official Title Project Engineer

RECEIVED
Office of Oil and Gas

FEB 7 2022

WV Department of
Environmental Protection

Subscribed and sworn before me this 31st day of January, 2022

[Signature]

Notary Public

My commission expires 11/22/26



4710300275P

Consolidation Coal Company
Northern West Virginia Operations
1 Bridge Street
Monongah, WV 26554

phone: 304-534-4748
fax: 304-534-4739
e-mail: ronnieharsh@consolenergy.com
web: www.coalsource.com

*Name: RONNIE HARSH
*title: Project Engineer

April. 7, 2014

Department of Environmental Protection
Office of Oil and Gas
601 57th Street, SE
Charleston, WV 25304-2345
Phone: (304) 926-0499
Fax: (304) 926-0452

To Whom It May Concern:

As per the Department of Environmental Protection, Office of Oil and Gas request, Consolidation Coal Company, Northern West Virginia Operations, submits the following procedures utilizing pit waste.

Upon submitting a well work application (without general permit for Oil and Gas Pit Waste Discharge Application), Consolidation Coal Company, Northern West Virginia Operations, will construct no pits, but instead will use mud tanks to contain all drilling muds.

Once the well is completed, that material (minus the cave material) will be trucked to the next well to be plugged or to DEP impoundment facilities number U-78-83, U-104-83, or U-1011-93.

Sincerely,

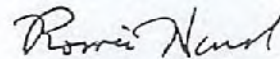

Ronnie Harsh
Project Engineer

RECEIVED
Office of Oil and Gas

FEB 7 2022

WV Department of
Environmental Protection

04/08/2022

Operator's Well No. 8273

Proposed Revegetation Treatment: Acres Disturbed 1 Prevegetation pH _____

Lime 3 Tons/acre or to correct to pH 6.0

Fertilizer type 10-20-20 or equivalent

Fertilizer amount 500 lbs/acre

Mulch 2 Tons/acre

Seed Mixtures

Temporary

Permanent

Seed Type lbs/acre

Seed Type lbs/acre

See Attachment 160

See Attachment 100

Attach:

Maps(s) of road, location, pit and proposed area for land application (unless engineered plans including this info have been provided). If water from the pit will be land applied, provide water volume, include dimensions (L, W, D) of the pit, and dimensions (L, W), and area in acres, of the land application area.

Photocopied section of involved 7.5' topographic sheet.

Plan Approved by: Bryan Harris

Comments: _____

RECEIVED
Office of Oil and Gas

FEB 7 2022

WV Department of
Environmental Protection

Title: Inspector

Date: 1-31-22

Field Reviewed? () Yes (X) No

CAUDILL SEED • 1064 E MAIN HWY 60 HOUSE #2 • MOREHEAD KY 40351 • RNS # 4923



NOTICE TO CONSUMERS

"Notice: Arbitration/conciliation/moderation required by several states. Under the seed laws of several states, arbitration, moderation, or conciliation is required as a prerequisite to maintaining a legal action based upon the failure of seed, to which this notice is attached, to produce as represented. The consumer shall file a complaint (sworn for AR, FL, IN, MS, SC, TX, WA; signed only CA, ID, ND, SD) along with the required filing fee (where applicable) with the Commission or Director/Secretary of Agriculture, Seed Commissioner (IN), or Chief Agricultural Officer within such time as to permit inspection of the crops, plants, or trees by the designated agency and the seedsman from whom the seed was purchased. A copy of the complaint shall be sent to the seller by certified or registered mail or as otherwise provided by state statute."

MIXTURE-COASTAL SEED 2015
 LOT NO: 7M1000 NET WT 50
 CROP: .58 INERT: 1.55 WEED SEED: .26

| | |
|--------------------|------------|
| KIND | VARIETY |
| ANNUAL RYEGRASS | MAGNUM |
| ORCHARDGRASS | POTOMAC |
| COATING MATERIAL | |
| PERENNIAL RYEGRASS | LIAN |
| CLOVER | NOT STATED |
| COATING MATERIAL | |
| TIMOTHY | CLIMAX |
| BIRDFOOT TREFOIL | NOT STATED |
| COATING MATERIAL | |
| LADINO CLOVER | SEMINOLE |
| COATING MATERIAL | |

| ORG | PURE | GERM | HARD | DORM | TEST |
|-----|-------|-------|-------|------|-------|
| OR | 29.40 | 90.00 | .00 | .00 | 10/16 |
| OR | 11.39 | 85.00 | .00 | .00 | 11/16 |
| | 8.00 | .00 | .00 | .00 | 11/16 |
| OR | 19.60 | 85.00 | .00 | .00 | 11/16 |
| OR | 6.40 | 85.00 | .00 | .00 | 12/16 |
| | 3.40 | .00 | .00 | .00 | 12/16 |
| CAN | 9.00 | 85.00 | .00 | .00 | 10/16 |
| CAN | 2.85 | 83.00 | 7.00 | .00 | 11/16 |
| | 1.91 | .00 | .00 | .00 | 11/16 |
| OR | 3.17 | 60.00 | 25.00 | .00 | 8/16 |
| | 1.70 | .00 | .00 | .00 | 8/16 |

NOTICE TO BUYER: WE WARRANT THAT SEEDS WE SELL WILL CONFORM TO THE LABEL DESCRIPTION REQUIRED UNDER STATE AND FEDERAL LAWS, WITHIN RECOGNIZED TOLERANCES. WE MAKE NO WARRANTIES, EXPRESSED OR IMPLIED, OF MERCHANTABILITY, FITNESS FOR PURPOSE, OR OTHERWISE, WHICH WOULD EXTEND BEYOND SUCH DESCRIPTIONS, AND IN ANY EVENT OUR LIABILITY FOR BREACH OF ANY WARRANTY OR CONTRACT WITH RESPECT TO SUCH SEED IS LIMITED TO THE PURCHASE PRICE OF SUCH SEEDS.

Memo
 Treatments

NOXIOUS WEEDS PER LB:

RECEIVED
 Office of ... Gas

FEB 7 2022

WV Department of
 Environmental Protection

Well# 8273

HUNDRED WV, PA 7.5' Quad

Scale: 1" = 500'



Run

1200

Oil Well

1300

ntown

Oil Well# 8273

1500

Oil Well

1200

Oil Well

1400

LINE

04/08/2022

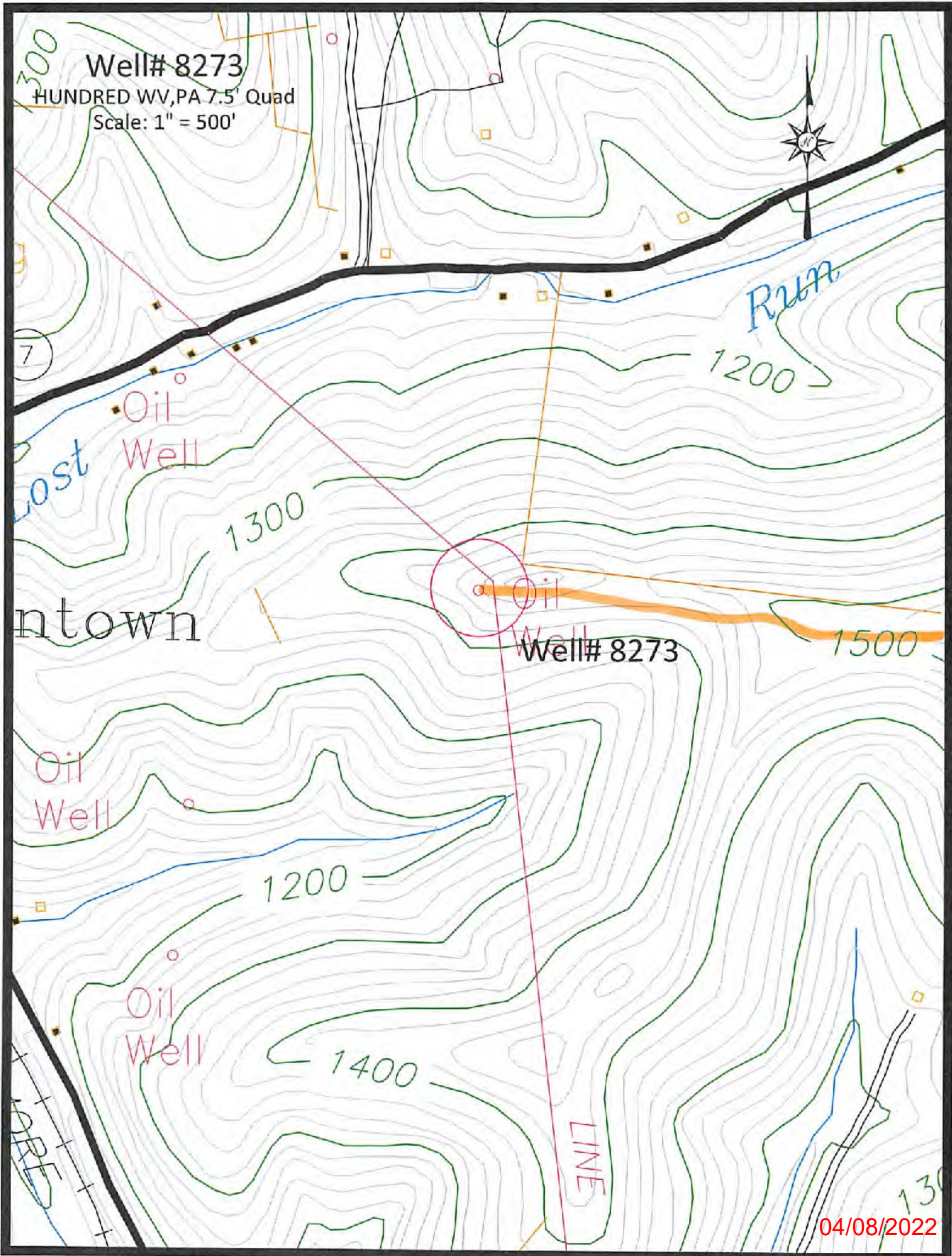

Well# 8273

HUNDRED WV, PA 7.5' Quad

Scale: 1" = 2000'

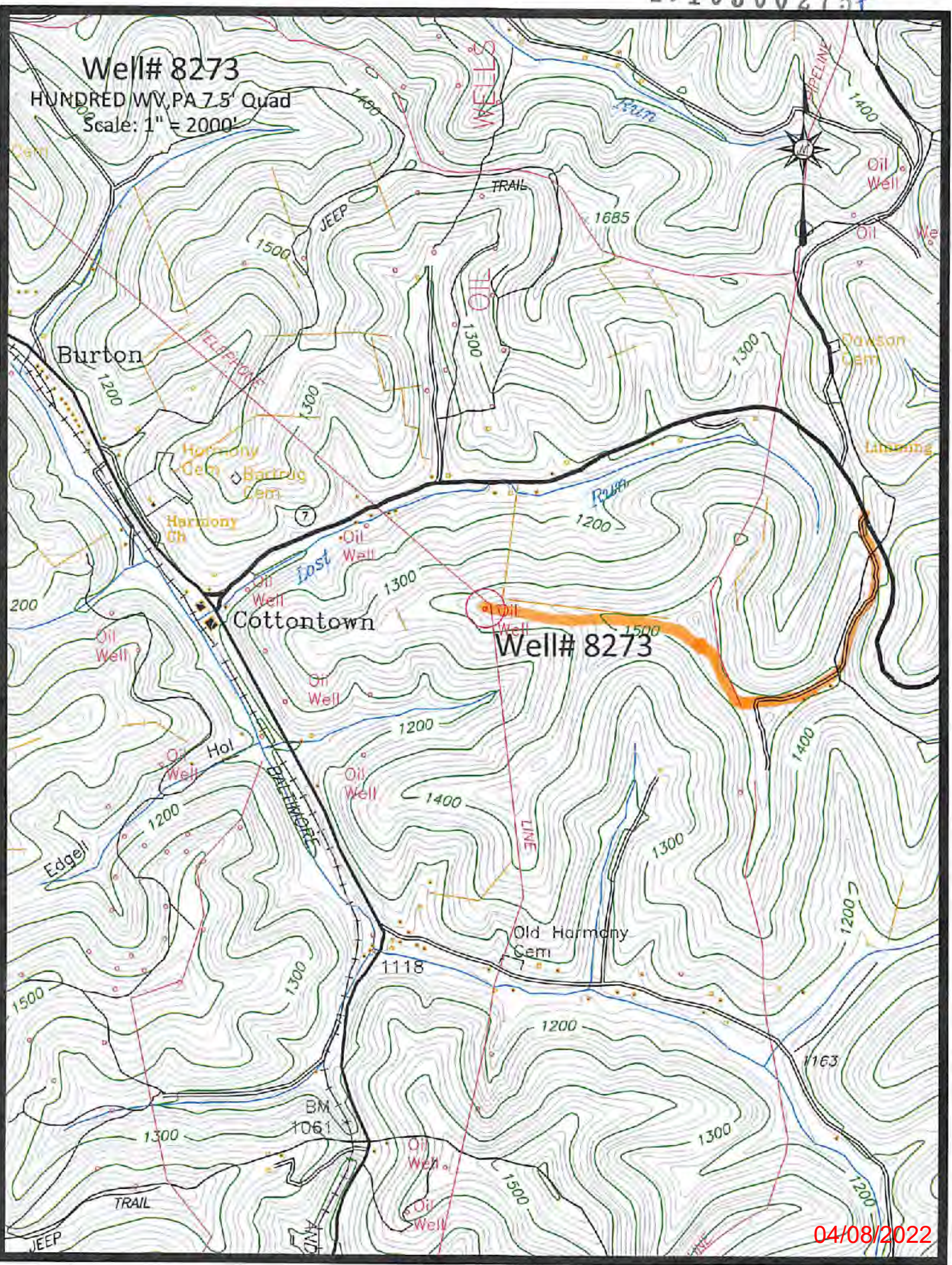

4710300275P

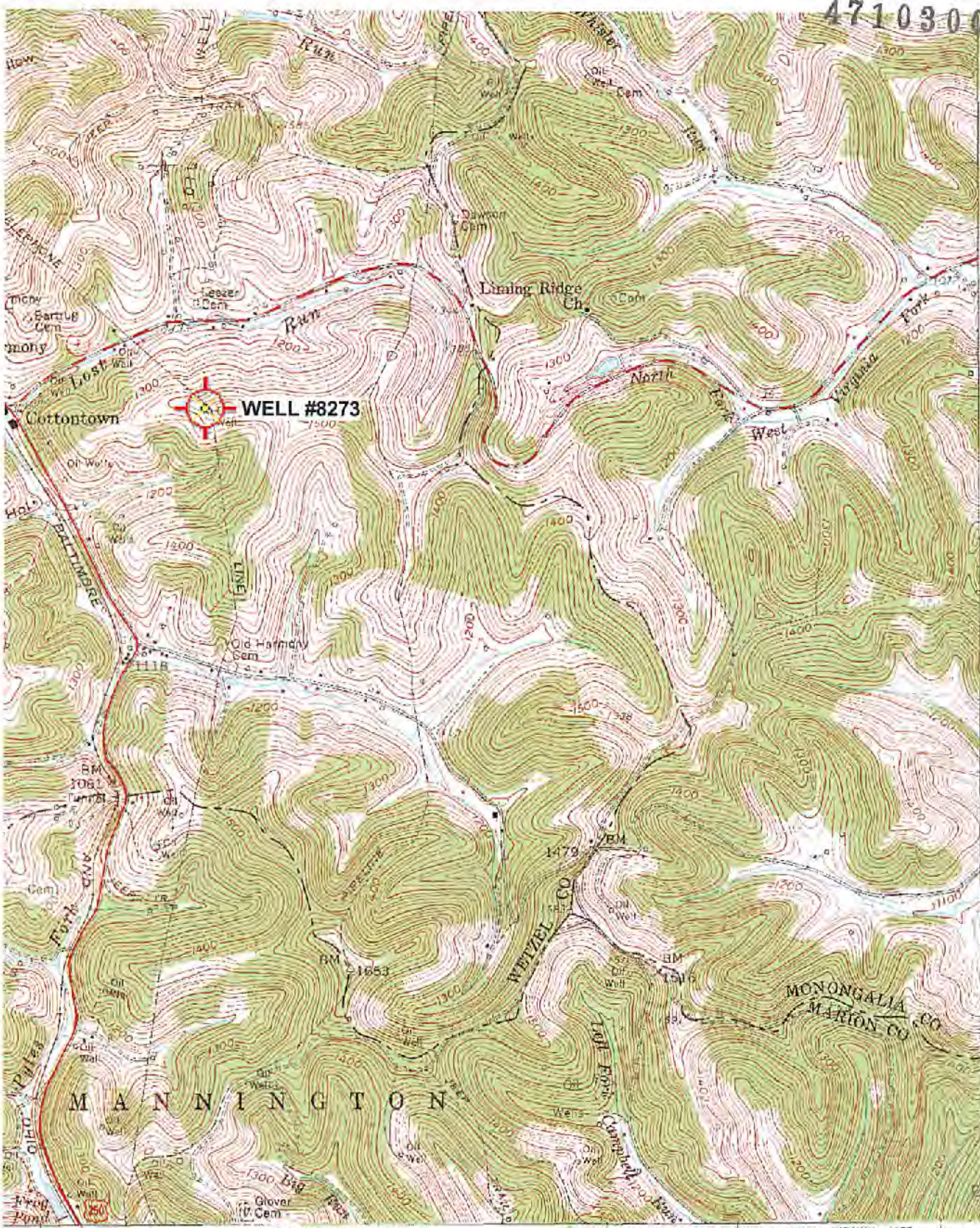

4391
40'
4389
4388
N
20 000 FEET (PA.)



20 000 FEET (PA.)

RECEIVED
Office of Oil and Gas

FEB 7 2022

WV Department of
Environmental Protection

39°37'30"
80°22'30"

GAP 1.5 MI. ONT 23 MI. 25' 1:250 000 FEET (PA.)#51

INTERIOR—(CLO) DIGITAL SURVEY, RESTON, VIRGINIA—1977 #52 #53000NE

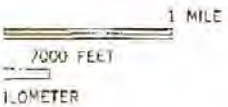

ROAD CLASSIFICATION

- Heavy-duty (thick red line)
- Medium-duty (dashed red line)
- Light-duty (thin red line)
- Unimproved dirt (dotted line)
- U.S. Route (dashed black line)
- State Route (solid black line)



QUADRANGLE LOCATION

(MANNINGTON)
#52 #53

HUNDRED, W. VA.—P04/08/2022

NW/4 MANNINGTON 15' QUADRANGLE
N3937.5—W8022.5/7.5

WW-7
8-30-06



West Virginia Department of Environmental Protection
Office of Oil and Gas

WELL LOCATION FORM: GPS

API: 47-103-00275 WELL NO.: 8273

FARM NAME: S. M. SHRIVER

RESPONSIBLE PARTY NAME: WEST VIRGINIA LAND RESOURCES INC.

COUNTY: WETZEL DISTRICT: CHURCH

QUADRANGLE: HUNDRED W.VA, PA

SURFACE OWNER: ALBERT E. & BRENDA S. REYNOLDS

ROYALTY OWNER: _____

UTM GPS NORTHING: 4,389,875 m

UTM GPS EASTING: 550,255 m GPS ELEVATION: 453 m (1486')

The Responsible Party named above has chosen to submit GPS coordinates in lieu of preparing a new well location plat for a plugging permit or assigned API number on the above well. The Office of Oil and Gas will not accept GPS coordinates that do not meet the following requirements:

1. Datum: NAD 1983, Zone: 17 North, Coordinate Units: meters, Altitude: height above mean sea level (MSL) – meters.
2. Accuracy to Datum – 3.05 meters
3. Data Collection Method:

Survey grade GPS _____: Post Processed Differential _____

Real-Time Differential _____

Mapping Grade GPS X: Post Processed Differential X

Real-Time Differential _____

4. Letter size copy of the topography map showing the well location.

I the undersigned, hereby certify this data is correct to the best of my knowledge and belief and shows all the information required by law and the regulations issued and prescribed by the Office of Oil and Gas.

Professional Surveyor

JANUARY 30, 2022

Signature

Title

Date

RECEIVED
Office of Oil and Gas

FEB 7 2022

WV Department of
Environmental Protection

4710300275

G-11

C-8

STATE OF WEST VIRGINIA
DEPARTMENT OF MINES
OIL AND GAS DIVISION

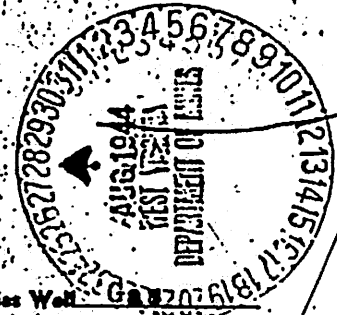

INSPECTOR'S WELL REPORT

Permit No. Wet-275-P

Oil or Gas Well
(KIND)

| Company | CASING AND TUBING | USED IN DRILLING | LEFT IN WELL | PACKERS |
|---|-------------------|------------------|--------------|----------------|
| <u>Shriver Oil & Gas Co.</u> | Size | | | |
| <u>Hundred, W, Va.</u> | 16 | | | Kind of Packer |
| <u>S.M. Shriver</u> | 13 | | | |
| <u>1</u> | 10 | | | Size of |
| <u>Church</u> County <u>Wetzel</u> | 8 1/2 | | | |
| <u>Drilling commenced</u> | 8 1/4 | | | Depth set |
| <u>Drilling completed</u> Total depth | 5 3/16 | | | |
| <u>Date shot</u> Depth of shot | 3 | | | Perf. top |
| <u>Initial open flow</u> /10ths Water in <u>Inch</u> | 2 | | | Perf. bottom |
| <u>Open flow after tubing</u> /10ths Merc. in <u>Inch</u> | Liners Used | | | Perf. top |
| <u>Volume</u> Cu. Ft. | | | | Perf. bottom |

| CASING CEMENTED | SIZE | No. FT. | Date |
|-------------------------|------|---------|------|
| | | | |
| COAL WAS ENCOUNTERED AT | | | |
| | FEET | INCHES | |
| | FEET | INCHES | |
| | FEET | INCHES | |

Drillers' Names: Vance Fordyce & John Jobs

Well Adandoned and Plugged _____, 19____

REMARKS: Plugged & filled according to work order, Job is Completed, In close well record. Affidavit will be forwrd by Mr. Fordyce.

8/24/44
DATE

[Signature]
DISTRICT WELL INSPECTOR

04/08/2022

4710300275

G-11

Q-1

STATE OF WEST VIRGINIA
DEPARTMENT OF MINES
OIL AND GAS DIVISION

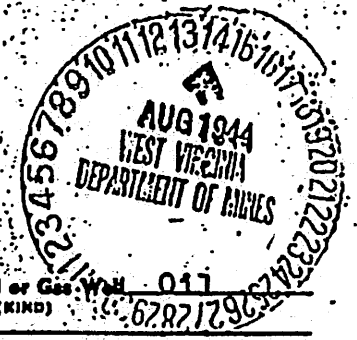

INSPECTOR'S WELL REPORT

Permit No. Wet-275-P

Oil or Gas Well 011
(KIND) 62827296

| | | CASING AND TUBING | USED IN DRILLING | LEFT IN WELL | PACKERS |
|---|--|-------------------------------------|------------------|--------------|----------------|
| Company <u>Shriver Oil & Gas Co.</u> | | Size | | | |
| Address <u>Hundred, W, Va.</u> | | 16 | | | Kind of Packer |
| Farm <u>Sol Shriver</u> | | 13 | | | |
| Well No. <u>1</u> | | 10 | | | Size of |
| District <u>Church</u> County <u>Wetzel</u> | | 8 1/4 | | | Depth set |
| Drilling commenced | | 6 1/2 | | | |
| Drilling completed Total depth | | 5 3/16 | | | Perf. top |
| Date shot Depth of shot | | 3 | | | Perf. bottom |
| Initial open flow /10ths Water in Inch | | 2 | | | Perf. top |
| Open flow after tubing /10ths Merc. In Inch | | Liners Used | | | Perf. bottom |
| Volume Cu. Ft. | | CASING CEMENTED SIZE No. FT. Date | | | |
| Rock pressure lbs. hrs. | | COAL WAS ENCOUNTERED AT FEET INCHES | | | |
| Oil bbls., 1st 24 hrs. | | FEET INCHES FEET INCHES | | | |
| Fresh water feet feet | | FEET INCHES FEET INCHES | | | |
| Salt water feet feet | | FEET INCHES FEET INCHES | | | |

Drillers' Names _____

Well Adandoned and Plugged _____ 19__

REMARKS: All of the 995 ft. of 6" casing pulled. Plugged and Filled to 237'. Red Clay from 995 to 240'. Wood Plug, One sack of cement.

8/11/44
DATE

D. A. D. [Signature]
DISTRICT WELL INSPECTOR

04/08/2022

B-1

STATE OF WEST VIRGINIA
DEPARTMENT OF MINES
OIL AND GAS DIVISION

4710300275

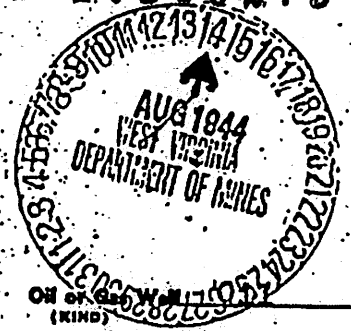

INSPECTOR'S WELL REPORT

Permit No. Wet-275-P

Company Shriver Oil & Gas Co.
 Address Hundred, W, Va.
 Farm Sol Shriver,
 Well No. 1
 District Church County Wetzel
 Drilling commenced _____
 Drilling completed _____ Total depth _____
 Date shot _____ Depth of shot _____
 Initial open flow _____ /10ths Water in _____ Inch
 Open flow after tubing _____ /10ths Merc. in _____ Inch
 Volume _____ Cu. Ft.
 Rock pressure _____ lbs. _____ hrs.
 Oil _____ bbls., 1st 24 hrs.
 Fresh water _____ feet _____ feet
 Salt water _____ feet _____ feet

| CASING AND TUBING | USED IN DRILLING | LEFT IN WELL | PACKERS |
|-------------------|------------------|--------------|----------------|
| Size | | | |
| 16 | | | Kind of Packer |
| 18 | | | |
| 10 | | | Size of |
| 8 3/4 | | | |
| 6 3/4 | | | Depth set |
| 5 3/16 | | | |
| 3 | | | Perf. top |
| 2 | | | Perf. bottom |
| Liners Used | | | Perf. top |
| | | | Perf. bottom |

CASING CEMENTED _____ SIZE _____ No. FT. _____ Date _____
 COAL WAS ENCOUNTERED AT _____ FEET _____ INCHES
 _____ FEET _____ INCHES FEET _____ INCHES
 _____ FEET _____ INCHES FEET _____ INCHES

Drillers' Names _____

Well Adandoned and Plugged _____, 19____

REMARKS: It was impossible to pull the 6" casing has expected. Unable to shoot at 1800' with any success and they shot at 995' lost 1365' St. of Casing. Filled and plugged to 995. Set Bridge at 1154' 30' below Pittsburgh Coal, Cemented to 20' above, 1095. Red clay to 1050'. 1050 to 995 Below and above mapletown coal cemented.
 8/10/44

DATE

[Signature] District Inspector

04/08/2022

B-6

STATE OF WEST VIRGINIA
DEPARTMENT OF MINES
OIL AND GAS DIVISION

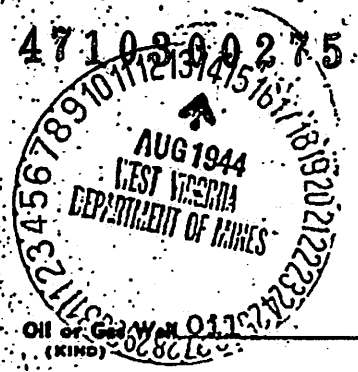

INSPECTOR'S WELL REPORT

Permit No. Wet. 275-P

OIL or GAS WELL 011927232
(KIND) 20866

| | | | | |
|---|-------------------------|------------------|--------------|----------------|
| Company <u>Shriver Oil & Gas Co.</u> | CASING AND TUBING | USED IN DRILLING | LEFT IN WELL | PACKERS |
| Address <u>Hundred, W. Va.</u> | Size | | | |
| Farm <u>Sol Shriver</u> | 16 | | | Kind of Packer |
| Well No. <u>1</u> | 13 | | | |
| District <u>Church</u> County <u>Wetzel</u> | 10 | | | Size of |
| Drilling commenced | 8 1/4 | | | Depth set |
| Drilling completed Total depth | 6 | | | |
| Date shot Depth of shot | 5 3/16 | | | Perf. top |
| Initial open flow /10ths Water in Inch | 3 | | | Perf. bottom |
| Open flow after tubing /10ths Merc. in Inch | 2 | | | Perf. top |
| Volume Cu. Ft. | Liners Used | | | Perf. bottom |
| Rock pressure lbs. hrs. | CASING CEMENTED | SIZE | No. FT. | Date |
| Oil bbls., 1st 24 hrs. | COAL WAS ENCOUNTERED AT | FEET | INCHES | |
| Fresh water feet feet | FEET | INCHES | FEET | INCHES |
| Salt water feet feet | FEET | INCHES | FEET | INCHES |

Drillers' Names _____

Well Adandoned and Plugged _____, 19____

REMARKS: After the sealing of Big Lime preparation were being made to pull 6" casing. He will likely shoot this off at about 1800'.

8/7/44
DATE

D.F. Davis
DISTRICT WELL INSPECTOR

B-5

STATE OF WEST VIRGINIA
DEPARTMENT OF MINES
OIL AND GAS DIVISION

4710300275

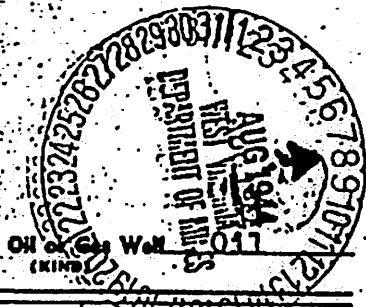

INSPECTOR'S WELL REPORT

Permit No. Wet-275-P

Company Shriver Oil & Gas Co.
 Address Hundred, W. Va.
 Farm Sol Shriver
 Well No. 1
 District Church County Wetzel
 Drilling commenced _____
 Drilling completed _____ Total depth _____
 Date shot _____ Depth of shot _____
 Initial open flow _____ /10ths Water in _____ Inch
 Open flow after tubing _____ /10ths Merc. in _____ Inch
 Volume _____ Cu. Ft.
 Rock pressure _____ lbs. _____ hrs.
 Oil _____ bbls., 1st 24 hrs.
 Fresh water _____ feet _____ feet
 Salt water _____ feet _____ feet

| CASING AND TUBING | USED IN DRILLING | LEFT IN WELL | PACKERS |
|-------------------|------------------|--------------|----------------|
| Size | | | |
| 16 | | | Kind of Packer |
| 13 | | | |
| 10 | | | Size of |
| 8 3/4 | | | Depth set |
| 6 3/4 | | | |
| 5 3/16 | | | Perf. top |
| 3 | | | Perf. bottom |
| 2 | | | |
| Liners Used | | | Perf. top |
| | | | Perf. bottom |

| CASING CEMENTED | SIZE | No. FT. | Date |
|---|--------------|------------|--------------|
| | | | |
| COAL WAS ENCOUNTERED AT _____ FEET _____ INCHES | | | |
| _____ FEET | _____ INCHES | _____ FEET | _____ INCHES |
| _____ FEET | _____ INCHES | _____ FEET | _____ INCHES |

Drillers' Names _____
 Well Adandoned and Plugged _____, 19____

REMARKS: Bridged at 2500 Ft. placed small rocks on the bridge, 2 sacks of cement, 2500' to 2360'

8/3/44
DATE

[Signature]

DISTRICT WELL INSPECTOR
04/06/2022

4710300275

C-11

STATE OF WEST VIRGINIA
DEPARTMENT OF MINES
OIL AND GAS DIVISION

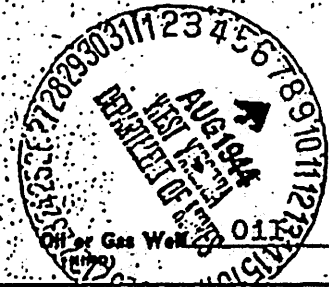

INSPECTOR'S WELL REPORT

Permit No. Wet-273-P

Company Shriver Oil & Gas Co.
 Address Hundred, W. Va.
 Farm Sol Shriver
 Well No. 1
 District Church County Wetzel
 Drilling commenced _____
 Drilling completed _____ Total depth _____
 Date shot _____ Depth of shot _____
 Initial open flow _____ /10ths Water in _____ Inch
 Open flow after tubing _____ /10ths Merc. in _____ Inch
 Volume _____ Cu. Ft.
 Rock pressure _____ lbs. _____ hrs.
 Oil _____ bbls., 1st 24 hrs.
 Fresh water _____ feet _____ feet
 Salt water _____ feet _____ feet

| CASING AND TUBING | USED IN DRILLING | LEFT IN WELL | PACKERS |
|-------------------|------------------|--------------|----------------------|
| Size | | | |
| 16 | | | Kind of Packer _____ |
| 18 | | | |
| 10 | | | Size of _____ |
| 8 1/4 | | | |
| 6 1/4 | | | Depth set _____ |
| 5 3/16 | | | |
| 3 | | | Perf. top _____ |
| 2 | | | Perf. bottom _____ |
| Liners Used | | | Perf. top _____ |
| | | | Perf. bottom _____ |

CASING CEMENTED _____ SIZE _____ No. FT. _____ Date _____
 COAL WAS ENCOUNTERED AT _____ FEET _____ INCHES
 _____ FEET _____ INCHES FEET _____ INCHES
 _____ FEET _____ INCHES FEET _____ INCHES

Drillers' Names _____
 Well Adandoned and Plugged _____, 19 _____

REMARKS: Placed wood plug at 3100-3097', Cement to 3087 or 10', sealed 30' sand.
Work is progression nicely.

8/2/44
DATE

[Signature]
DISTRICT WELL INSPECTOR

04/08/2022

G-11
B-3

STATE OF WEST VIRGINIA
DEPARTMENT OF MINES
OIL AND GAS DIVISION

4710300275



INSPECTOR'S WELL REPORT

Permit No. Wot. 275-P

| | | | | |
|---|-------------------------|------------------|--------------|----------------|
| Company <u>Shriver Oil & Gas Co.</u> | CASING AND TUBING | USED IN DRILLING | LEFT IN WELL | PACKER'S |
| Address <u>Hundred, W. Va.</u> | Size | | | |
| Farm <u>Sol Shriver.</u> | 14 | | | Kind of Packer |
| Well No. <u>1</u> | 13 | | | |
| District <u>Church</u> County <u>Wetzel</u> | 10 | | | Size of |
| Drilling commenced | 8 1/4 | | | |
| Drilling completed Total depth | 6 3/16 | | | Depth set |
| Date shot Depth of shot | 3 | | | Perf. top |
| Initial open flow /10ths Water in Inch | 2 | | | Perf. bottom |
| Open flow after tubing /10ths Merc. in Inch | Liners Used | | | Perf. top |
| Volume Cu. Ft. | | | | Perf. bottom |
| Rock pressure lbs. hrs. | CASING CEMENTED | SIZE | No. FT. | Date |
| Oil bbls., 1st 24 hrs. | COAL WAS ENCOUNTERED AT | FEET | INCHES | |
| Fresh water feet feet | FEET | INCHES | FEET | INCHES |
| Salt water feet feet | FEET | INCHES | FEET | INCHES |

Drillers' Names This work is being done by Fordyce & Knight of Garrison, Pa.
Vance Fordyce & John Jones.

Well Adandoned and Plugged _____, 19____

REMARKS: Pulled 3100' of 2" tubing, by quitting time.

8/1/44
DATE

D. F. Knight
DISTRICT WELL INSPECTOR

04/08/2022



Stansberry, Wade A <wade.a.stansberry@wv.gov>

Plugging Vertical Well Work Permit API: 47-103-00275 & 47-103-03484)

1 message

Stansberry, Wade A <wade.a.stansberry@wv.gov>

Wed, Apr 6, 2022 at 9:34 AM

To: Jay Hores <jayhores@coalsource.com>, David Roddy <davidroddy@coalsource.com>, Scott Lemley <slemley@wvassessor.com>, "Greynolds, Kenneth L" <kenneth.l.greynolds@wv.gov>

I have attached a copy of the newly issued well [permit](#) number. This will serve as your copy.

47-103-00275 - 1
47-103-03484 - 7302

If you have any questions, then [please](#) contact us here at the Office of Oil and Gas.

Thank you,

Wade A. Stansberry

Environmental Resource Specialist 3

West Virginia Department of Environmental Protection

Office of Oil & Gas

601 57th St. SE

Charleston, WV 25304

(304) 926-0499 ext. 41115

(304) 926-0452 fax

Wade.A.Stansberry@wv.gov

4 attachments

 **47-103-03484 - Copy.pdf**
2551K

 **47-103-00275 - Copy.pdf**
3741K

 **IR-8 Blank.pdf**
228K

 **IR-8 Blank.pdf**
228K

04/08/2022