

Latitude 39° 40'

Longitude 80° 08'

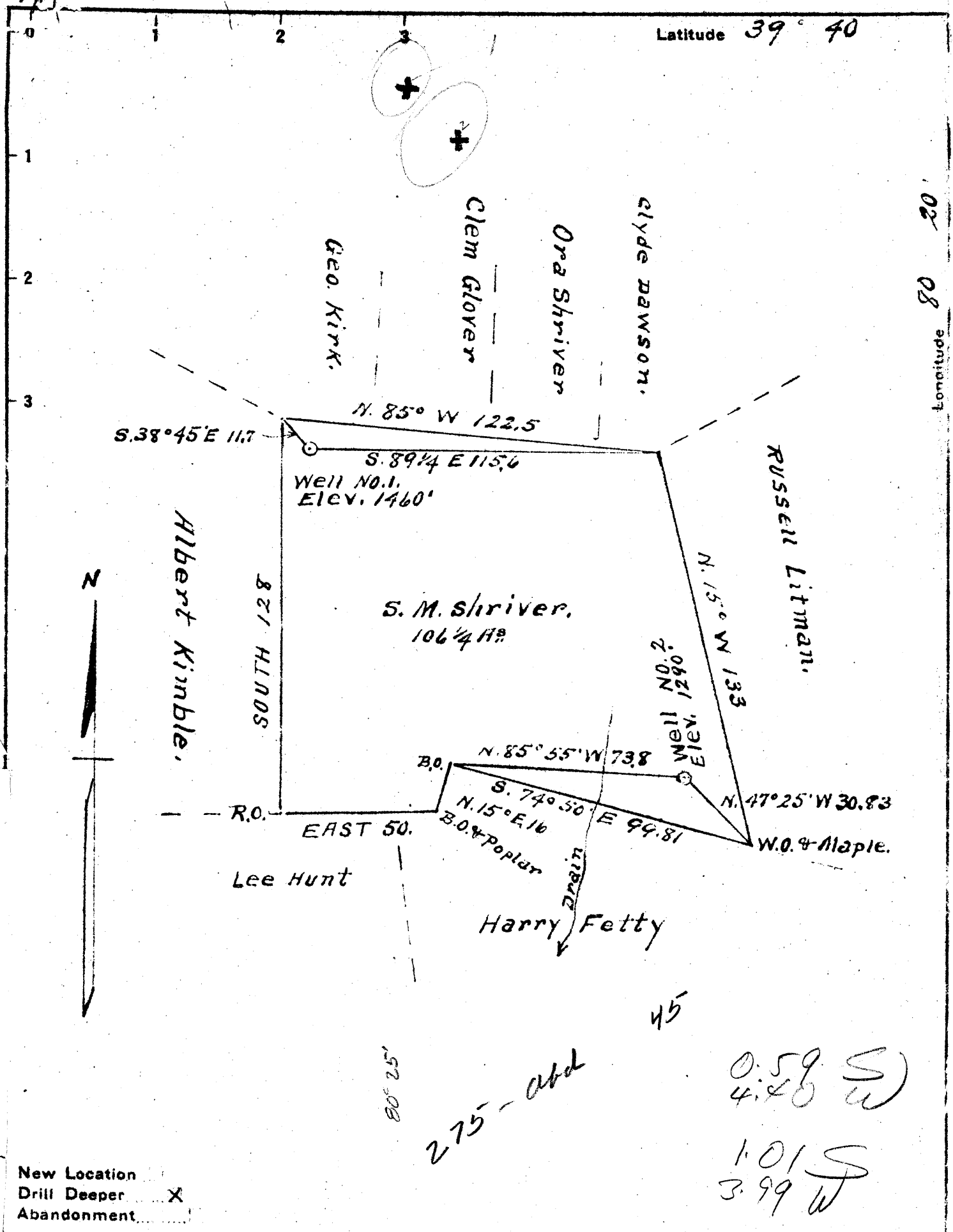

New Location
 Drill Deeper X
 Abandonment

45
 275 - abd
 80° 25'
 0.59 S
 4.40 W
 1.01 S
 3.99 W

Company Shriver Oil & Gas Co.
 Address Hundred, W.Va.
 Farm S.M. Shriver
 Tract ONE Acres 106 1/4 Lease No. _____
 Well (Farm) No's 1 & 2 Serial No. _____
 Elevation (Spirit Level) No. 1 = 1460' No. 2 = 1290'
 Quadrangle Mannington C
 County Wetzel District Church
 Engineer A.L. HEADLEY
 Engineer's Registration No. _____
 File No. _____ Drawing No. _____
 Date 2-24-1942 Scale 1 inch = 40 poles

STATE OF WEST VIRGINIA
 DEPARTMENT OF MINES
 OIL AND GAS DIVISION
 CHARLESTON

WELL LOCATION MAP
 FILE NO. WET-275 - #1
WET-276 - #2

+ Denotes location of well on United States Topographic Maps, scale 1 to 62,500, latitude and longitude lines being represented by border lines as shown.

- Denotes one inch spaces on border line of original tracing.

5-0
 5-0



917

STATE OF WEST VIRGINIA
DEPARTMENT OF MINES
OIL AND GAS DIVISION

WELL RECORD

Permit No. Wet-276-P

Oil or Gas Well _____

(KIND)

Company Shriver Oil & Gas Company
 Address Hundred, West Virginia
 Farm S. M. Shriver Acres 106 1/2
 Location (waters) Fish Creek
 Well No. 2 Elev. 1290
 District Church County Wetzel
 The surface of tract is owned in fee by S. M. Shriver
 Address Burton, W. Va.
 Mineral rights are owned by _____
 Address _____
 Drilling commenced _____
 Drilling completed _____
 Date Shot _____ From _____ To _____
 With _____
 Open Flow _____ /10ths Water in _____ Inch
 _____ /10ths Merc. in _____ Inch
 Volume _____ Cu. Ft.
 Rock Pressure _____ lbs. _____ hrs.
 Oil _____ bbls., 1st 24 hrs.
 Fresh water _____ feet _____ feet
 Salt water _____ feet _____ feet

Casing and Tubing	Used in Drilling	Left in Well	Packers
Size			
16			Kind of Packer
13			
10	363	Reclaimed	Size of
8 1/4	1750	1750	
6 5/8	2148	Reclaimed	Depth set
5 3/16	3330	3330	
3			Perf. top
2		3330	Perf. bottom
Liners Used			Perf. top
			Perf. bottom

CASING CEMENTED _____ SIZE _____ No. Ft. _____ Date _____
 COAL WAS ENCOUNTERED AT _____ FEET _____ INCHES
 _____ FEET _____ INCHES FEET _____ INCHES
 _____ FEET _____ INCHES FEET _____ INCHES

Formation	Color	Hard or Soft	Top	Bottom	Oil, Gas or Water	Depth Found	Remarks
✓ Fairview Coal			925	930			
✓ Pittsburgh Coal			1285	1293			
✓ Little Dunkard			1675	1715			
✓ Big Dunkard			1750	1790		2475	
✓ Gas Sand			1935	1985		1290	
✓ 1st Salt Sand			1990	2030		1178	
✓ 2nd Salt Sand			2110	2164			
✓ 3rd Salt Sand			2225	2306			
✓ Red Rock			2380	2405			
✓ Maxon Sand			2405			2530	
✓ Little Lime			2468	2475		1290	1285
✓ Big Injun			2530	2790		1240	
✓ Little Gas			2620	2623			
✓ Fifty Foot			3220	3280			
✓ Slate			3280	3303			
✓ Thirty Foot	Golden		3303				
✓ Little Gas			3304				2469
✓ Gas and Oil			3320	3323			1290
							1070
Total Depth				3330			2469
							1290
							1179

103-276

S.M. Shriver (formerly Smith) No. 2 Well (39H)

Church District, Wetzel Co., W. Va.; on ridge south of Lost Run of West Virginia Fork of Fish Creek 0.6 mile east of Cotton-town; completed October 26, 1922; by Wade Oil & Gas Co.; elevation, _____.

	Top. Feet.	Bottom. Feet.
Coal, <u>Fairview, Waynesburg</u>	925	930
Coal, <u>Pittsburgh (steel line)</u>	1265	1293
Sand, <u>Moundsville, Saltsburg</u>	1675	1715
Sand, <u>Little Dunkard, Buffalo</u>	1750	1790
Sand, <u>Burning Springs, Upper Freeport</u>	1935	1985
Gas Sand, <u>Lower Freeport</u>	1990	2030
Sand, <u>Second Cow Run, Homewood</u>	2110	2164
Sand, <u>Salt, Upper Connocoquenessing</u>	2275	2305
Red rock	2380	2405
Sand, <u>Maxton (broken)</u>	2405	--
<u>Little Line</u>	2468	2475
<u>Big Lime</u>	2480	2530
Sand, <u>Big Injun (little gas, 2620')</u>	2530	2790
Sand, <u>Fifty-foot</u>	3220	3280
Slate	3280	3303
Sand, <u>Thirty-foot (little gas, 3304'; gas and oil, 3320-3323')</u>	3303	--
Total depth (still in sand)		3330

Thirty-foot Sand oil well; 2 bbl.