

STATE OF WEST VIRGINIA
DEPARTMENT OF MINES
OIL AND GAS DIVISION

NOTICE OF PROPOSED LOCATION OF OIL AND GAS WELL

To THE DEPARTMENT OF MINES,
Charleston, W. Va.
Jos. Hartman, Jr.
COAL OPERATOR OR COAL OWNER
Union Bank Building.
Pittsburgh, Penna.,
ADDRESS

Pittsburgh & West Va Gas Company.
NAME OF WELL OPERATOR
Clarksburg, West Va.,
COMPLETE ADDRESS

COAL OPERATOR OR COAL OWNER
ADDRESS

May 29, 19 42

Roland Barr et al.
OWNER OF MINERAL RIGHTS
Pine Grove, West Va.,
ADDRESS

PROPOSED LOCATION
Grant District
Wetzel County
Well No. 5425
39° 35'
80° 30'
Roland Barr et ux. Farm

GENTLEMEN:

The undersigned well operator is entitled to drill upon the above named farm or tract of land for oil and gas, having fee title thereto, (or as the case may be) under grant or lease dated June 12, 1931, made by Roland Barr et ux, to Pittsburgh & West Va Gas Company, and recorded on the 17 day of June 1931, in the office of the County Clerk for said County in Book 26-A, page 376.

The enclosed plat was prepared by a competent engineer and shows the proposed location of a well to be drilled for oil and gas by the undersigned well operator on the farm and in the Magisterial District and County above named, determined by survey and courses and distances from two permanent points, or land marks.

The undersigned well operator is informed and believes there are no coal operators operating beds of coal beneath said farm or tract of land on which said well is located, or within 500 feet of the boundaries of the same, who have mapped their workings and filed their maps as required by law, excepting the coal operators or coal owners (if any) above named as addressees.

The above named coal operators or coal owners (if any) are notified that any objections they may desire to make to such proposed location, or which they are required to make by Section 3 of said Code, if the drilling of a well at said proposed location will cause a dangerous condition in or about their respective coal mines, must be received by, or filed with the Department of Mines within ten* days from the receipt of a copy of this notice and accompanying plat by said Department. Said coal operators are further notified that forms for use in making such objections will be furnished to them by the Department of Mines promptly on request and that all such objections must set forth as definitely as is reasonably possible the ground or grounds on which such objections are based and indicate the direction and distance the proposed location should be moved to overcome same.

(The next paragraph is to be completed only in Department's copy.)

Copies of this notice and the enclosed plat were mailed by registered mail, or delivered to the above named coal operators or coal owners at their above shown respective address day before, or on the same day with the mailing or delivery of this copy to the Department of Mines at Charleston, West Virginia.

Very truly yours,
PITTSBURGH & WEST VA GAS COMPANY.

By F. E. B. [Signature]
WELL OPERATOR
#608 Union Natl. Bank Bldg.
STREET
Clarksburg,
CITY OR TOWN
West Va.,
STATE

Address of Well Operator }

10/13/2023



*Section 3 If no such objections be filed or be found by the department of mines, within said period of ten days from the receipt of said notice and plat by the department of mines, to said proposed location, the department shall forthwith issue to the well operator a drilling permit reciting the filing of such plat, that no objections have been made by the coal operators to the location, or found thereto by the department, and that the same is approved and the well operator authorized to proceed to drill at said location.

220

STATE OF WEST VIRGINIA
DEPARTMENT OF MINES
OIL AND GAS DIVISION

NOTICE OF PROPOSED LOCATION OF OIL AND GAS WELL

To THE DEPARTMENT OF MINES,
Charleston, W. Va.

Handwritten notes:
5/14/23
10/13/23

Pittsburgh & West Va Gas Company.

Joe Hartman, Jr.

NAME OF WELL OPERATOR

COAL OPERATOR OR COAL OWNER

Clarksburg, West Va.

Union Bank Building,
Pittsburgh, Penna.

COMPLETE ADDRESS

ADDRESS

May 29, 1922

COAL OPERATOR OR COAL OWNER

PROPOSED LOCATION

Grant District

ADDRESS

Wetzel County

OWNER OF MINERAL RIGHTS

Well No. 2425
37° 35'

Fine Grove, West Va.

ADDRESS

Roland Barr et ux.

GENTLEMEN:

The undersigned well operator is entitled to drill upon the above named farm or tract of land for oil and gas, having fee title thereto, (or as the case may be) under grant or lease dated June 12, 1931 made by Roland Barr et ux to Pittsburgh & West Va Gas Company. and recorded on the 14 day of June 1931 in the office of the County Clerk for said County in Book 26-A, page 276

The enclosed plat was prepared by a competent engineer and shows the proposed location of a well to be drilled for oil and gas by the undersigned well operator on the farm and in the Magisterial District and County above named, determined by survey and courses and distances from two permanent points on land marks.

The undersigned well operator is informed and believes there are no coal operators operating beds of coal beneath said farm or tract of land on which said well is located, or within 500 feet of the boundary of the same, who have mapped their workings and filed their maps as required by law, excepting the coal operators or coal owners (if any) above named as addressees.

The above named coal operators or coal owners (if any) are notified that any objections they may desire to make to such proposed location, or which they are required to make by Section 3 of said Code, if the drilling of a well at said proposed location will cause a dangerous condition in or about their respective coal mines, must be received by, or filed with the Department of Mines within ten days from the receipt of a copy of this notice and accompanying plat by said Department. Said coal operators are further notified that forms for use in making such objections will be furnished to them by the Department of Mines promptly on request and that all such objections must set forth as definitely as is reasonably possible the ground or grounds on which such objections are based and indicate the direction and distance the proposed location should be moved to overcome same.

(The next paragraph is to be completed only in Department's copy.)
Copies of this notice and the enclosed plat were mailed by registered mail, or delivered to the above named coal operators or coal owners at their above shown respective addresses _____ day before _____ or on the same day with the mailing or delivery of this copy to the Department of Mines at Charleston, West Virginia.

PITTSBURGH & WEST VA GAS COMPANY.

7608 Union Natl. Bank Bldg.

Address of Well Operator

Clarksburg,

CITY OR TOWN

West Va.

STATE



10/13/2023

Section 3. If no such objections be filed or be found by the department of mines within said period of ten days from the receipt of said notice and plat in the department of mines, to said proposed location, the department shall forthwith issue to the well operator a drilling permit requiring the filing of such plat, that no objections have been made by the coal operators to the location, or found correct by the department, and that the same is approved and the well operator authorized to proceed to drill at said location.

A-10

PITTSBURGH AND WEST VIRGINIA GAS COMPANY

~~125 SIXTH AVENUE~~

~~PITTSBURGH, PENNSYLVANIA~~

Clarksburg, West Va.,
May 29, 1942.

West Virginia Department of Mines
Oil and Gas Division.
Charleston, West Va.,

Dear Mrs. Griffith:

We enclose you herewith Form OG-1,
Notice of proposed location of oil and gas well, and
well location map showing proposed location of Well
No. 5425, Roland Barr et ux farm, Grant District,
Wetzel County, West Va.,

Very truly yours,
PITTSBURGH & WEST VA GAS COMPANY.

F. E. Bigden
F. E. Bigden.

FEB/M



10/13/2023

PITTSBURGH AND WEST VIRGINIA GAS COMPANY

DEPARTMENT OF MINES
OIL AND GAS DIVISION
Charleston, West Va.
May 29, 1942.

West Virginia Department of Mines
Oil and Gas Division
Charleston, West Va.

Dear Mrs. Griffith:

We enclose you herewith Form CO-1,
Notice of proposed location of oil and gas well, and
well location map showing proposed location of well
No. 2525, Roland Barr at ex farm, Grant District,
Nettel County, West Va.

Very truly yours,
PITTSBURGH AND WEST VIRGINIA GAS COMPANY.

[Handwritten signature]
F. E. Griffith

TRVM



A-11

June 10, 1942

Pittsburgh & W. Va. Gas Company
Clarksburg, West Virginia

Gentlemen:

Permit WET-280 to drill Well No. 5425 on the
Roland Barr et ux Farm, Grant District, Wetzel County,
is enclosed.

Very truly yours,

Secretary
OIL AND GAS DIVISION

MG/jh
enc-2

CC: Inspector D. G. Courtney

10/13/2023

A-12

PITTSBURGH AND WEST VIRGINIA GAS COMPANY

~~436 SIXTH AVENUE~~

~~PITTSBURGH, PENNSYLVANIA~~

Clarksburg, West Va.,
October 2, 1942.

Net-280
RC

West Virginia Department of Mines
Oil and Gas Division.
Charleston, West Va.,

Dear Mrs. Griffith:

We enclose you herewith Form OG-10,
Well Record on Well No. 5425, Roland Barr et ux farm,
Grant District, Wetzel County, West Va.,

Very truly yours,
PITTSBURGH & WEST VA GAS COMPANY.

F. E. Brigden
F. E. Brigden.

FEB/M



PITTSBURGH AND WEST VIRGINIA GAS COMPANY

October 2, 1912.
Clarksburg, West Va.

W.V. 10/2/12

West Virginia Department of Mines
Oil and Gas Division,
Charleston, West Va.

Dear Mrs. Griffith:

We enclose you herewith Form OG-10,
Well Record on Well No. 5225, Roland Farm et ux farm,
Grant District, Wetzel County, West Va.

Very truly yours,
PITTSBURGH & WEST VA GAS COMPANY.

F. E. Briden
F. E. Briden.

YEBM



B-2

Formation	Color	Hard or Soft	Top	Bottom	Oil, Gas or Water	Depth Found	Remarks
Slate	Dark	Soft	1375	1455			
Gas Sand	Light	"	1455	1527			
Slate&Shells	Dark	"	1527	1550			
Shale	Black	Soft	1550	1592			
1st.Salt Sand	White	Medium	1592	1623	Sh. Gas	1600-1602'	S.L.1595'
Slate	Black	Soft	1623	1632			
2nd.Salt Sand	White	"	1632	1709			
Slate	Dark	Soft	1709	1770			
3rd.Salt Sand	White	"	1770	1848			
Slate	Dark	Soft	1848	1858			
Lime	"	Hard	1858	1895			
Red Rock	Red	Soft	1895	1913			
Lime	White	Hard	1913	1926			
Red Rock	Red	Soft	1926	1983			
Little Lime	White	Hard	1983	1994			
Pencil Cave	Dark	Soft	1994	2011			
Big Lime	White	Hard	2011	2019			
Slate	Dark	Soft	2019	2023			
Big Lime	White	Hard	2023	2068			S.L. 2037'
Big Injun	Yellow	"	2068	2293	Gas	2179-2180'	116/10 Water 1-1/2" Opng.
Slate&Shells	White	Hard&Soft	2293	2416			
Berea	"	Hard	2416	2427			
Slate&Shells	"	Soft&Hard	2427	2844			
Red Rock	Red	Soft	2844	2849			
Gordon Stray and							
Gordon Sand	White	Hard	2849	2895	Gas	2882-2885'	75/10 Water 1"
Slate&Shells			2895	2937			
4th.Sand	White	Hard	2937	2946	Gas	2941-2943'	114/10 Water 1"
Slate	"	Soft&Hard	2946	3185			
Bayard Sand	"	Soft	3185	3187	Gas	3185-3187'	99/10 W 1-1/4"
Slate	"	Soft&Hard	3187	3270			
Total Depth				3270			

10/13/2023

October 2, 1942

Date _____, 194__

PITTSBURGH & WEST VA GAS COMPANY.

APPROVED _____ Owner

By *F. G. B. [Signature]* (Title)

Handwritten notes in pink ink

MEI-580

MEI RECORD

DEPARTMENT OF STATE OF WEST VIRGINIA

B-1

STATE OF WEST VIRGINIA
DEPARTMENT OF MINES
OIL AND GAS DIVISION

Littleton quad

WELL RECORD

Permit No. WET-280

Oil or Gas Well GAS
(KIND)

Company **Pittsburgh & West Va Gas Company.**
 Address **Clarksburg, West Va.,**
 Farm **Roland Barr et ux** Acres **100**
 Location (waters) **Littleton S/E. 3-2**
 Well No. **5425** Elev. **1107' VA**
 District **Grant** County **Wetzel**
 The surface of tract is owned in fee by **Roland Barr et al.**
 Address **Pine Grove, W.Va.,**
 Mineral rights are owned by **Roland Barr et al.**
 Address **Pine Grove, W.Va.,**
 Drilling commenced **June 13, 1942**
 Drilling completed **September 14, 1942**
 Date Shot From To
 With
 Open Flow **4** /10ths Water in **3" (On Tubing)** Inch
84 /10ths Water in **6-5/8" and 3" Tubg.** Inch
 Volume **205,000** Cu. Ft.
 Rock Pressure **151 - Tubing** lbs **24** hrs.
 Oil R.P. **154# - Casing Head - 24 Hrs.** 1st 24 hrs.
 Fresh water feet feet
 Salt water feet feet

Casing and Tubing	Used in Drilling	Left in Well	Packers
Size			Kind of Packer Comb.
16.			H.W. & Anchor.
13.			Size of 6-5/8" X 3"
10.	338'	338'	Depth set 2855'
8 1/4	1595'	1595'	
6 5/8	2027'	2027'	
5 3/16			Perf. top 2881-2885'
3.	3265'	3265'	Perf. bottom 3183-3189'
2.			Perf. top 3139-3143'
Liners Used			Perf. bottom 3265-3270'

CASING CEMENTED	SIZE	No. Ft.	Date
COAL WAS ENCOUNTERED AT 462 FEET 36 INCHES			
714	24	824	72
FEET	INCHES	FEET	INCHES
FEET	INCHES	FEET	INCHES

Formation	Color	Hard or Soft	Top	Bottom	Oil, Gas or Water	Depth Found	Remarks
Clay	Yellow	Soft	0	16			
Lime	Light	Hard	16	36			
Clay	Gray	Soft	36	100			
Blue Mud	Blue	"	100	110			
Lime	Light	Hard	110	120			
Red Rock	Red	Soft	120	132		Water 132'	1-1/2 Bailers Hr
Slate	Dark	Soft	132	208			
Red Rock	Red	"	208	220	Water	217'	2-1/2 Bailers Hr.
Slate&Shells	Dark	Hard&Soft	220	345			
Lime	Light	Hard	345	356			
Slate&Shells	"	Soft	356	440			
Sand	"	"	440	456			
Slate	Dark	"	456	462			
Waynesburg Coal-Black	"	"	462	465			
Lime	Light	Hard	465	510			
Red Rock	Red	Soft	510	520			
Lime	White	Hard	520	532			
Slate	"	Soft	532	578			
Lime	"	Hard	578	630			
Slate	"	Soft	630	640			
Lime	"	Hard	640	714			
M.T. Coal	Black	Soft	714	716			
Lime	White	Hard	716	775			
Slate	Dark	Soft	775	795			
Lime	"	Hard	795	810			
Slate	"	Soft	810	818			S.L. 818'
Pgh. Coal	Black	"	818	824			
Lime	White	Hard	824	838			
Slate&Shells	"	Medium	838	876			
Lime	"	Hard	876	915			
Slate&Shells	Gray	Soft	915	930			
Red Rock	Red	"	930	935			
Murphy Sand	Dark	Hard	935	1005			
Slate&Shells	Black	Soft	1005	1170			
L. Dunkard	White	"	1170	1187			
Slate&Shells	Gray	Soft	1187	1210			
Lime	White	Hard	1210	1227			
Slate&Shells	Gray	Medium	1227	1258			
Shale	Black	Soft	1258	1307			
Lime	White	Hard	1307	1315			
Big Dunkard	"	"	1315	1345			
Slate&Shells	Dark	Soft	1345	1355			
Lime	White	Hard	1355	1375			

18 9 10 11 12 13 14
 OCT 1942
 WEST VIRGINIA
 DEPARTMENT OF MINES
 10/13/2023

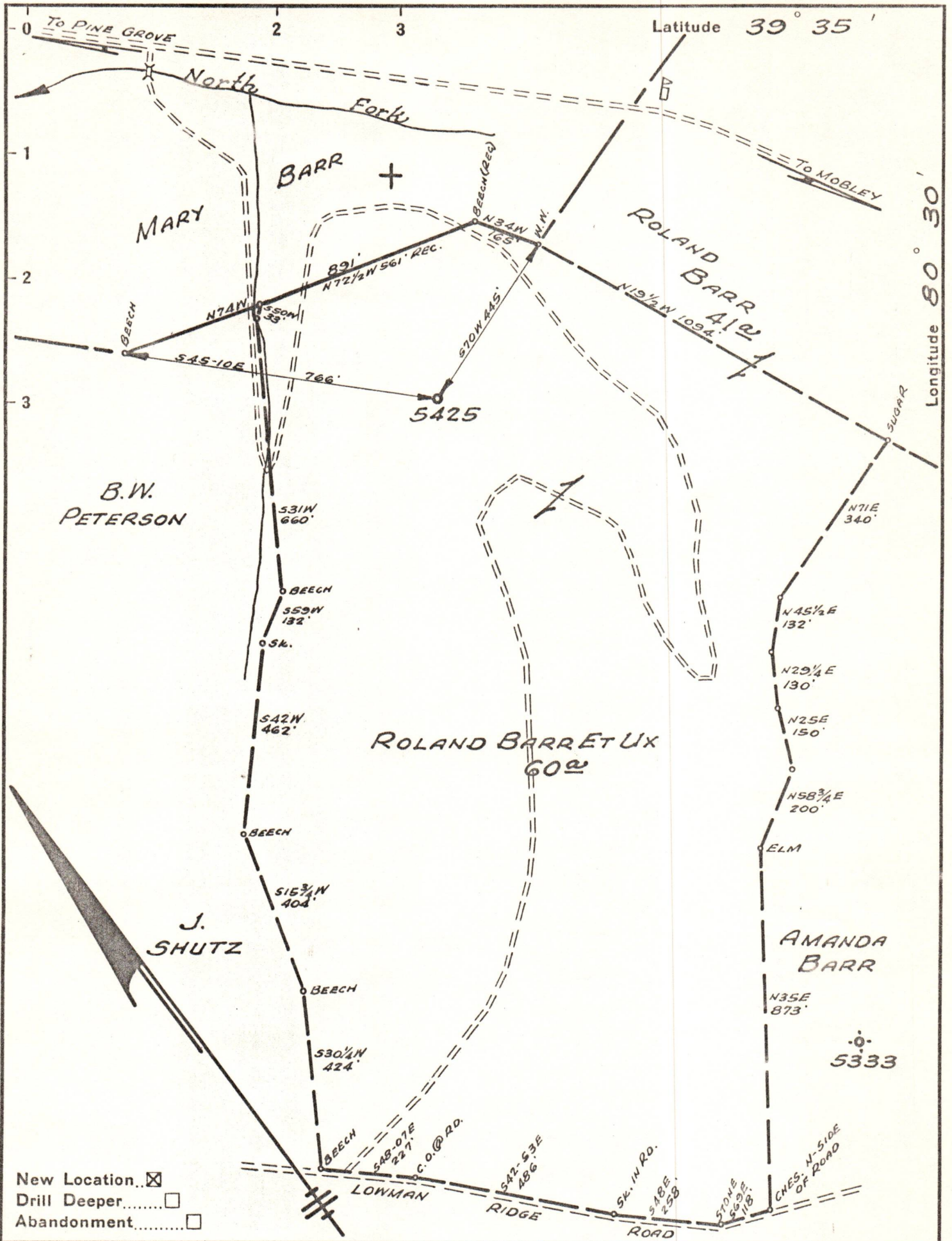

Company PITTSBURGH & W.V.A. GAS CO.
 Address CLARKSBURG, W.V.A.
 Farm ROLAND BARR ET UX
 Tract _____ Acres 100 Lease No. 21650
 Well (Farm) No. ONE Serial No. 5425
 Elevation (Spirit Level) 1107' V.A.
 Quadrangle LITTLETON S.E. 32
 County WETZEL District GRANT
 Engineer James D. Jeffers
 Engineer's Registration No. 1084
 File No. V-106. P-47 Drawing No. _____
 Date MAY 26, 1942 Scale 1" = 300'

STATE OF WEST VIRGINIA
 DEPARTMENT OF MINES
 OIL AND GAS DIVISION
 CHARLESTON

WELL LOCATION MAP
 FILE NO. WET-280

10/13/2023

+ Denotes location of well on United States Topographic Maps, scale 1 to 62,500, latitude and longitude lines being represented by border lines as shown.

- Denotes one inch spaces on border line of original tracing.