

STATE OF WEST VIRGINIA
DEPARTMENT OF MINES
OIL AND GAS DIVISION

NOTICE OF PROPOSED LOCATION OF OIL AND GAS WELL

"DRILLING DEEPER"

To THE DEPARTMENT OF MINES,
Charleston, W. Va.

Nampeco Corporation,
COAL OPERATOR OR COAL OWNER

Wheeling, West Virginia,
ADDRESS

COAL OPERATOR OR COAL OWNER

ADDRESS

Nampeco Corporation,
OWNER OF MINERAL RIGHTS

Wheeling, West Virginia,
ADDRESS

Johns Gas Company
NAME OF WELL OPERATOR

P. O. Box #1072
Parkersburg, W. Va.
COMPLETE ADDRESS

August 12, 1942, 193—

PROPOSED LOCATION

Clay District

Wetzel County

Well No. 2 ^{390' 45"} _{80' 30"}

H. W. Peterson Farm

GENTLEMEN:

The undersigned well operator is entitled to drill upon the above named farm or tract of land for oil and gas, having fee title thereto, (or as the case may be) under grant or lease dated November 19, 1925, made by B. W. Peterson, to Johns Gas Company, and recorded on the _____ day of _____, in the office of the County Clerk for said County in Book 20, page 172.

The enclosed plat was prepared by a competent engineer and shows the proposed location of a well to be drilled for oil and gas by the undersigned well operator on the farm and in the Magisterial District and County above named, determined by survey and courses and distances from two permanent points, or land marks.

The undersigned well operator is informed and believes there are no coal operators operating beds of coal beneath said farm or tract of land on which said well is located, or within 500 feet of the boundaries of the same, who have mapped their workings and filed their maps as required by law, excepting the coal operators or coal owners (if any) above named as addressees.

The above named coal operators or coal owners (if any) are notified that any objections they may desire to make to such proposed location, or which they are required to make by Section 3 of said Code, if the drilling of a well at said proposed location will cause a dangerous condition in or about their respective coal mines, must be received by, or filed with the Department of Mines within ten* days from the receipt of a copy of this notice and accompanying plat by said Department. Said coal operators are further notified that forms for use in making such objections will be furnished to them by the Department of Mines promptly on request and that all such objections must set forth as definitely as is reasonably possible the ground or grounds on which such objections are based and indicate the direction and distance the proposed location should be moved to overcome same.

(The next paragraph is to be completed only in Department's copy.)

Copies of this notice and the enclosed plat were mailed by registered mail, or delivered to the above named coal operators or coal owners at their above shown respective address _____ day _____ before, or on the same day with the mailing or delivery of this copy to the Department of Mines at Charleston, West Virginia.

Very truly yours,

JOHNS GAS COMPANY,

[Signature]
WELL OPERATOR

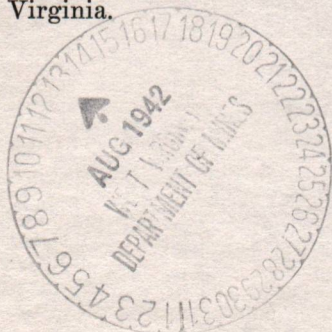

Address of Well Operator }

STREET

Parkersburg,

CITY OR TOWN

West Virginia.

STATE

10/13/2023

*Section 3 If no such objections be filed or be found by the department of mines, within said period of ten days from the receipt of said notice and plat by the department of mines, to said proposed location, the department shall forthwith issue to the well operator a drilling permit reciting the filing of such plat, that no objections have been made by the coal operators to the location, or found thereto by the department, and that the same is approved and the well operator authorized to proceed to drill at said location.

284

STATE OF WEST VIRGINIA
DEPARTMENT OF MINES
OIL AND GAS DIVISION

NOTICE OF PROPOSED LOCATION OF OIL AND GAS WELL

WEST VIRGINIA

To The Department of Mines
Charleston, W. Va.

NAME OF WELL OPERATOR
JOHN G. COMPANY
COMPLETE ADDRESS
P. O. BOX 1000
LARKSPUR, W. VA.

NAME OF MINERAL OWNER
Lansco Corporation
ADDRESS
West Virginia

PROPOSED LOCATION
August 12, 1923

QUAL OPERATOR OR COAL OWNER
ADDRESS

District

ADDRESS

County

OWNER OF MINERAL RIGHTS
Lansco Corporation

Well No.

ADDRESS
West Virginia

Owner

The undersigned well operator is notified to drill upon the above named farm or tract of land for

oil and gas having the title thereto (or as the case may be) under grant or lease dated

November 12, 1923, made by E. W. Stevenson,

and recorded on the

of

Book 20, page 172

The enclosed plat was prepared by a competent engineer and shows the proposed location of a well

to be drilled for oil and gas by the undersigned well operator on the farm and in the Mineral District

and county above named, determined by survey and distance from two permanent points or

land marks.

The undersigned well operator is informed and believes there are no coal operators operating both

of coal beneath said farm or tract of land on which said well is located, or within 500 feet of the bound-

aries of the same, who have mapped their workings and all their maps as required by law, excepting the

coal operators or coal owners (if any) above named as addressee.

The above named coal operators or coal owners (if any) are notified that any objections they may

have to make to such proposed location or which they are required to make by Section 2 of said Code, if

the drilling of a well at said proposed location will cause a dangerous condition in or about their respective

coal mines must be received by or filed with the Department of Mines within ten days from the receipt of

a copy of this notice and accompanying plat by said Department. Said coal operators or coal owners are further notified

that forms for use in making such objections will be furnished to them by the Department of Mines

promptly on request and that all such objections must set forth as definitely as is reasonably possible the

ground or grounds on which such objections are based and indicate the direction and distance the pro-

posed location should be moved to overcome same.

(The next paragraph is to be completed only in Department's copy.)

Copies of this notice and the enclosed plat were mailed by registered mail or delivered to the above

named coal operators or coal owners at their above shown respective addresses on

day of the month of delivery of this copy to the Department of Mines at Charleston

West Virginia.

Very truly yours,
JOHN G. COMPANY
WELL OPERATOR

Address
of
Well Operator

West Virginia

Section 2. If no such objections be filed or be found by the Department of Mines within said period of

ten days from the receipt of said notice and plat by the Department of Mines, as said proposed location, the permit

must shall forthwith issue to the well operator a drilling permit, reserving the thing of such plat, but no objection

have been made by the coal operators or owners named by the Department, and that the same is

approved and the well operator authorized to proceed to drill at said location.

Permit Number

10/13/2023

A-10

August 13, 1942

Nampeco Corporation
Wheeling, West Virginia

Gentlemen:

A notice of proposed location to drill Well No. 2 on the B. W. Peterson Farm, Clay District, Wetzel County, has been received from the Johns Gas Company, Parkersburg, West Virginia. A copy of the notice and location plat should have been mailed you by the well operator.

If you have any objections, please file same not later than August 23, 1942.

Very truly yours,

Secretary
OIL AND GAS DIVISION

MG/jh

10/13/2023

A-11



STATE OF WEST VIRGINIA
DEPARTMENT OF MINES
CHARLESTON

N. P. RHINEHART
CHIEF

*File West
384
DC*

August 13, 1942

Copy Peterson #2 Log

Mr. R. A. Startzman
P. O. Box 1072
Parkersburg, West Virginia

Dear Sir:

We would appreciate receiving record of the original drilling of Well No. 2 on the B. W. Peterson Farm, Clay District, Wetzel County, for which you have just applied for permit to deepen. Blanks are enclosed.

Very truly yours,

Marie E. Gippie
Secretary
OIL AND GAS DIVISION

MG:K
CC: Inspector D. G. Courtney



AUG 14 1942

10/13/2023



STATE OF WEST VIRGINIA
DEPARTMENT OF MINES
CHARLESTON

MR. P. RINNEBART
CHIEF

August 15, 1942

Handwritten notes:
10/13/42
10/13/42

Mr. W. A. Beaman
P. O. Box 1078
Martinsburg, West Virginia

Dear Sir:

We would appreciate receiving a copy of the original bill of sale for the property in Clay District, Putnam County, West Virginia, which you have just applied for permit to develop. Please enclose.

Very truly yours,

Handwritten signature: Wm. C. Beaman

Secretary
Oil and Gas Division

WCB
CC: Inspector W. A. Courtney



REC-11-1942

10/13/2023

A-12
August 24, 1942

Johns Gas Company
P. O. Box 1072
Parkersburg, West Virginia

Gentlemen:

Permit WET-284 to drill deeper Well No. 2 on
the B. W. Peterson Farm, Clay District, Wetzel County,
is enclosed.

Duplicate permit shall be posted on the rig.

When the well is completed, please file com-
plete record on the enclosed forms OG-10.

Very truly yours,

Secretary
OIL AND GAS DIVISION

MG/jh
enc-3

CC: Inspector B. G. Courtney

10/13/2023

Formation	Color	Hard or Soft	Top	Bottom	Oil, Gas or Water	Depth Found	Remarks
			8122				
			8121	8120	Gas 1/2 Oil 1/2	8121 8121-8120	
			8123	8122	Gas 1/2	8122	
			8126	8125			
			8120	8119			
			8125	8124			
			8124	8123			
			8123	8122			
			8122	8121	Water 1/2	8122	
			8121	8120			
			8120	8119			
			8119	8118			
			8118	8117			
			8117	8116			
			8116	8115			
			8115	8114			
			8114	8113			
			8113	8112			
			8112	8111			
			8111	8110			
			8110	8109			
			8109	8108			
			8108	8107			
			8107	8106			
			8106	8105			
			8105	8104			
			8104	8103			
			8103	8102			
			8102	8101			
			8101	8100			
			8099	8098			
			8098	8097			
			8097	8096			

10/13/2023

METT RECORD

Date August 18, 1942

APPROVED JOHNS GAS COMPANY, Owner

(Title) Supt.

STATE OF WEST VIRGINIA
DEPARTMENT OF MINES
OIL AND GAS DIVISION

WELL RECORD

Permit No. 284

Oil or Gas Well Oil
(Kind)

Company.....	Johns Gas Company	Casing and Tubing	Used in Drilling	Left in Well	Packers
Address.....	P.O. Box # 1072 Parkersburg, W. Va.	Size			
Farm.....	B. W. Peterson Acres.....	16.....			Kind of Packer.....
Location (waters).....		13.....			
Well No.....	2 Elev.....	10.....			Size of.....
District.....	Clay County Wetzel	8 1/4.....	1217	1217	Depth set.....
The surface of tract is owned in fee by.....	Address.....	6 5/8.....	1892	1892	
Mineral rights are owned by.....	Nampeco Corp	5 3/16.....			Perf. top.....
Drilling commenced.....	Address Wheeling, W. Va.	3.....			Perf. bottom.....
Drilling completed.....	May 14, 1923	2.....			Perf. top.....
Date shot.....	June 22, 1923	5" Liners Used.....	600'	600'	Perf. bottom.....
Open Flow.....	(20 qts) Depth of shot.....				
/10ths Water in.....					
/10ths Merc. in.....					
Volume.....	Cu. Ft.	CASING CEMENTED.....	SIZE.....	No. FT.....	Date.....
Rock Pressure.....	lbs..... hrs.		604'	612'	
Oil.....	bbls., 1st 24 hrs.	COAL WAS ENCOUNTERED AT.....	709' FEET	714' INCHES	
Fresh water.....	2 bailers Pitt. Coal feet				
Salt water.....	feet				

Formation	Color	Hard or Soft	Top	Bottom	Oil Gas or Water	Depth Found	Remarks
Mapletown Coal			604	612'			
Pittsburgh Coal			709	714	2 bailers		per hr Pitt. Coal
Little Dunkard			1060	1090			
Big Dunkard			1218	1244			
Gas Sand			1326	1360			
First Salt Sand			1565	1650	Show gas	1605'	4 bailers water per hour 1640'
Second Salt Sand			1680	1725			
Little Lime			1862	1870			
Pencil Cave			1870	1874			
Big Lime			1874	1922			
6 5/8" csg set				1892			
Big Injun			1922	2175	Gas at	1943'	460 M 24-hr Reduced hole at 2755'
Gordon Sand			2767	2794	Oil at Gas at	2781'-2783' 2791'	
Total Depth				2795			

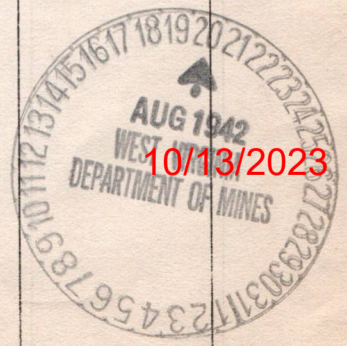

B-2

Littleton

WEST VIRGINIA DEPARTMENT OF MINES
OIL AND GAS DIVISION

WELL RECORD

Permit No. **WET-284**

Oil or Gas Well **Oil**
(Kind)

Company.....	Johns Gas Company	Casing and Tubing	Used in Drilling	Left in Well	Packers
Address.....	P.O. Box # 1072 Parkersburg, W. Va.	Size			
Farm.....	B. W. Peterson Acres 30.9	16.....			Kind of Packer.....
Location (waters).....	Fish Creek	13.....			
Well No.....	2 Elev. 879	10.....			Size of.....
District.....	Clay County Wetzel	8 1/4.....	1217	1217	
The surface of tract is owned in fee by.....	Address.....	6 5/8.....	1892	1892	Depth set.....
Mineral rights are owned by.....	Nampeco Corp. Address Wheeling, W. Va.	5 3/16.....			
Drilling commenced.....	July 20, 1942	3.....			Perf. top.....
Drilling completed.....	August 15, 1942	2.....			Perf. bottom.....
Date shot.....	Depth of shot.....	Liners Used.....			Perf. top.....
Open Flow /10ths Water in.....	Inch				Perf. bottom.....
/10ths Merc. in.....	Inch				
Volume.....	Cu. Ft.	CASING CEMENTED.....	SIZE.....	No. FT.....	Date.....
Rock Pressure.....	lbs.....				
Oil.....	bbls., 1st 24 hrs.	COAL WAS ENCOUNTERED AT.....	FEET.....	INCHES.....	
Fresh water.....	feet.....		FEET.....	INCHES.....	
Salt water.....	feet.....		FEET.....	INCHES.....	

Formation	Color	Hard or Soft	Top	Bottom	Oil Gas or Water	Depth Found	Remarks
Mapletown Coal			604	612'			
Pittsburgh Coal			709	714	2 bailers per hr.		Pitts. Coal
Little Dunkard			1060	1090			
Big Dunkard,			1218	1244			
Gas Sand			1326	1360			
First Salt Sand			1565	1650	Show gas	1605'	4 bailers water per hr. 1640'
Second Salt Sand			1680	1725			
Little Line			1862	1870			
Pencil Cave			1870	1874			
Big Line			1874	1922			
6 5/8 Casing set				1892			
Big Injun			1922	2175	Gas at	1943'	460M' 24-hr Reduced hole at 2755'
Gordon Sand			2767	2794	Oil at Gas at	2781'-2783' 2791'	
Total Depth				2795			
SECOND DRILLING							
			2795	2815			
Fourth Sand			2815	2825			
Total Depth				2839			

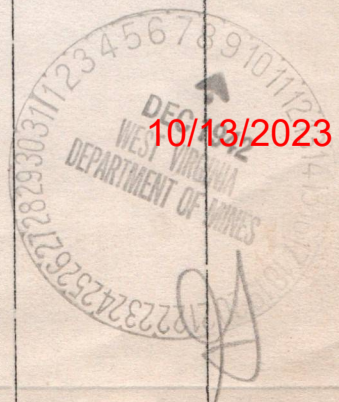

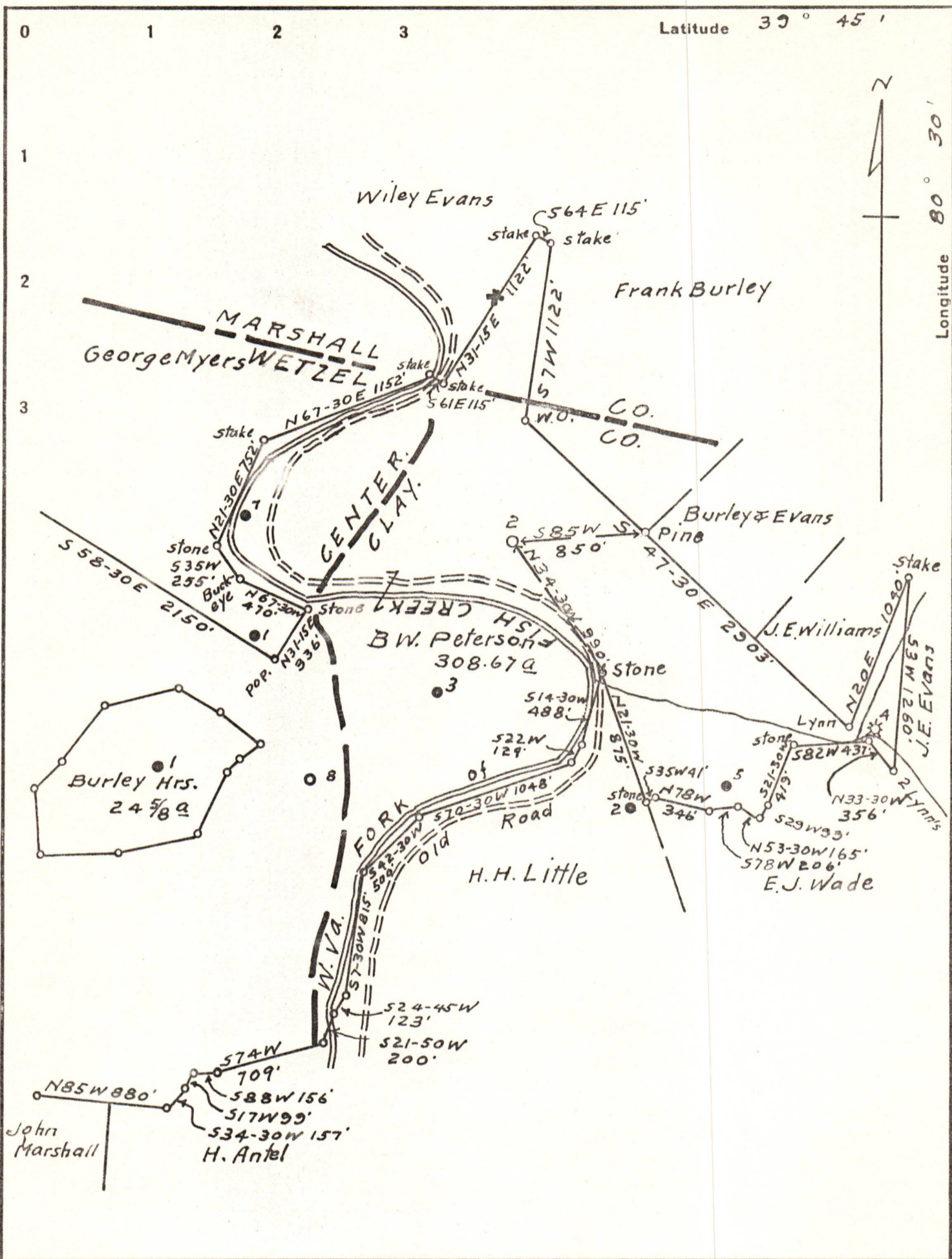

Company Johns Gas Co.
 Address Parkersburg, W.Va.
 Farm B. W. Peterson
 Tract 1 Acres 308.67 Lease No. _____
 Well (Farm) No. 2 Serial No. _____
 Elevation (Spirit Level) 879
 Quadrangle Littleton
 County Wetzel District Clay
 Engineer O.D. Nutter
 Engineer's Registration No. _____
 File No. _____ Drawing No. _____
 Date July 17, 1942 Scale 1" = 800'

STATE OF WEST VIRGINIA
 DEPARTMENT OF MINES
 OIL AND GAS DIVISION
 CHARLESTON

WELL LOCATION MAP
 FILE NO. WET-284 10/13/2023

† Denotes location of well on United States Topographic Maps, scale 1 to 62,500, latitude and longitude lines being represented by border lines as shown.
 - Denotes one inch spaces on border line of original tracing.

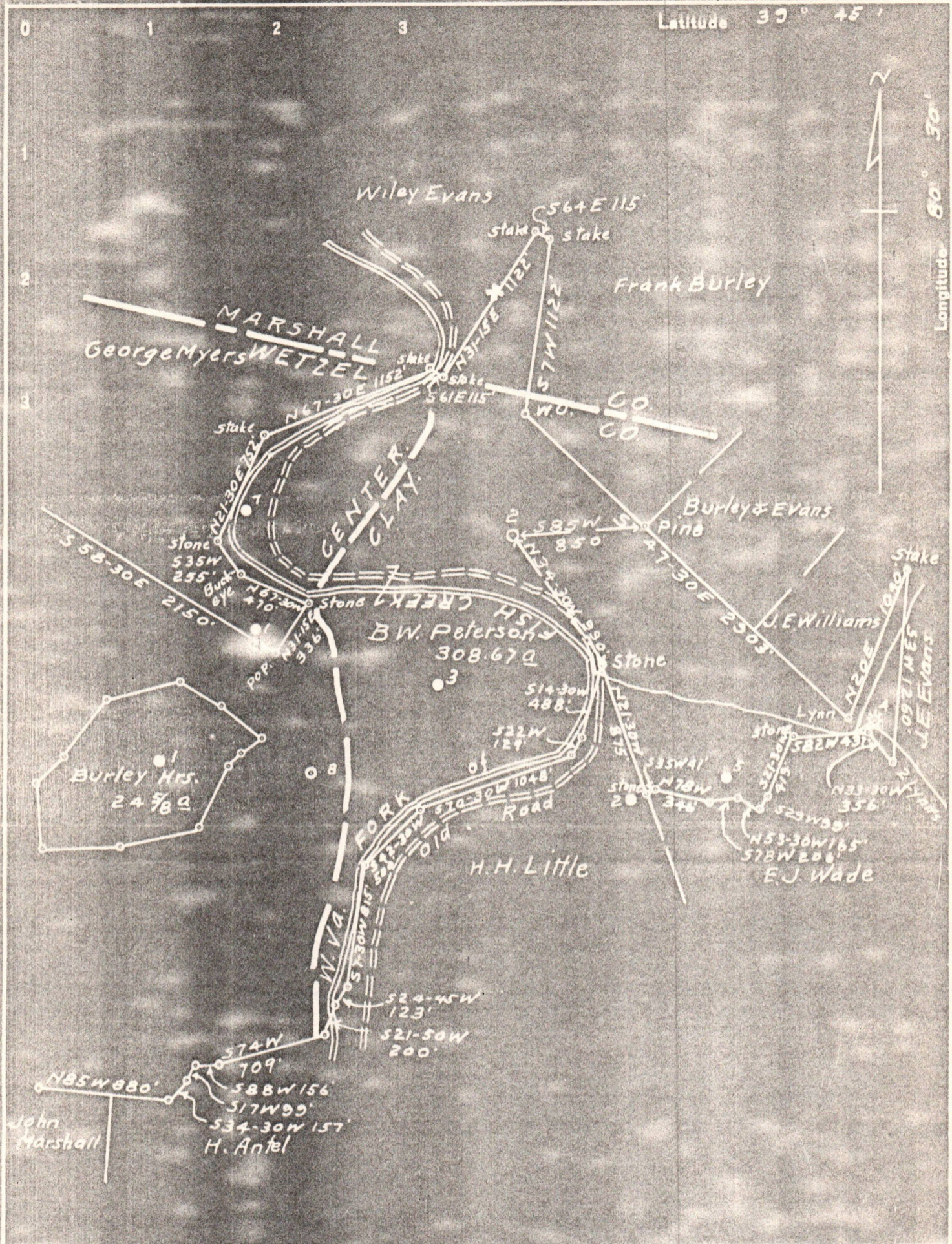

Company Johns Gas Co.
 Address Parkersburg, W.Va.
 Farm B. W. Peterson
 Tract 1 Acres 308.67 Lease No. _____
 Well (Farm) No. 2 Serial No. _____
 Elevation (Spirit Level) 879
 Quadrangle Littleton
 County Wetzel District Clay
 Engineer O. M. Nutter
 Engineer's Registration No. _____
 File No. _____ Drawing No. _____
 Date July 17, 1942 Scale 1" = 800'

STATE OF WEST VIRGINIA
 DEPARTMENT OF MINES
 OIL AND GAS DIVISION
 CHARLESTON

WELL LOCATION MAP
 FILE NO. _____ **10/13/2023**

+ Denotes location of well on United States Topographic Maps, scale 1 to 62,500, latitude and longitude lines being represented by border lines as shown.

- Denotes one inch spaces on border line of original tracing.