



STATE OF WEST VIRGINIA  
DEPARTMENT OF MINES  
OIL AND GAS DIVISION

NOTICE OF PROPOSED LOCATION OF OIL AND GAS WELL

To THE DEPARTMENT OF MINES,  
Charleston, W. Va.

*note*

ROOSEVELT COAL & COKE COMPANY  
COAL OPERATOR OR COAL OWNER

CARNEGIE NATURAL GAS COMPANY

WILMERDING, PA.  
ADDRESS

NAME OF WELL OPERATOR  
1015 Frick Building  
PITTSBURGH, PA.  
COMPLETE ADDRESS

OWNERS of MINERAL RIGHTS:

JUNE 14, 19 43

IRENE BABE, IDA BABE,  
ARVEL J. BABE, VESTA M. BABE,

PROPOSED LOCATION

RHODA MARTIN, LOUISE BROWN,  
REGENA SIVERT.

PROCTOR District

OWNER OF MINERAL RIGHTS

WETZEL County

BEBEE, W. VA.  
ADDRESS

Well No. 1-1585. *39° 45'*  
*80° 40'*

IRENE BABE Farm

GENTLEMEN:

The undersigned well operator is entitled to drill upon the above named farm or tract of land for oil and gas, having fee title thereto, (or as the case may be) under grant or lease dated FEBRUARY 10, 1943, made by IRENE BABE ET AL, to CARNEGIE NATURAL GAS COMPANY, and recorded on the 7th day of June, 1943, in the office of the County Clerk for said County in Book (not returned), page \_\_\_\_\_.

The enclosed plat was prepared by a competent engineer and shows the proposed location of a well to be drilled for oil and gas by the undersigned well operator on the farm and in the Magisterial District and County above named, determined by survey and courses and distances from two permanent points, or land marks.

The undersigned well operator is informed and believes there are no coal operators operating beds of coal beneath said farm or tract of land on which said well is located, or within 500 feet of the boundaries of the same, who have mapped their workings and filed their maps as required by law, excepting the coal operators or coal owners (if any) above named as addressees.

The above named coal operators or coal owners (if any) are notified that any objections they may desire to make to such proposed location, or which they are required to make by Section 3 of said Code, if the drilling of a well at said proposed location will cause a dangerous condition in or about their respective coal mines, must be received by, or filed with the Department of Mines within ten\* days from the receipt of a copy of this notice and accompanying plat by said Department. Said coal operators are further notified that forms for use in making such objections will be furnished to them by the Department of Mines promptly on request and that all such objections must set forth as definitely as is reasonably possible the ground or grounds on which such objections are based and indicate the direction and distance the proposed location should be moved to overcome same.

(The next paragraph is to be completed only in Department's copy.)

Copies of this notice and the enclosed plat were mailed by registered mail, or delivered to the above named coal operators or coal owners at their above shown respective address \_\_\_\_\_ day \_\_\_\_\_ before, or on the same day with the mailing or delivery of this copy to the Department of Mines at Charleston, West Virginia.

Very truly yours,

CARNEGIE NATURAL GAS COMPANY,

By B. N. Archer  
WELL OPERATOR Land Agent.

1015 FRICK BUILDING

STREET

PITTSBURGH

CITY OR TOWN

PENNSYLVANIA

STATE

10/06/2023



Address of Well Operator }

\*Section 3. If no such objections be filed or be found by the department of mines, within said period of ten days from the receipt of said notice and plat by the department of mines, to said proposed location, the department shall forthwith issue to the well operator a drilling permit reciting the filing of such plat, that no objections have been made by the coal operators to the location, or found thereto by the department, and that the same is approved and the well operator authorized to proceed to drill at said location.

*293*



STATE OF WEST VIRGINIA  
DEPARTMENT OF MINES  
OIL AND GAS DIVISION

NOTICE OF PROPOSED LOCATION OF OIL AND GAS WELL

To The Department of Mines,  
Charleston, W. Va.

*W.V.*

CARNEGIE NATURAL GAS COMPANY  
NAME OF WELL OPERATOR  
1015 FRICK BUILDING  
PITTSBURGH, PA.  
COMPLETE ADDRESS

ROOSEVELT COAL & COKE COMPANY  
COAL OPERATOR OR COAL OWNER  
WILKESBORO, PA.  
ADDRESS

JUNE 11, 1913  
PROPOSED LOCATION

OWNERS OF MINERAL RIGHTS:  
XXXXXXXXXXXXXXXXXXXX  
IRENE BABE, IRA BABE,  
ARVEL J. BABE, VESTA M. BABE

District \_\_\_\_\_  
County \_\_\_\_\_  
WETZEL

REGINA SIVERT,  
REEDA MARTIN, LOUISE BROWN  
OWNER OF MINERAL RIGHTS

Well No. 1-1585.  
IRVINE BABE  
Farm \_\_\_\_\_

REBEK, W. VA.  
ADDRESS \_\_\_\_\_

GENTLEMEN:

The undersigned well operator is entitled to drill upon the above named farm or tract of land for oil and gas having fee title thereto, (or as the case may be) under grant or lease dated \_\_\_\_\_ to \_\_\_\_\_ made by \_\_\_\_\_ IRVINE BABE ET AL \_\_\_\_\_ day \_\_\_\_\_ and recorded on the \_\_\_\_\_ day \_\_\_\_\_ of \_\_\_\_\_ June, 1913 \_\_\_\_\_ in the office of the County Clerk for said County in \_\_\_\_\_

The enclosed plat was prepared by a competent engineer and shows the proposed location of a well to be drilled for oil and gas by the undersigned well operator on the farm and in the Magisterial District and County above named, determined by survey and courses and distances from two permanent points, or land marks.

The undersigned well operator is informed and believes there are no coal operators operating beds of coal beneath said farm or tract of land on which said well is located, or within 500 feet of the boundaries of the same, who have mapped their workings and filed their maps as required by law, excepting the coal operators or coal owners (if any) above named as addressees.

The above named coal operators or coal owners (if any) are notified that any objections they may desire to make to such proposed location, or which they are required to make by Section 3 of said Code, if the drilling of a well at said proposed location will cause a dangerous condition in or about their respective coal mines, must be received by or filed with the Department of Mines within ten days from the receipt of a copy of this notice and accompanying plat by said Department. Said coal operators are further notified that forms for use in making such objections will be furnished to them by the Department of Mines promptly on request and that all such objections must set forth as definitely as is reasonably possible the ground or grounds on which such objections are based and indicate the direction and distance the proposed location should be moved to overcome same.

(The next paragraph is to be completed only in Department's copy.)  
Copies of this notice and the enclosed plat were mailed by registered mail, or delivered to the above named coal operators or coal owners at their above shown respective addresses \_\_\_\_\_ day \_\_\_\_\_ before \_\_\_\_\_ or on the same day with the mailing or delivery of this copy to the Department of Mines at Charleston, West Virginia.

Very truly yours,

CARNEGIE NATURAL GAS COMPANY,

By \_\_\_\_\_  
WELL OPERATOR  
Land Agent.

1015 FRICK BUILDING  
STREET  
PITTSBURGH  
CITY OR TOWN  
PENNSYLVANIA  
STATE

Address  
of  
Well Operator



10/06/2023

Section 3 of the Code. If no such objections be filed or be found by the department of mines, within said period of ten days from the receipt of said notice and plat by the department of mines, to said proposed location, the department shall forthwith issue to the well operator a drilling permit reciting the date of such plat, that no objections have been made by the coal operators to the location of the well thereon by the department, and that the same is approved and the well operator authorized to proceed to drill at said location.

A-10

June 24, 1943

Carnegie Natural Gas Company  
1015 Frick Building  
Pittsburgh, Pennsylvania

Gentlemen:

Permit WET-293 to drill Well No. 1-1585 on the  
Irene Babe Farm, Proctor District, Wetzel County, is enclosed.

Very truly yours,

Secretary  
OIL AND GAS DIVISION

MG/jh  
enc-2

CC: Inspector A. A. Hurley

10/06/2023

B-2

Formation	Color	Hard or Soft	Top	Bottom	Oil, Gas or Water	Depth Found	Remarks
Lime	light	hard	1106'	1130'			
Rock	red	soft	1130'	1200'			
Lime	dark	hard	1200'	1220'			
Rock	red	soft	1220'	1240'			
Lime	light	hard	1240'	1285'			
Slate	dark	soft	1285'	1325'			
Little Dunk.	light	hard	1325'	1350'			
Slate	dark	soft	1350'	1361'			
Lime	light	hard	1361'	1390'			
Slate	dark	soft	1390'	1414'			
Lime	light	hard	1414'	1428'			
Slate	light	soft	1428'	1445'			
Rock	pink	soft	1445'	1449'			
Big Dunkard	light	hard	1449'	1480'			
Lime	light	hard	1480'	1509'			
Slate	dark	soft	1509'	1531'			
Sand	dark	hard	1531'	1570'			
Slate	dark	soft	1570'	1621'			
Gas Sand	dark	hard	1621'	1650'			
Slate	dark	soft	1650'	1705'			
1st Salt Sand	dark	hard	1705'	1731'	water	1717'	
Slate	dark	soft	1731'	1750'			
Lime	light	hard	1750'	1765'			
Slate	dark	soft	1765'	1860'			
2nd Salt Sand	light	hard	1860'	1890'			
Slate	dark	soft	1890'	1919'			
Lime	light	hard	1919'	1930'			
Sand	light	hard	1930'	1950'			
Slate	dark	soft	1950'	1976'			
Lime	light	hard	1976'	2000'			
Slate	dark	soft	2000'	2022'			
Lime	light	hard	2022'	2030'			
Pencil Cave	dark	soft	2030'	2037'			
Sand	light	hard	2037'	2042'			
Big Lime	light	hard	2042'	2065'			
Big Injun	light	hard	2065'	2383'	gas	2196'	just a show
Slate & Shells	light	soft	2383'	2520'	oil	2290'	just a show
Sand	dark	hard	2520'	2528'			
Lime	dark	hard	2528'	2570'			
Slate & Shells	dark	soft	2570'	2720'			
30' Sand	light	hard	2720'	2755'			
Slate & Shells	dark	soft	2755'	2820'			
Rock	red	soft	2820'	2825'			
50' Sand	light	hard	2825'	2842'			
Slate & Shells	dark	soft	2842'	2929'			
Gordon Stray	dark	hard	2929'	2940'			
Slate	dark	soft	2940'	2976'			
Gordon Sand	light	hard	2976'	2990'			
Slate Shells	light	soft	2990'	3011'			
Slate Shells	light	soft	3011'	3110'			
Lime	light	hard	3110'	3120'			
Slate Shells	dark	soft	3120'	3215'			
Lime	gray	hard	3215'	3220'			
Slate Shells	dark	soft	3220'	3268'			
Total Depth			3268'				

332' - 8 1/4"

2048' - 6 7/8'

OWNERS of SURFACE and MINERAL RIGHTS:

Irene Babe, )  
 Arvel J. Babe, )  
 Ida Babe, )  
 Vesta M. Babe, )  
 Rhoda Martin, )  
 Louise Brown, )  
 Regena Sivert, )  
 Bebee, W. Va.

10/06/2023

Date..... OCTOBER 22 ..... 19 43.

APPROVED..... CARNEGIE NATURAL GAS COMPANY....., Owner

By..... *[Signature]* .....  
 (Title) Geologist.

WEST VIRGINIA DEPARTMENT OF MINES  
OIL AND GAS DIVISION

*Littleton N.W.*

WELL RECORD

Permit No. WET-293

WELL TO BE ABANDONED

Oil or Gas Well Dry Hole  
(Kind)

Company Carnegie Natural Gas Company  
Address 1014 Frick Bldg., Pittsburgh, Pa.  
Farm Irene Babe, et al. Acres 96  
Location (waters) Blake Fork  
Well No. E-1585 Elev. 1165'  
District Proctor County Wetzel  
The surface of tract is owned in fee by Irene Babe, et al.  
(SEE REVERSE SIDE) Address BeBee, W. Va.  
Mineral rights are owned by Irene Babe, et al.  
(SEE REVERSE SIDE) Address BeBee, W. Va.  
Drilling commenced July 21, 1943  
Drilling completed October 1, 1943  
Date shot..... Depth of shot.....  
Open Flow /10ths Water in..... Inch  
/10ths Merc. in..... Inch  
Volume would not test Cu. Ft.  
Rock Pressure..... lbs..... hrs.  
Oil just a show bbls., 1st 24 hrs.  
Fresh water 22 feet 967 feet  
Salt water 1717 feet..... feet

Casing and Tubing	Used in Drilling	Left in Well	Packers
Size			
16.....			Kind of Packer.....
13.....			<u>Bottom Hole</u>
10.....	<u>255'</u>	<u>255'</u>	Size of <u>6 5/8"</u>
8 1/4.....	<u>1332'</u>	<u>1332'</u>	
6 5/8.....	<u>2048'</u>	<u>2048'</u>	Depth set <u>2048'</u>
5 3/16.....			
3.....			Perf. top.....
2.....			Perf. bottom.....
Liners Used.....			Perf. top.....
			Perf. bottom.....

CASING CEMENTED..... SIZE..... No. FT..... Date.....  
COAL WAS ENCOUNTERED AT 526 FEET..... INCHES  
..... FEET..... INCHES 866 FEET..... INCHES  
..... FEET..... INCHES 961 FEET..... INCHES

Formation	Color	Hard or Soft	Top	Bottom	Oil Gas or Water	Depth Found	Remarks
Clay	yellow	soft	0	6'			
Quick Sand	light	soft	6'	22'	water	22'	
Clay	white	soft	22'	33'			
Lime	light	hard	33'	40'			
Slate	light	soft	40'	130'			
Red Rock	red	soft	130'	145'			
Slate	light	soft	145'	154'			
Red Rock	red	soft	154'	165'			
Slate	dark	soft	165'	205'			
Red Rock	red	soft	205'	213'			
Lime	light	hard	240'	250'			
Slate	dark	hard	250'	255'			
Lime	light	hard	255'	335'			
Rock	red	hard	335'	342'			
Lime	light	hard	342'	391'			
Sand	light	hard	391'	426'			
Slate	Light	soft	426'	476'			
Lime	light	hard	476'	510'			
Slate	dark	soft	510'	526'			
Wayns.Coal	black	soft	526'	528'			
Lime	light	hard	528'	570'			
Slate	dark	soft	570'	600'			
Lime	light	hard	600'	620'			
Slate	dark	soft	620'	658'			
Lime	light	hard	658'	715'			
Rock	red	soft	715'	725'			
Lime	gray	hard	725'	798'			
Rock	red	soft	798'	803'			
Lime	light	hard	803'	860'			
Slate	dark	soft	860'	866'			
Maple.Coal	black	soft	866'	870'			
Lime	light	hard	870'	955'			
Slate	dark	soft	955'	961'			
Pgh. Coal	black	soft	961'	967'			
Lime	light	hard	967'	983'			
Rock	pink	soft	983'	986'			
Rock	red	soft	986'	994'			
Lime	dark	hard	994'	1030'			
Sand	light	soft	1030'	1044'			
Slate	light	soft	1044'	1060'			
Sand	light	soft	1060'	1095'			
Slate	light	soft	1095'	1106'			

*255'-10'*

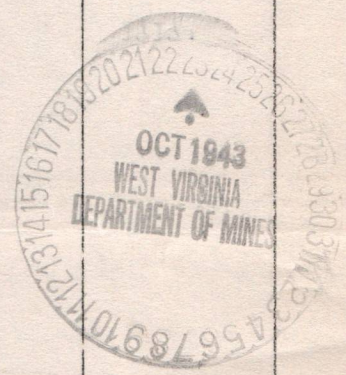

10/06/2023

fresh water - 1/2 bailer per hour

*[Handwritten signature]*

B-9

PROPOSED MANNER OF PLUGGING AND FILLING WELL

(REQUIRED BY RULES AND REGULATIONS)

WEST VIRGINIA DEPARTMENT OF MINES  
OIL AND GAS DIVISION

WORK ORDER

Well to be plugged and filled as follows: TOTAL DEPTH - 3268'

Fill with clay	3268' - 2070'
Fill with cement	2070' - 2060'
Drive lead plug	2060' - 2058'
Remove 2048' of 7.00 O.D. Casing.	
Anchor permanent bridge at 1761', one sack neat cement on bridge.	
Fill with clay to	1357'
Drive 8-1/4" solid wood plug	1357' - 1354'
Fill with cement	1354' - 1344'
Remove 1332' of 8.625 O.D. Casing.	
Fill with clay	1344' - 1305'
Drive 8-1/4" solid wood plug	1305' - 1302'
Fill with cement	1302' - 1292'
Fill with clay	1292' - 997'
Fill with cement	997' - 941' -- This being 30' below to 20' above Pittsburgh Coal.
Fill with clay	941' - 900'
Fill with cement	900' - 846' -- This being 30' below to 20' above Mapletown Coal.
Fill with clay	846' - 558'
Fill with cement	558' - 506' -- This being 30' below to 20' above Waynesburg Coal.
Fill with clay	506' - 270'
Fill with cement	270' - 260'
Remove 255' of 10.750 O.D. Casing.	
Fill with clay	260' to surface.

Erect marker such as described in Rule 18, 1931 Regulations.  
All work to be done in workmanlike manner.

To the Department of Mines  
Coal Owner or Operator,  
Lease or Property Owner.

Gentlemen:

This "work order" is submitted for your approval and concurrence and unless notified of your disapproval or non-concurrence, the undersigned will proceed with the plugging and filling of said well in the above described manner on the date stated in the notice of intention to plug and abandon the said well on opposite side of this sheet.

Very truly yours,  
CARNEGIE NATURAL GAS COMPANY,

By [Signature]  
President. Well Operator.

No objections have been filed by the coal owner or coal operator, or any available adjacent lease or property owners or interposed by the Department of Mines to the manner herein described for the plugging and filling of the well above mentioned. Therefore, the same is hereby approved this

25th day of October, 1943.

10/06/2023

DEPARTMENT OF MINES  
Oil and Gas Division

By: \_\_\_\_\_

NOTE: This "work order" shall be filed in triplicate, one copy for the files of the Department of Mines; one to be approved or corrected and returned to the well operator as his authority for plugging said well; and one for the well inspector.

B-8

STATE OF WEST VIRGINIA  
DEPARTMENT OF MINES  
OIL AND GAS DIVISION

NOTICE OF INTENTION TO PLUG AND ABANDON WELL

(REQUIRED BY SECTION 9, ARTICLE 4, CHAPTER 22 OF THE CODE)

To THE DEPARTMENT OF MINES,  
Charleston, W. Va.

ROOSEVELT COAL & COKE COMPANY  
COAL OPERATOR OR COAL OWNER

WILMERDING, PA.

ADDRESS

OWNERS of MINERAL RIGHTS:

COAL OPERATOR OR COAL OWNER

IRENE BABE, IDA BABE,  
ARVEL J. BABE, VESTA M. BABE,  
RHODA MARTIN, LOUISE BROWN,  
REGENA SIVERT,

BEBEE, W. VA.

LEASE OR PROPERTY OWNER,

OWNERS of SURFACE:

SAME

ADDRESS

CARNEGIE NATURAL GAS COMPANY

NAME OF WELL OPERATOR

1015 FRICK BUILDING

PITTSBURGH, PA.

COMPLETE ADDRESS

OCTOBER 22 1943

WELL TO BE ABANDONED

PROCTOR District

WETZEL County

Well No. 1-1585

IRENE BABE Farm

NOTE: If plugging cannot begin on the date specified below, please notify Inspector Herbert A. Summey, C/O Gore Hotel, Clarksburg, or notify Dept. of Mines, Oil & Gas Division, telephone 34-741.

Gentlemen:—

The undersigned well operator is about to abandon the above described well and will commence

the work of plugging and abandoning said well on the 1st day of NOVEMBER, 1943,  
(which date shall not be less than five days after the day on which this notice so mailed is received, or in due course should be received by the Department of Mines.)

This notice is given you in order that your respective representatives may be present at the plugging and filling of said well. You are further notified that whether you are represented or not represented the undersigned will proceed on that date, or shortly thereafter, to plug and fill said well in the manner required by Section 10, Article 4, Chapter 22 of the Code and given in detail on the reverse side of this notice, in "Work Order."

This notice is being mailed by registered mail to each of you at the above addresses on the above date.

Very truly yours,  
CARNEGIE NATURAL GAS COMPANY,

By [Signature]  
President. Well Operator.

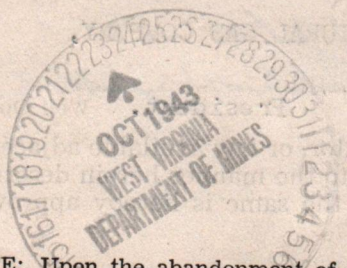

NOTE: Upon the abandonment of all wells drilled prior to June 1, 1929, a plat prepared by a competent engineer, showing the district and county in which the tract of land is located, the name and acreage of same, the names of the owners and adjacent tracts, and the location of the about to be abandoned well, determined by survey, and the courses and distances of such well from two permanent points or landmarks on said tract, shall be submitted with this notice.

10/06/2023

(Over)

WET-293 -P PERMIT NUMBER

STATE OF WEST VIRGINIA  
DEPARTMENT OF MINES  
OIL AND GAS DIVISION

AFFIDAVIT OF PLUGGING AND FILLING WELL

AFFIDAVIT SHOULD BE MADE IN TRIPPLICATE, ONE COPY MAILED TO THE DEPARTMENT, ONE COPY TO BE RETAINED BY THE WELL OPERATOR AND THE THIRD COPY (AND EXTRA COPIES IF REQUIRED) SHOULD BE MAILED TO EACH COAL OPERATOR AT THEIR RESPECTIVE ADDRESSES.

Roosevelt Coal & Coke Company  
COAL OPERATOR OR OWNER  
Wilmerding, Pa.  
ADDRESS

Carnegie Natural Gas Company  
NAME OF WELL OPERATOR  
1015 Frick Building  
Pittsburgh, Pa.  
COMPLETE ADDRESS

OWNERS of MINERAL RIGHTS:  
~~NAME OF SECTOR OR OWNER~~  
Irene Babe      Ida Babe  
Arvel J. Babe      Vesta M. Babe  
Rhoda Martin      Louisa Brown  
Regena Sivert      Address Babe, W. VA.  
LEASE OR PROPERTY OWNER

November 8,      1943.  
WELL AND LOCATION  
Proctor      District  
Wetzel      County

OWNERS of SURFACE  
ADDRESS  
SAME

Well No. 1 - 1585  
Irene Babe      Farm

STATE INSPECTOR SUPERVISING PLUGGING.....

AFFIDAVIT

STATE OF WEST VIRGINIA, }  
County of Wetzel } SS:

Jake Wilson, Glenn Wyckoff and Adam W. Wilson and Kyle Wilson being first duly sworn according to law depose and say that they are experienced in the work of plugging and filling oil and gas wells and were employed by Carnegie Natural Gas Company, well operator, and participated in the work of plugging and filling the above well, that said work was commenced on the 1 day of November, 1943, and that the well was plugged and filled in the following manner:

SAND OR ZONE RECORD FORMATION	FILLING MATERIAL			PLUGS USED SIZE & KIND	CASING	
	CONTENT	FROM	TO		CSG PULLED	CSG LEFT IN
Big Injun	Clay	3268'	2070'			
Big Lime	Cement	2070'	2060'			
Big Lime	Lead Plug	2060'	2058'	6-5/8" Lead	1968'	80' - 7.000" Csg.
Anchored permanent bridge at				1761'	One sack neat cement on bridge	
Big Dunkard	Clay	1761'	1357'			
Big Dunkard	Wood Plug	1357'	1354'	8 1/4" Solid Wood		
Little Dunkard	Cement	1354'	1344'		1332'	8.625" Csg.
Little Dunkard	Clay	1344'	1305'			
Sand	Wood Plug	1305'	1302'			
Sand	Cement	1302'	1292'			
Sand	Clay	1292'	997'			
Pittsburgh Coal	Cement	997'	941'			
Clay	Clay	941'	900'			
Mapletown Coal	Cement	900'	846'			
Clay	Clay	846'	558'			
Waynesburg Coal	Cement	558'	506'			
Clay	Clay	506'	270'			
Clay COAL SEAMS	Cement	270'	260'			
Clay (NAME)	Clay	260'	Surface			
(NAME) Pittsburgh	Cement	997'	941'			
(NAME) Mapletown	Cement	900'	846'			
(NAME) Waynesburg	Cement	558'	506'			
				DESCRIPTION OF MONUMENT Size 2' x 1'-6" x 1'-2"		
				Carnegie Natural Gas Co.		
				November 6, 1943		
				Irene Babe well No. 1585		

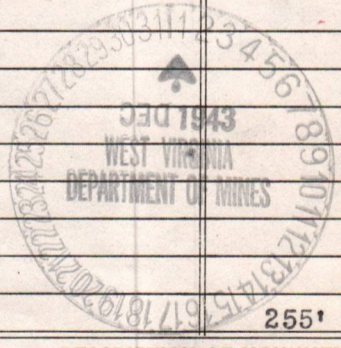

and that the work of plugging and filling said well was completed on the 6 day of November, 1943.

And further deponents saith not.

Jake Wilson  
Glenn Wyckoff  
Adam W. Wilson      10/06/2023  
Kyle Wilson  
S. M. York  
Notary Public.

Sworn to and subscribed before me this 19 day of November, 1943

My commission expires:  
June 1 - 1948  
JARRETT PRINTING COMPANY, CHARLESTON, W. VA.



AFFIDAVIT OF PLUGGING AND FILLING WELL

AFFIDAVIT SHOULD BE MADE IN TRIPPLICATE, ONE COPY MAILED TO THE DEPARTMENT, ONE COPY TO BE RETAINED BY THE WELL OPERATOR AND THE THIRD COPY (AND EXTRA COPIES IF DESIRED) SHOULD BE MAILED TO EACH LOCAL OPERATOR AT THEIR RESPECTIVE ADDRESSES.

COAL OPERATOR OR OWNER Carnegie Natural Gas Company 1015 Fifth Building Pittsburgh, Pa. COMPLETE ADDRESS November 8, 1928 WELL AND LOCATION District: Proctor County: Wetzel Well No. 1 - 1885 Land also Farm	OTHERS OF MINERAL INTEREST: From Habe Arvel L. Habe Rhoda L. Habe Robert Habe Robert Habe, W. Va. LEASE OR PROPERTY OWNER ADDRESS OWNERS OF SURFACE ADDRESS STATE INSPECTOR SUPERVISING PLUGGING
---	--

AFFIDAVIT

STATE OF WEST VIRGINIA

County of Wetzel

I, *Jane Wilson, Glenn Kaylor, and Adam Wilson*, being first duly sworn according to law depose and say that they are experienced in the work of plugging and filling oil and gas wells and were employed by Carnegie Natural Gas Company well operator, and participated in the work of plugging and filling the above well, that said work was commenced on the 1 day of November, 1928, and that the well was plugged and filled in the following manner:

FORMATION	CONCRETE	FROM	TO	SIZE & KIND	DEPTH IN FEET IN
Red Limestone	Clay	3281'	3070'		
Red Limestone	Concrete	3070'	3030'		
Red Limestone	Wood Plug	3030'	1971'	6-2 1/2" Sand	1928 - 7,000' Gas
Red Limestone	Clay	1971'	1787'		
Red Limestone	Wood Plug	1787'	1341'	8" Solid Wood	1928 - 8,028' Gas
Red Limestone	Concrete	1341'	1301'		
Red Limestone	Clay	1301'	1201'		
Sand	Wood Plug	1201'	1182'		
Sand	Concrete	1182'	971'		
Sand	Clay	971'	971'		
Red Limestone	Concrete	971'	901'		
Red Limestone	Clay	901'	848'		
Red Limestone	Concrete	848'	828'		
Red Limestone	Clay	828'	770'		
Red Limestone	Concrete	770'	530'		
Red Limestone	Clay	530'	521'		
Red Limestone	Concrete	521'	501'		
Red Limestone	Concrete	501'	501'		

and that the work of plugging and filling said well was completed on the 8 day of November, 1928.

Sworn to and subscribed before me this 11th day of November, 1928.

Notary Public

Permit No. 57455-8

*[Signature]*

10/06/2023

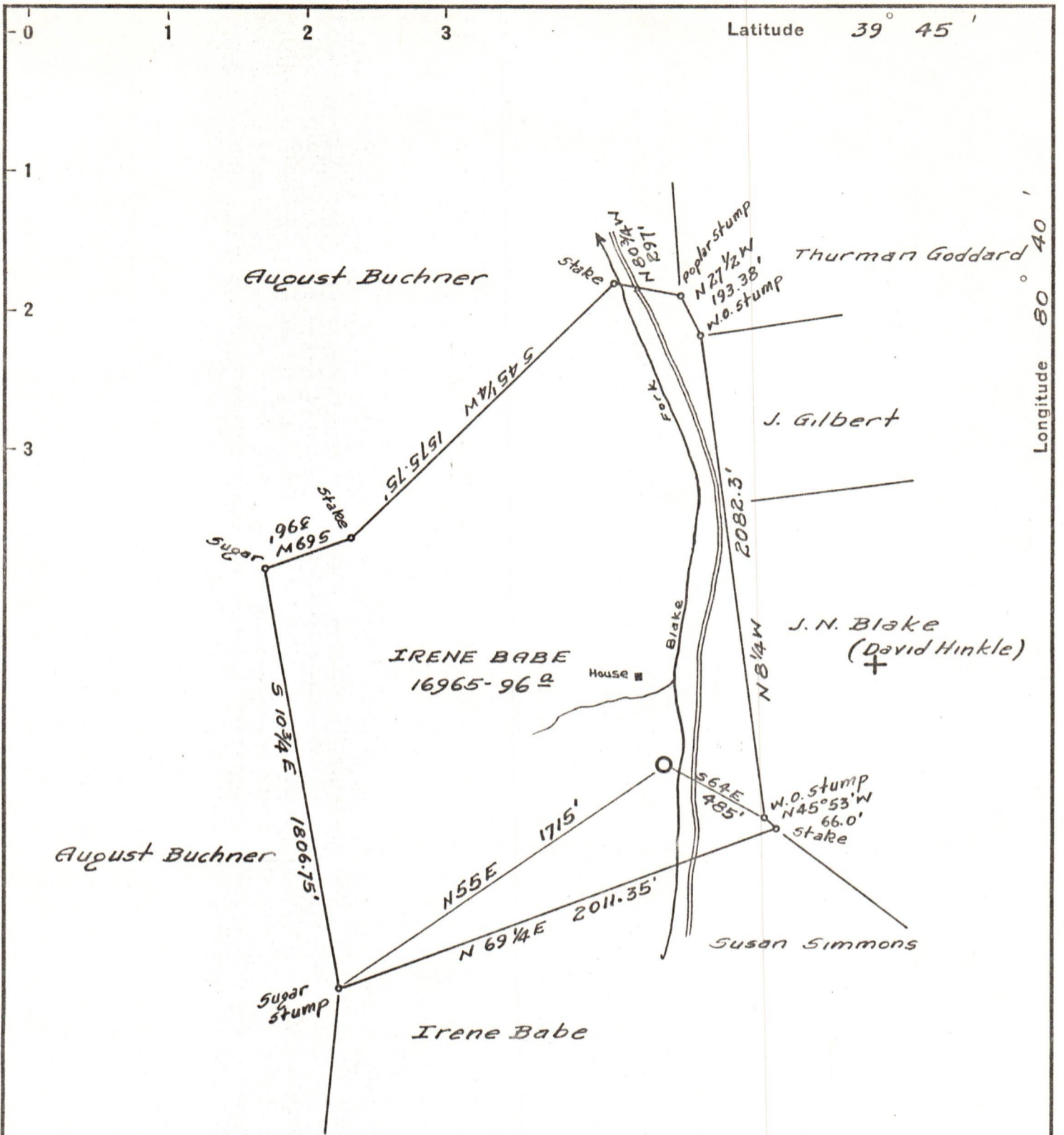

New Location...   
 Drill Deeper.....   
 Abandonment.....

Company CARNEGIE NATURAL GAS  
 Address PITTSBURGH, PENNA.  
 Farm IRENE BABE  
 Tract \_\_\_\_\_ Acres 96 Lease No. E-16965-77  
 Well (Farm) No. 1 Serial No. 1585  
 Elevation (Spirit Level) 116.5  
 Quadrangle LITTLETON NW  
 County WETZEL District PROCTOR  
 Engineer D.T. BRITTON  
 Engineer's Registration No. \_\_\_\_\_  
 File No. \_\_\_\_\_ Drawing No. \_\_\_\_\_  
 Date May 29, 1943 Scale 1" = 600'

STATE OF WEST VIRGINIA  
 DEPARTMENT OF MINES  
 OIL AND GAS DIVISION  
 CHARLESTON

WELL LOCATION MAP  
 FILE NO. WET-273 10/06/2023

+ Denotes location of well on United States Topographic Maps, scale 1 to 62,500, latitude and longitude lines being represented by border lines as shown.  
 - Denotes one inch spaces on border line of original tracing.