



STATE OF WEST VIRGINIA
DEPARTMENT OF MINES
OIL AND GAS DIVISION

NOTICE OF PROPOSED LOCATION OF OIL AND GAS WELL

To THE DEPARTMENT OF MINES,
Charleston, W. Va.

*Send dup
notice*

Bertha Coal Holding Company,

COAL OPERATOR OR COAL OWNER
c/o Robinson & Robinson,
Uniontown, Pa.

ADDRESS

SOUTH PENN NATURAL GAS COMPANY

NAME OF WELL OPERATOR
Union Trust Building,
Parkersburg, W. Va.

COMPLETE ADDRESS

November 1, 1943. ,19

COAL OPERATOR OR COAL OWNER

PROPOSED LOCATION

ADDRESS

Center District

M. G. Allen et al.,

Wetzel County

OWNER OF MINERAL RIGHTS
510 1/2 Richland Avenue,
Wheeling, W. Va.

ADDRESS

Well No. 2 *39° 45'*
80° 35'

Yeater-Allen Farm

GENTLEMEN:

The undersigned well operator is entitled to drill upon the above named farm or tract of land for oil and gas, having fee title thereto, (or as the case may be) under grant or lease dated February 17, 1925, made by O. W. Yeater et ux, to Hope Natural Gas Company, and recorded on the _____ day of _____, in the office of the County Clerk for said County in Book 18-A, page 306.

The enclosed plat was prepared by a competent engineer and shows the proposed location of a well to be drilled for oil and gas by the undersigned well operator on the farm and in the Magisterial District and County above named, determined by survey and courses and distances from two permanent points, or land marks.

The undersigned well operator is informed and believes there are no coal operators operating beds of coal beneath said farm or tract of land on which said well is located, or within 500 feet of the boundaries of the same, who have mapped their workings and filed their maps as required by law, excepting the coal operators or coal owners (if any) above named as addressees.

The above named coal operators or coal owners (if any) are notified that any objections they may desire to make to such proposed location, or which they are required to make by Section 3 of said Code, if the drilling of a well at said proposed location will cause a dangerous condition in or about their respective coal mines, must be received by, or filed with the Department of Mines within ten* days from the receipt of a copy of this notice and accompanying plat by said Department. Said coal operators are further notified that forms for use in making such objections will be furnished to them by the Department of Mines promptly on request and that all such objections must set forth as definitely as is reasonably possible the ground or grounds on which such objections are based and indicate the direction and distance the proposed location should be moved to overcome same.

(The next paragraph is to be completed only in Department's copy.)

Copies of this notice and the enclosed plat were mailed by registered mail, or delivered to the above named coal operators or coal owners at their above shown respective address _____ day before, or on the same day with the mailing or delivery of this copy to the Department of Mines at Charleston, West Virginia.

Very truly yours,

SOUTH-PENN NATURAL GAS COMPANY,
By *Elton O'Keefe* Land Agent,

WELL OPERATOR

Union Trust Building,

STREET

Parkersburg,

CITY OR TOWN

West Virginia.

STATE

Address of Well Operator }

10/06/2023



*Section 3 If no such objections be filed or be found by the department of mines, within said period of ten days from the receipt of said notice and plat by the department of mines, to said proposed location, the department shall forthwith issue to the well operator a drilling permit reciting the filing of such plat, that no objections have been made by the coal operators to the location, or found thereto by the department, and that the same is approved and the well operator authorized to proceed to drill at said location.

296



STATE OF WEST VIRGINIA
DEPARTMENT OF MINES
OIL AND GAS DIVISION

NOTICE OF PROPOSED LOCATION OF OIL AND GAS WELL

To The Department of Mines,
Charleston, W. Va.

SOUTH PINNACULAR GAS COMPANY

Bertha Coal Holding Company,

NAME OF WELL OPERATOR
Union Trust Building,
Parkersburg, W. Va.

LOCAL OPERATOR OR COAL OWNER
c/o Robinson & Sons,
Uniontown, Pa.

COMPLETE ADDRESS

ADDRESS

November 1, 1943.

COAL OPERATOR OR COAL OWNER

PROPOSED LOCATION

District Center

ADDRESS

County Wetzel

M. G. Allen et al.,
510 1/2 Michigan Avenue,
Wheeling, W. Va.

Well No. S 80-32

ADDRESS

Farm Yeater-Allen

REMARKS:

The undersigned well operator is entitled to drill upon the above named farm or tract of land for oil and gas, having fee title thereto, (or as the case may be) under grant or lease dated February 17, 1935, made by O. W. Yeater et al. to Hope Natural Gas Company and recorded on the _____ day of _____, in the office of the County Clerk for said County in Book 18-A, page 306.

The enclosed plat was prepared by a competent engineer and shows the proposed location of a well to be drilled for oil and gas by the undersigned well operator on the farm and in the Magisterial District and County above named, determined by survey and courses and distances from two permanent points on land and marks.

The undersigned well operator is informed and believes there are no coal operators operating beds of coal beneath said farm or tract of land on which said well is located, or within 500 feet of the boundary of the same, who have mapped their workings and filed their maps as required by law, excepting the coal operators or coal owners (if any) above named as addressees.

The above named coal operators or coal owners (if any) are notified that any objections they may desire to make to such proposed location, or which they are required to make by Section 3 of said Code, if the drilling of a well at said proposed location will cause a dangerous condition in or about their respective coal mines, must be received by or filed with the Department of Mines within ten days from the receipt of a copy of this notice and accompanying plat by said Department. Said coal operators are further notified that forms for use in making such objections will be furnished to them by the Department of Mines promptly on request and that all such objections must set forth as definitely as is reasonably possible the ground or grounds on which such objections are based and indicate the direction and distance the proposed location should be moved to overcome same.

(The next paragraph is to be completed only in Department's copy.)
Copies of this notice and the enclosed plat were mailed by registered mail, or delivered to the above named coal operators or coal owners at their above shown respective addresses _____ day before, or on the same day with the mailing or delivery of this copy to the Department of Mines at Charleston, West Virginia.

Very truly yours,

SOUTH PINNACULAR GAS COMPANY,
By _____ Land Agent

WELL OPERATOR
Union Trust Building,
PARKERSBURG,
WEST VIRGINIA.

Address of Well Operator

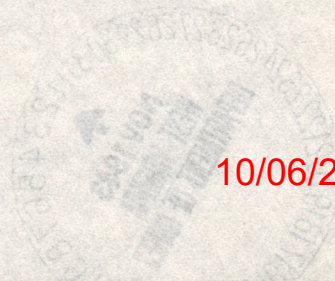

10/06/2023

*Section 3. If no such objections be filed or be found by the department of mines, within said period of ten days from the receipt of said notice and plat by the department of mines, to said proposed location, the department shall forthwith issue to the well operator a drilling permit locating the line of such plat, but no objections have been made by the coal operators to the location, or found reported by the department, and that the same is approved and the well operator authorized to proceed to drill at said location.

PERMIT NUMBER WFT-228

A 10

SOUTH PENN NATURAL GAS COMPANY

UNION TRUST BUILDING

PARKERSBURG, W. VA.

Nov. 1, 1943.

Department of Mines,

Charleston, W. Va.

Attention: M. E. Griffith.

Gentlemen:-

We enclose herewith notice, in duplicate, of proposed location of South Penn Natural Gas Company's well No. 2 on the Yeater-Allen Farm, Center District, Wetzel County, West Virginia. Cloth tracing showing proposed location of this well is being forwarded under separate cover.

The minerals in the Yeater-Allen Farm are owned by M. G. Allen, et al., 510 $\frac{1}{2}$ Richland Avenue, Wheeling, W. Va.

Yours very truly,

Elton E. Young
Elton E. Young,
Land Agent.

EEY-JRM

Enc.



10/06/2023

B-1



STATE OF WEST VIRGINIA
DEPARTMENT OF MINES
OIL AND GAS DIVISION

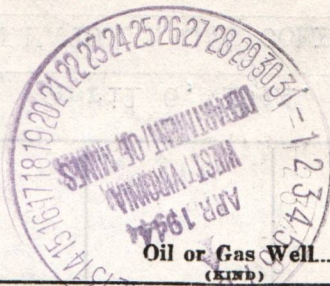

WELL RECORD

Permit No. WET-296

Oil or Gas Well (K12B)

Company South Penn Natural Gas Company
 Address Union Trust Bldg. Parkersburg, W. Va.
 Farm Yeater-Allen Acres 56
 Location (waters) Laurel Run
 Well No. 2 Elev. 1348.10
 District Center County Wetzel
 The surface of tract is owned in fee by O. W. Yeater
 Address Silver Hill, W. Va.
 Mineral rights are owned by M. G. Allen et al.
 Address 510 1/2 Richland Ave., Wheeling, W. Va.
 Drilling commenced January 5, 1944
 Drilling completed March 3, 1944
 Date Shot not shot From -- To --
 With --
 Open Flow 2/10ths Water in 1" Orf. Inch
/10ths Merc. in Inch
 Volume 10,556 (Gordon Stray) Cu. Ft.
 Rock Pressure -- lbs. -- hrs.
 Oil show bbls., 1st 24 hrs.
 Fresh water -- feet -- feet
 Salt water 2005 feet 2380 feet

Casing and Tubing	Used in Drilling	Left in Well	Packers
Size			
16			Kind of Packer
18			
10	565'	565'	Size of
8 1/4	1636'	1636'	
6 1/2	2380'	2380'	Depth set
5 3/16	3031'	3031'	
3			Perf. top
2			Perf. bottom
Liners Used			Perf. top
Cond.	20'		Perf. bottom

CASING CEMENTED -- SIZE -- No. Ft. -- Date --
 COAL WAS ENCOUNTERED AT 1230 FEET 72 INCHES
-- FEET -- INCHES -- FEET -- INCHES
-- FEET -- INCHES -- FEET -- INCHES

Formation	Color	Hard or Soft	Top	Bottom	Oil, Gas or Water	Depth Found	Remarks
Pittsburgh Coal			1230	1236	Water	2005	1 Bbl.hr.
Big Injun			2435	2660	Water	2380	16 Bbl.hr.
					Gas (Show)	2538	not enough to test
Berea Grit			2720	2740			
Gantz Sand			2787	2865			
Fifty Foot Sand			3010	3038			
Thirty Foot Sand			3140	3163			
Gordon Stray			3254	3266			
					Oil&Gas	3255-3260	Show of oil
					Gas	2/10 W 1" Orf.	
						10,556 C.F.	
Gordon Sand			3275	3287			
Fourth Sand			3308	3330			Dry
Fifth Sand			3374	3380			Dry
Lime & Slate			3380	3500			
Total Depth				3500			

(To be plugged back to Gordon Stray Sand).

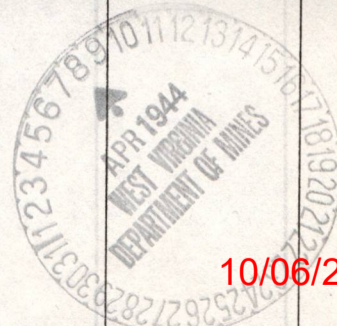

10/06/2023



STATE OF WEST VIRGINIA
DEPARTMENT OF MINES
OIL AND GAS DIVISION

Mapletown
B-2

WELL RECORD

Permit No. WET-296

Oil or Gas Well OIL
(KIND)

Company South Penn Natural Gas Company
Address Union Trust Bldg. Parkersburg, W. Va.
Farm Yeater-Allen Acres 56
Location (waters) Laurel Run
Well No. 2 Elev. 1348.10
District Center County Wetzel
The surface of tract is owned in fee by O.W. Yeater
Address Silver Hill, W. Va.

Mineral rights are owned by M.G. Allen et al
510 1/2 Richland Ave., Address Wheeling, W. Va.

Drilling commenced January 5, 1944
Drilling completed March 3, 1944
Date Shot 3-14-44 From 3255' To 3266'6"
With 30 Qts.

Open Flow 1.8W /10ths Water in 1/4" Orf. Inch
/10ths Merc. in -- Inch
Volume 1,950 cu ft. Cu. Ft.

Rock Pressure -- lbs. -- hrs.
Oil 20 Bbls per week bbls., 1st 24 hrs.
(See remarks)
Fresh water 1625' - 20058 feet
Salt water 2145' - 2355' feet

Casing and Tubing	Used in Drilling	Left in Well	Packers
Size			
16			Kind of Packer
13			
10	565' (Pulled)		Size of
8 1/4	1650'	1650'	
6 5/8	2406'	2406'	Depth set
5 3/16			
3			Perf. top
2 U.E.	3265	3265	Perf. bottom
Liners Used			Perf. top
			Perf. bottom

CASING CEMENTED SIZE No. Ft. Date

Mapletown
COAL WAS ENCOUNTERED AT 1132 FEET 48 INCHES
Pgh
1230 FEET 72 INCHES - FEET - INCHES
- FEET - INCHES - FEET - INCHES

Formation	Color	Hard or Soft	Top	Bottom	Oil, Gas or Water	Depth Found	Remarks
Clay			0	13			
Sand			13	25			
Slate			25	200			
Red Rock			200	220			
Lime			220	230			
Slate			230	270			
Red Rock			270	300			
Slate			300	320			
Red Rock			320	460			
Lime			460	475			
Slate			475	520			
Red Rock			520	530			
Slate			530	550			
Lime			550	575			
Red Rock			575	585			
Slate			585	640			
Red Rock			640	650			
Lime			650	665			
Slate			665	730			
Red Rock			730	735			
Sand			735	780			
Slate			780	880			
Sand			880	910			
Slate			910	970			
Red Rock			970	980			
Slate			980	1020			
Lime			1020	1050			
Slate			1050	1075			
Lime			1075	1132			
Mapletown Coal			1132	1136			
Lime			1136	1188			
Slate			1188	1230			
Pittsburgh			1230	1236			
Lime			1236	1255			
Slate			1255	1305			

10/06/2023

MAY 1944
WEST VIRGINIA
DEPARTMENT OF MINES

B-3

Formation	Color	Hard or Soft	Top	Bottom	Oil, Gas or Water	Depth Found	Remarks
Cont'd.							
Sand			1305	1325			
Red Rock			1325	1343			
Slate			1343	1375			
Red Rock			1375	1470			
Lime			1470	1475			
Slate			1475	1500			
Red Rock			1500	1555			
Sand			1555	1585			
Red Rock			1585	1620			
Little Dunkard			1620	1660			
					Water	1625	1 br.pr.hr.
Slate			1660	1710			
Red Rock			1710	1720			
Lime			1720	1750			
Big Dunkard			1750	1780			
Slate			1780	1800			
Lime			1800	1835			
Gas Sand			1835	1904			
Lime			1904	1920			
Sand			1920	1940			
Slate			1940	1985			
Salt Sand			1985	2010			
					Water	2005	1 br.pr.hr.
Slate			2010	2044			
Salt Sand			2044	2071			
Slate			2071	2090			
Lime			2090	2120			
Slate			2120	2140			
Salt Sand			2140	2162			
					Water	2145	3 Br.pr.hr.
Slate			2162	2182			
Lime			2182	2220			
Slate			2220	2242			
Lime			2242	2266			
Slate			2266	2275			
Lime			2275	2315			
Maxon Sand			2315	2376			
Big Lime			2376	2435			
					Water	2355	16 Br.pr.hr.
Big Injun Sand			2435	2660			
Slate & Shells			2660	2720			
Berea Sand			2720	2740			
Slate			2740	2787			
Gantz Sand			2787	2865			
Slate			2865	3010			
Fifty Foot Sand			3010	3038			
Slate			3038	3045			
Lime			3045	3055			
Slate			3055	3090			
Lime			3090	3112			
Red Rock			3112	3140			
Thirty Foot Sand			3140	3163			
Slate			3163	3207			
Lime			3207	3220			
Slate			3220	3254			
Stray Sand			3254	3266			
					Oil and Gas	3255-3260	Show of Oil .2 water 1" Orf. 10,556 cu ft
Slate			3266	3275			

10/06/2023

Date May 20, 1944

APPROVED SOUTH PENN NATURAL GAS COMPANY, Owner

By _____ Land Agent.

(Title)

B-4



STATE OF WEST VIRGINIA
DEPARTMENT OF MINES
OIL AND GAS DIVISION

WELL RECORD

Permit No. _____ Oil or Gas Well _____ (KIND)

Company _____	Casing and Tubing _____	Used in Drilling _____	Left in Well _____	Packers _____
Address _____	Size _____			
Farm _____ Acres _____	16 _____			Kind of Packer _____
Location (waters) _____	13 _____			Size of _____
Well No. _____ Elev. _____	10 _____			Depth set _____
District _____ County _____	8 1/4 _____			Perf. top _____
The surface of tract is owned in fee by _____	6 5/8 _____			Perf. bottom _____
Address _____	5 3/16 _____			Perf. top _____
Mineral rights are owned by _____	3 _____			Perf. bottom _____
Address _____	2 _____			
Drilling commenced _____	Liners Used _____			
Drilling completed _____				
Date Shot _____ From _____ To _____				
With _____				
Open Flow _____ /10ths Water in _____ Inch _____				
_____ /10ths Merc. in _____ Inch _____	CASING CEMENTED _____	SIZE _____	No. Ft. _____	Date _____
Volume _____ Cu. Ft. _____				
Rock Pressure _____ lbs. _____ hrs. _____				
Oil _____ bbls., 1st 24 hrs. _____	COAL WAS ENCOUNTERED AT _____	FEET _____	INCHES _____	
Fresh water _____ feet _____ feet _____	_____	FEET _____	INCHES _____	
Salt water _____ feet _____ feet _____	_____	FEET _____	INCHES _____	

Formation	Color	Hard or Soft	Top	Bottom	Oil, Gas or Water	Depth Found	Remarks
Cont'd.							
Gordon Sand			3275	3287			
Lime			3287	3295			
Slate			3295	3308			
Fourth Sand			3308	3330			
Slate			3330	3374			
Fifth Sand			3374	3380			
Slate			3380	3395			
Lime			3395	3403			
Slate			3403	3433			
Lime			3433	3445			
Slate			3445	3500			
Total Depth				3500			
Test at date of completion Show of Oil .2 water 1/8" Orf. 161 cu ft.							
<u>REMARKS:</u>							
Well plugged back to 3268' and shot in Stray Sand with 30 Qts. Bridged hole at 3328' and filled with stone to 3303'. Filled with Red Clay 3303' to 3278. Cement plug 3278' to 3268.							
Production: 4/7-44: 10 Bbls.; 4/10-44, 10 Bbls.; 4/14-44, 10 Bbls							

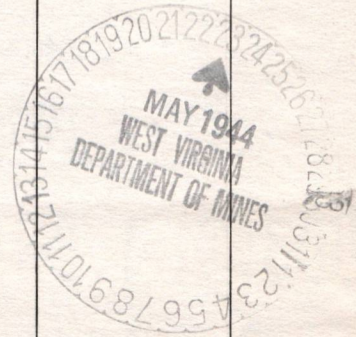

10/06/2023

B-5

Fairview, W.Va., March 3, 1944

WORK ORDERS

Abandonment - Yeater-Allen well No.2, Unf. Center District,
Wetzel County, W. Va. Lease No.81427
N.17 - E.1, Map N 78

Total depth 3500'

Bridge hole at 3328' (in Fourth sand)

Fill with stone 3328' to 3303'

Fill with clay 3303' to 3278'

Set cement plug 3278' to 3268' - Sealing all sands below
Gordon Stray.
(No pay sand found below Gordon
stray sand)

Well to be plugged up to 3268'.

Note: Will test oil & gas in Gordon Stray at 3255 to 3260'.

JCK:w



Supt.

10/06/2023

YEATER-ALLEN #2

Center District Wetzel County West Virginia
Lease No. 81427 N-17 E-1 W-1 Map N-78

Well completed March 3, 1944

WELL RECORD

Conductor	20'	
Pittsburgh Coal	1230'	- 1236'
Water	2005'	
Water	2380'	
Big Injun	2435'	- 2660'
Gas	2538'	
Berea Grit	2720'	- 2740'
Gantz	2787'	- 2865'
Fifty Foot	3010'	- 3038'
Thirty Foot	3140'	- 3163'
Gordon Stray	3254'	- 3266'
Oil & Gas	3255'	- 3260'
Just show of oil		
Gas--2/10 W. 1"-10	556 cu. ft.	
Gordon	3275'	- 3287'
Fourth Sand	3308'	- 3330'
Fifth Sand	3374'	- 3380'
Lime & Slate	3380'	- 3500'
Total Depth		3500'

1 bailer per hr.
16 bailers per hr.
Just show

CASING RECORD

10"	565'
8-1/4"	1636'
6-5/8"	2380'
5-3/16"	3031'



B-4

STATE OF WEST VIRGINIA
DEPARTMENT OF MINES
OIL AND GAS DIVISION

INSPECTOR'S WELL REPORT

Permit No. Wet0296-P

Oil or Gas Well ?
(KIND)

		CASING AND TUBING	USED IN DRILLING	LEFT IN WELL	PACKERS
Company	<u>South Penn Natural Gas Co.</u>	Size			
Address	<u>Parkersburg, W, Va.</u>	16			Kind of Packer
Farm	<u>Yeater-Allenn</u>	13			
Well No.	<u>2</u>	10			Size of
District	<u>Center</u> County <u>Wetzel</u>	8 1/4			
Drilling commenced		6 5/8			Depth set
Drilling completed	Total depth	5 3/16			
Date shot	Depth of shot	3			Perf. top
Initial open flow	/10ths Water in Inch	2			Perf. bottom
Open flow after tubing	/10ths Merc. in Inch	Liners Used			Perf. top
Volume	Cu. Ft.				Perf. bottom
Rock pressure	lbs. hrs.	CASING CEMENTED	SIZE	No. FT.	Date
Oil	bbls., 1st 24 hrs.	COAL WAS ENCOUNTERED AT	FEET	INCHES	
Fresh water	feet feet	FEET	INCHES	FEET	INCHES
Salt water	feet feet	FEET	INCHES	FEET	INCHES

Drillers' Names _____

Well Adandoned and Plugged _____, 19____.

REMARKS: Completed 6/17/44, Affidavit will be forward. Partial Plugged to
3268' Stray to Gordon Sand. Enclose Well Record.



9/7/44

DATE

[Signature]

DISTRICT WELL INSPECTOR

10/06/2023

B-9

STRAY SAND
BELOW GORDON

PROPOSED MANNER OF PLUGGING AND FILLING WELL

(REQUIRED BY RULES AND REGULATIONS)

WEST VIRGINIA DEPARTMENT OF MINES
OIL AND GAS DIVISION
WORK ORDER

Well to be plugged and filled as follows:

Total Depth 3500'.

Bridge hole at 3328',- (in Fourth Sand)

Fill with stone 3328' to 3303'.

Fill with clay 3303' to 3278'.

Set cement plug 3278' to 3268',- sealing all sands below
Gordon Stray Sand.

Well to be plugged up to 3268'.

To the Department of Mines
Coal Owner or Operator,
Lease or Property Owner.

Gentlemen:

This "work order" is submitted for your approval and concurrence and unless notified of your disapproval or non-concurrence, the undersigned will proceed with the plugging and filling of said well in the above described manner on the date stated in the notice of intention to plug and abandon the said well on opposite side of this sheet.

Very truly yours,
SOUTH PENN NATURAL GAS COMPANY,
By: [Signature] Land Agent.
Well Operator.

No objections have been filed by the coal owner or coal operator, or any available adjacent lease or property owners or interposed by the Department of Mines to the manner herein described for the plugging and filling of the well above mentioned. Therefore, the same is hereby approved this

10th day of April, 194 4.

DEPARTMENT OF MINES
Oil and Gas Division

10/06/2023

By: _____

NOTE: This "work order" shall be filed in triplicate, one copy for the files of the Department of Mines; one to be approved or corrected and returned to the well operator as his authority for plugging said well; and one for the well inspector.

B-8



STATE OF WEST VIRGINIA
DEPARTMENT OF MINES
OIL AND GAS DIVISION



STRAY SAND.

NOTICE OF INTENTION TO PLUG AND ABANDON WELL TO GORDON/

(REQUIRED BY SECTION 9, ARTICLE 4, CHAPTER 22 OF THE CODE)

To THE DEPARTMENT OF MINES,
Charleston, W. Va.

Bertha Coal Holding Company

COAL OPERATOR OR COAL OWNER

c/o Robins on & Robinson,
Uniontown, Pa.

ADDRESS

SOUTH PENN NATURAL GAS COMPANY,

NAME OF WELL OPERATOR

Union Trust Building,
Parkersburg, W. Va.

COMPLETE ADDRESS

April 6,

1944.

COAL OPERATOR OR COAL OWNER

WELL TO BE ABANDONED

Center

District

ADDRESS

Wetzel

County

O. W. Yeater,

LEASE OR PROPERTY OWNER

Well No. 2

Partial plugging

Silver Hill, W. Va.

ADDRESS

Yeater-Allen

Farm

Gentlemen:—

The undersigned well operator is about to abandon the above described well and will commence
(Verbal permission granted by Department of Mines previously
to proceed with this work)
the work of plugging and abandoning said well on the 13th day of April, 1944,
(which date shall not be less than five days after the day on which this notice so mailed is received,
or in due course should be received by the Department of Mines.)

This notice is given you in order that your respective representatives may be present at the
plugging and filling of said well. You are further notified that whether you are represented or not
represented the undersigned will proceed on that date, or shortly thereafter, to plug and fill said
well in the manner required by Section 10, Article 4, Chapter 22 of the Code and given in detail on the
reverse side of this notice, in "Work Order."

This notice is being mailed by registered mail to each of you at the above addresses on the
above date.



Very truly yours,

SOUTH PENN NATURAL GAS COMPANY

By *Edw. E. Spang* Land Agent.
Well Operator.

10/06/2023

NOTE: Upon the abandonment of all wells drilled prior to June 1, 1929, a plat prepared by a competent
engineer, showing the district and county in which the tract of land is located, the name and acreage of same,
the names of the owners and adjacent tracts, and the location of the about to be abandoned well, determined
by survey, and the courses and distances of such well from two permanent points or landmarks on said tract, shall
be submitted with this notice.

(Over)

WET-296-P

PERMIT NUMBER

Wet-296-P

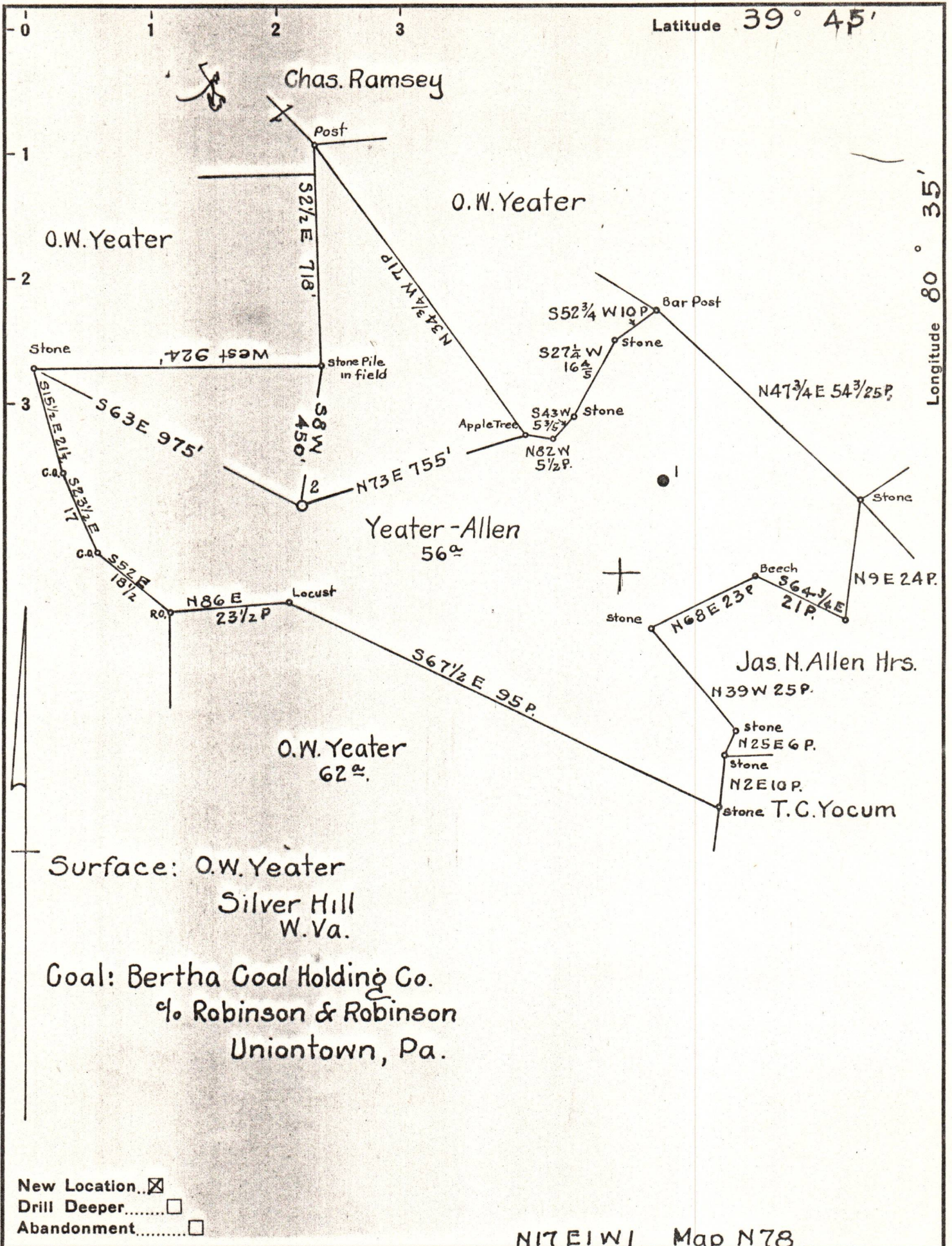

Surface: O.W. Yeater
 Silver Hill
 W. Va.

Coal: Bertha Coal Holding Co.
 % Robinson & Robinson
 Uniontown, Pa.

New Location..
 Drill Deeper.....
 Abandonment.....

N17E1W1 Map N78

Company South Penn Natural Gas Co
 Address Parkersburg, W. Va.
 Farm Yeater-Allen
 Tract _____ Acres 56 Lease No. 81427
 Well (Farm) No. 2 Serial No. _____
 Elevation (Spirit Level) 1348.10
 Quadrangle Littleton
 County Wetzel District Center
 Engineer E.C. Tabler
 Engineer's Registration No. _____
 File No. _____ Drawing No. _____
 Date 10-19-43 Scale 1" = 400'

STATE OF WEST VIRGINIA
 DEPARTMENT OF MINES
 OIL AND GAS DIVISION
 CHARLESTON

WELL LOCATION MAP
 FILE NO. WET-296 10/06/2023

+ Denotes location of well on United States Topographic Maps, scale 1 to 62,500, latitude and longitude lines being represented by border lines as shown.

- Denotes one inch spaces on border line of original tracing.