



STATE OF WEST VIRGINIA
DEPARTMENT OF MINES
OIL AND GAS DIVISION

NOTICE OF PROPOSED LOCATION OF OIL AND GAS WELL

To THE DEPARTMENT OF MINES,
Charleston, W. Va.

No coal operations in vicinity.
COAL OPERATOR OR COAL OWNER

Hope Natural Gas Company.
NAME OF WELL OPERATOR

ADDRESS

445 West Main St. Clarksburg, W. Va.
COMPLETE ADDRESS

COAL OPERATOR OR COAL OWNER

April 5, 1944., 19

PROPOSED LOCATION

Surface: ADDRESS

Proctor, District

Clara Hohman
OWNER OF MINERAL RIGHTS

Wetzel County

RD#1 Proctor, W. Va.
ADDRESS

Well No. 8887 ^{390' 45'} _{80' 40'}

Clara Hohman Farm

GENTLEMEN:

The undersigned well operator is entitled to drill upon the above named farm or tract of land for oil and gas, having fee title thereto, (or as the case may be) under grant or lease dated August 27, 1940, made by Clara & Clarence Hohman, to Hope Natural Gas Company., and recorded on the 3 day of October, 1940, in the office of the County Clerk for said County in Book 344, page 151.

The enclosed plat was prepared by a competent engineer and shows the proposed location of a well to be drilled for oil and gas by the undersigned well operator on the farm and in the Magisterial District and County above named, determined by survey and courses and distances from two permanent points, or land marks.

The undersigned well operator is informed and believes there are no coal operators operating beds of coal beneath said farm or tract of land on which said well is located, or within 500 feet of the boundaries of the same, who have mapped their workings and filed their maps as required by law, excepting the coal operators or coal owners (if any) above named as addressees.

The above named coal operators or coal owners (if any) are notified that any objections they may desire to make to such proposed location, or which they are required to make by Section 3 of said Code, if the drilling of a well at said proposed location will cause a dangerous condition in or about their respective coal mines, must be received by, or filed with the Department of Mines within ten* days from the receipt of a copy of this notice and accompanying plat by said Department. Said coal operators are further notified that forms for use in making such objections will be furnished to them by the Department of Mines promptly on request and that all such objections must set forth as definitely as is reasonably possible the ground or grounds on which such objections are based and indicate the direction and distance the proposed location should be moved to overcome same.

(The next paragraph is to be completed only in Department's copy.)

Copies of this notice and the enclosed plat were mailed by registered mail, or delivered to the above named coal operators or coal owners at their above shown respective address _____ day _____ before, or on the same day with the mailing or delivery of this copy to the Department of Mines at Charleston, West Virginia.

Very truly yours,
Hope Natural Gas Company.

Gen. Sup't.

WELL OPERATOR

445 West Main St.

STREET

Address of Well Operator }

Clarksburg,

CITY OR TOWN

West Virginia.

STATE

10/06/2023

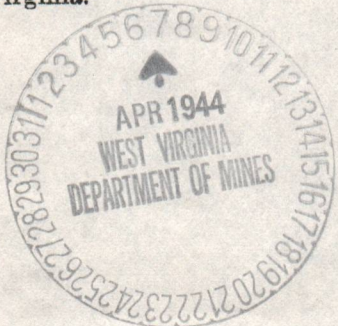

*Section 3 If no such objections be filed or be found by the department of mines, within said period of ten days from the receipt of said notice and plat by the department of mines, to said proposed location, the department shall forthwith issue to the well operator a drilling permit reciting the filing of such plat, that no objections have been made by the coal operators to the location, or found thereto by the department, and that the same is approved and the well operator authorized to proceed to drill at said location.



STATE OF WEST VIRGINIA
DEPARTMENT OF MINES
OIL AND GAS DIVISION

NOTICE OF PROPOSED LOCATION OF OIL AND GAS WELL

To The Department of Mines,
Charleston, W. Va.

NAME OF WELL OPERATOR: Hope Natural Gas Company

COMPLETE ADDRESS: 443 West Main St., Clarksburg, W. Va.

PROPOSED LOCATION: April 3, 1944

District: Proctor

County: Wetzel

Well No. 8887

NAME OF MINERAL RIGHTS OWNER: Clara Holman

ADDRESS: 1041 Proctor, W. Va.

COAL OPERATOR OR COAL OWNER: _____

ADDRESS: _____

COAL OPERATOR OR COAL OWNER: _____

ADDRESS: _____

GENTLEMEN:

The undersigned well operator is entitled to drill upon the above named farm or tract of land for oil and gas, having fee title thereto, (or as the case may be) under grant or lease dated _____ made by Clara & Clarence Holman _____ to Hope Natural Gas Company, _____ and recorded on the _____ day of October, 1940, in the office of the County Clerk for said County in Book _____, page 151.

The enclosed plat was prepared by a competent engineer and shows the proposed location of a well to be drilled for oil and gas by the undersigned well operator on the farm and in the Magisterial District and County above named, determined by survey and courses and distances from two permanent points or land marks.

The undersigned well operator is informed and believes there are no coal operators operating beds of coal beneath said farm or tract of land on which said well is located, or within 500 feet of the boundary of the same, who have mapped their workings and filed their maps as required by law, excepting the coal operators or coal owners (if any) above named as addressees.

The above named coal operators or coal owners (if any) are notified that any objections they may desire to make to such proposed location, or which they are required to make by Section 3 of said Code, if the drilling of a well at said proposed location will cause a dangerous condition in or about their respective coal mines, must be received by or filed with the Department of Mines within ten days from the receipt of this notice and accompanying plat by said Department. Said coal operators are further notified that forms for use in making such objections will be furnished to them by the Department of Mines promptly on request and that all such objections must set forth as definitely as is reasonably possible the ground or grounds on which such objections are based and indicate the direction and distance the proposed location should be moved to overcome same.

(The next paragraph is to be completed only in Department's copy.)

Copies of this notice and the enclosed plat were mailed by registered mail, or delivered to the above named coal operators or coal owners at their above shown respective address _____ day _____ before, or on the same day with the mailing or delivery of this copy to the Department of Mines at Charleston, West Virginia.

Very truly yours,

Hope Natural Gas Company

443 West Main St., Clarksburg, West Virginia

Address of Well Operator



10/06/2023

Section 3 If no such objections be filed or be found by the department of mines, within said period of ten days from the receipt of said notice and plat by the department of mines, to said proposed location, the department shall forthwith issue to the well operator a drilling permit setting the line of such plat, and no objections have been made by the coal operators to the location or found thereto by the department, and that the same is approved and the well operator authorized to proceed to drill at said location.



STATE OF WEST VIRGINIA
DEPARTMENT OF MINES
OIL AND GAS DIVISION

NOTICE OF PROPOSED LOCATION OF OIL AND GAS WELL

To THE DEPARTMENT OF MINES,
Charleston, W. Va.

<u>Everett F. Moore</u> COAL OPERATOR OR COAL OWNER	<u>THE MANUFACTURERS LIGHT AND HEAT COMPANY</u> NAME OF WELL OPERATOR
<u>Moundsville, West Virginia</u> ADDRESS	<u>800 UNION TRUST BUILDING</u> <u>PITTSBURGH, PENNSYLVANIA</u> COMPLETE ADDRESS
COAL OPERATOR OR COAL OWNER	FEBRUARY 17, 1954 PROPOSED LOCATION
ADDRESS	<u>Proctor</u> District
OWNER OF MINERAL RIGHTS	<u>Wetzel</u> County
ADDRESS	Well No. <u>4239</u>
	<u>Clara Hohman</u> Farm

GENTLEMEN:

The undersigned well operator is entitled to drill upon the above named farm or tract of land for oil and gas, having fee title thereto, (or as the case may be) under grant or lease dated August 27, 1940, made by Clara Hohman and Clarence Hohman, to Hope Natural Gas Company, and recorded on the 3rd day of October, 1940, in the office of the County Clerk for said County in Book 34-A, page 151.

The enclosed plat was prepared by a competent engineer and shows the proposed location of a well to be drilled for oil and gas by the undersigned well operator on the farm and in the Magisterial District and County above named, determined by survey and courses and distances from two permanent points, or land marks.

The undersigned well operator is informed and believes there are no coal operators operating beds of coal beneath said farm or tract of land on which said well is located, or within 500 feet of the boundaries of the same, who have mapped their workings and filed their maps as required by law, excepting the coal operators or coal owners (if any) above named as addressees.

The above named coal operators or coal owners (if any) are notified that any objections they may desire to make to such proposed location, or which they are required to make by Section 3 of said Code, if the drilling of a well at said proposed location will cause a dangerous condition in or about their respective coal mines, must be received by, or filed with the Department of Mines within ten* days from the receipt of a copy of this notice and accompanying plat by said Department. Said coal operators are further notified that forms for use in making such objections will be furnished to them by the Department of Mines promptly on request and that all such objections must set forth as definitely as is reasonably possible the ground or grounds on which such objections are based and indicate the direction and distance the proposed location should be moved to overcome same.

(The next paragraph is to be completed only in Department's copy.)

Copies of this notice and the enclosed plat were mailed by registered mail, or delivered to the above named coal operators or coal owners at their above shown respective address day before, or on the same day with the mailing or delivery of this copy to the Department of Mines at Charleston, West Virginia.

Very truly yours,

Paul Steaper
WELL OPERATOR LAND AGENT
THE MANUFACTURERS LIGHT AND HEAT COMPANY
STREET
800 UNION TRUST BUILDING
CITY OR TOWN 10/06/2023
PITTSBURGH, PENNSYLVANIA
STATE

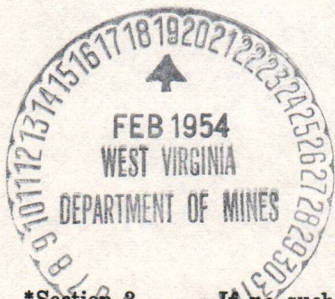

Address
of
Well Operator }

*Section 3 . . . If no such objections be filed or be found by the department of mines, within said period of ten days from the receipt of said notice and plat by the department of mines, to said proposed location, the department shall forthwith issue to the well operator a drilling permit reciting the filing of such plat, that no objections have been made by the coal operators to the location, or found thereto by the department, and that the same is approved and the well operator authorized to proceed to drill at said location.



STATE OF WEST VIRGINIA
DEPARTMENT OF MINES
OIL AND GAS DIVISION

NOTICE OF PROPOSED LOCATION OF OIL AND GAS WELL

To The Department of Mines
Charleston, W. Va.

THE MANUFACTURERS LIGHT AND HEAT COMPANY
800 UNION TRUST BUILDING
PITTSBURGH, PENNSYLVANIA

Everett F. Moore
Moundsville, West Virginia

PROPOSED LOCATION
FEBRUARY 17, 1934
District
County
Well No. 14339
Farm

COAL OPERATOR OR COAL OWNER
ADDRESS
OWNER OF MINERAL RIGHTS
ADDRESS

GENTLEMEN:
The undersigned well operator is entitled to drill upon the above named farm or tract of land for oil and gas, having fee title thereto, (or as the case may be) under grant or lease dated August 27, 1910, made by Clara Holman and Clarence Holman to Hope Natural Gas Company, and recorded on the 3rd day of October, 1910, in the office of the County Clerk for said County in Book 34-A, page 151.

The enclosed plat was prepared by a competent engineer and shows the proposed location of a well to be drilled for oil and gas by the undersigned well operator on the farm and in the Magisterial District of said County above named, determined by survey and courses and distances from two permanent points or lead marks.
The undersigned well operator is informed and believes there are no coal operators operating beds of coal beneath said farm or tract of land on which said well is located, or within 500 feet of the boundary of the same, who have mapped their workings and filed their maps as required by law, excepting the coal operators or coal owners (if any) above named as addresses.
The above named coal operators or coal owners (if any) are notified that any objections they may desire to make to such proposed location, or which they are required to make by Section 3 of said Code, if the drilling of a well at said proposed location will cause a dangerous condition in or about their respective coal mines, must be received by or filed with the Department of Mines within ten days from the receipt of a copy of this notice and accompanying plat by said Department. Said coal operators are further notified that for use in making such objections will be furnished to them by the Department of Mines promptly on request and that all such objections must set forth as definitely as is reasonably possible the ground or grounds on which such objections are based and indicate the location and distance the proposed location should be located to overcome same.
The next paragraph is to be completed only in Department's copy.)
Copies of this notice and the enclosed plat were mailed by registered mail, or delivered to the above named coal operators or coal owners at their above shown respective addresses _____ day _____ before _____ at _____ with the mailing or delivery of this copy to the Department of Mines at Charleston, West Virginia.

Very truly yours,
Paul Thompson
WELL OPERATOR
LEAD AGENT

THE MANUFACTURERS LIGHT AND HEAT COMPANY
800 UNION TRUST BUILDING
PITTSBURGH, PENNSYLVANIA

Address of Well Operator



10/06/2023

Section 3. If any such objections be filed or be found by the department of mines within said period of ten days from the receipt of said notice and plat by the department of mines, to said proposed location, the department shall forthwith issue to the well operator a drilling permit setting the time of such plat, that no objections have been made by the coal operators to the location or found there by the department, and that the same is approved and the well operator authorized to proceed to drill at said location.

WET-308-R Permit Number

A-10



STATE OF WEST VIRGINIA
DEPARTMENT OF MINES
CHARLESTON

ARCH J. ALEXANDER
CHIEF

The Manufacturers Light and Heat Company
800 Union Trust Building
Pittsburgh, Pennsylvania

Gentlemen:

Enclosed are permits for the drilling of the following wells:

<u>Permit No.</u>	<u>Well No.</u>	<u>Farm</u>	<u>District</u>
Mars-252-R	F-14580	Harold Koontz	Webster
Mars-253	7-4177	John Hittings	Sandhill
Wet-308-R	4239	Clara Hohman	Proctor

COPY

Very truly yours,

Administrative Assistant
OIL AND GAS DIVISION

CNH:K
Encl-6

CC: Inspector Oliver W. Lineberg

10/06/2023



STATE OF WEST VIRGINIA
DEPARTMENT OF MINES
CHARLESTON

ARCH J. ALEXANDER
CHIEF

The Manufacturers Light and Heat Company
800 Union Trust Building
Pittsburgh, Pennsylvania

Gentlemen:

Enclosed are permits for the drilling of the following

Wells:

Permit No.	Well No.	Name	District
West-308-B	1239	Oliver Hohman	Proctor
West-253	7-1177	John Hittings	Sandhill
West-252-B	7-1150	Harold Koopce	Webster

Very truly yours,

Administrative Assistant
OIL AND GAS DIVISION

Encl-6
OHR-K

CC: Inspector Oliver W. Hinesberg

4-16

April 17, 1944

Hope Natural Gas Company
445 West Main Street
Clarksburg, West Virginia

Gentlemen:

Permit WET-308 to drill Well No. 8887 on the Clara Holman Farm, Proctor District, Wetzel County, is enclosed.

Very truly yours,

Secretary
OIL AND GAS DIVISION

MG/jh
enc-2

CC: Inspector H. A. Sumney

10/06/2023

B-2

Formation	Color	Hard or Soft	Top	Bottom	Oil, Gas or Water	Depth Found	Remarks
PITTSBURGH COAL		4	1153	1160			
Lime			1160	1200			
Red rock			1200	1210			
Lime			1210	1250			
Slate			1250	1290			
Red rock			1290	1300			
Slate			1300	1340			
Red rock			1340	1360			
Slate			1360	1380			
Lime			1380	1410			
Slate			1410	1460			
Lime slate			1460	1515			
LITTLE DUNKARD			1515	1525			
Slate			1525	1630			
Lime slate			1630	1660			
Lime			1660	1680			
Slate			1680	1715			
BIG DUNKARD			1715	1740			
Lime slate			1740	1770			
GAS SAND			1770	1825			
Slate			1825	1855			
FIRST SALT			1855	1912			
Slate			1912	2055			
SECOND SALT			2055	2060			
Slate			2060	2116			
MAXON			2116	2156			
Slate shell			2156	2200	gas water	2120- 2125 2155	
LITTLE LIME			2200	2210			
Pencil cave			2210	2218			
Sand			2218	2230			
BIG LIME			2230	2270			
BIG INJUN			2270	2540			
Slate			2540	2605			
Slate shell			2605	2900			
FIFTY FOOT			2900	2910			
Slate shell			2910	2980			
Pink rock			2980	3025			
Slate			3025	3100			
GORDON STRAY			3100	3120	gas	3101- 3105	
Slate			3120	3150			
GORDON			3150	3158	gas	3154- 3155	
Slate			3158	3200			
Total depth				3200			

10/06/2023

Date August 18, 1944., 194

APPROVED Hope Natural Gas Company., Owner

By *[Signature]* Gen. Sup't. (Title)



STATE OF WEST VIRGINIA
DEPARTMENT OF MINES
OIL AND GAS DIVISION

WELL RECORD

Permit No. WET- 308

Oil or Gas Well (KIND)

Company Hope Natural Gas Company.
 Address 445 West Main St. Clarksburg, W. Va.
 Farm Clara Hohman Acres 50
 Location (waters) _____
 Well No. 8887 Elev. 1279
 District Proctor County Wetzel
 The surface of tract is owned in fee by _____
 Address _____
 Mineral rights are owned by _____
 Address _____
 Drilling commenced May 18, 1944
 Drilling completed July 24, 1944
 Date Shot 7-24-'44 From _____ To _____
 With Stray & Gordon 20qts each.
 Open Flow 5 /10ths Water in 2" OF Inch
 _____ /10ths Merc. in _____ Inch
 Volume 298,000 Cu. Ft.
 Rock Pressure _____ lbs. _____ hrs.
 Oil _____ bbls., 1st 24 hrs.
 Fresh water 90 feet _____ feet
 Salt water 2155 feet _____ feet

Casing and Tubing	Used in Drilling	Left in Well	Packers
Size			Kind of Packer
16			
13	158	Pulled	
10	1172	1172	Size of
8 1/4	1620	1620	
6 3/4	2235	2235	Depth set
5 3/16	2996	2996	
3			Perf. top
2			Perf. bottom
Liners Used			Perf. top
			Perf. bottom

Not cemented
 CASING CEMENTED _____ SIZE _____ No. Ft. _____ Date _____
 COAL WAS ENCOUNTERED AT 695 FEET 60 INCHES
1050 FEET 60 INCHES 1153 FEET 84 INCHES
 _____ FEET _____ INCHES _____ FEET _____ INCHES

Formation	Color	Hard or Soft	Top	Bottom	Oil, Gas or Water	Depth Found	Remarks
Soil			0	10			
Red rock			10	20			
Stone			20	35			
Slate			35	60			
Lime			60	75			
Red rock			75	85			
Lime			85	100	water	90	
Slate			100	130			
Lime			130	150			
Slate			150	160			
Lime			160	165			
Slate			165	190			
Lime			190	210			
Slate			210	240			
Gritty Lime			2140	260			
Red rock			260	270			
Slate			270	300			
Red rock			300	320			
Sand			320	330			
Slate			330	400			
Sand			400	405			
Slate			405	440			
Lime			440	450			
Slate			450	475			
Red rock			475	500			
Lime			500	520			
Slate			520	570			
Lime			570	590			
Slate			590	630			
Lime			630	645			
Slate			645	665			
Lime			665	695			
Coal			695	700			
Slate			700	750			
Lime			750	780			
Slate			780	800			
Lime			800	1050			
Coal			1050	1055			
Lime			1055	1153			



10/06/2023

B-4

Formation	Color	Hard or Soft	Top	Bottom	Oil, Gas or Water	Depth Found	Remarks
Pittsburgh Coal			1153	1160			
Lime			1160	1200			
Red Rock			1200	1210			
Lime			1210	1250			
Slate			1250	1290			
Red Rock	Red		1290	1300			
Slate			1300	1340			
Red Rock			1340	1360			
Slate			1360	1380			
Lime			1380	1410			
Slate			1410	1460			
Lime			1460	1490			
Slate			1490	1515			
Little Dunkard			1515	1525			
Slate			1525	1630			
Lime			1630	1650			
Slate			1650	1660			
Lime			1660	1680			
Slate			1680	1715			
Big Dunkard			1715	1740			
Slate			1740	1745			
Lime			1745	1770			
Gas Sand			1770	1825			
Slate			1825	1855			
1st Salt Sand			1855	1912			
Slate			1912	2055			
2nd Salt Sand			2055	2060			
Slate			2060	2116			
Maxon Sand			2116	2156	2155 - 3 gal. Hr. 2120-2125		
Slate & Shells			2156	2200	6 5/8 x 8 1/4" Packer set at 2146',		
Little Lime			2200	2210	94' Anchor -		
Pencil Cave			2210	2218	2146' above packer		
Sand			2218	2230	6 5/8 x 8 1/4" Packer set at 2126',		
Big Lime			2230	2270	115' Anchor 2126' above packer		
Big Injun			2270	2515	6 5/8 x 8 1/4" Packer set at 2240',		
Slate			2515	2520	B.H. Packer Casing is ripped be-		
Big Injun			2520	2540	tween these packers account Maxon		
Slate			2540	2605	Gas to come inside.		
Slate & Shells			2605	2900			
Thirty Foot Sand			2900	2910			
Slate & Shells			2910	2980			
Pink Rock			2980	3025			
Slate			3025	3100			
Gordon Stray			3100	3120			
Slate			3120	3150			
GORDON			3150	3158			
Slate			3158	3200			
TOTAL DEPTH				3200	Gas 3101-3105		
					Gas 3154-3155		

10/06/2023

Date August 31, 19 53

APPROVED THE MANUFACTURERS LIGHT AND HEAT CO., Owner

By LAND AGENT (Title)

B-3



STATE OF WEST VIRGINIA DEPARTMENT OF MINES OIL AND GAS DIVISION

WELL RECORD

Permit No. Wet-308

Oil or Gas Well (KIND)

Company THE MANUFACTURERS LIGHT AND HEAT COMPANY

Address 800 Union Trust Bldg., Pgh., Penna.

Farm Clara Hohman Acres 50

Location (waters)

Well No. F-21780 Elev. 1279'

District Proctor County Wetzel

The surface of tract is owned in fee by Address

Mineral rights are owned by Address

Drilling commenced May 18, 1944

Drilling completed July 24, 1944

Date Shot 7/24/44 From 3100 To 3108

Open Flow /10ths Water in Inch /10ths Merc. in Inch

Volume Cu. Ft.

Rock Pressure lbs. hrs.

Oil bbls., 1st 24 hrs.

Fresh water feet feet

Salt water feet feet

Table with columns: Casing and Tubing, Used in Drilling, Left in Well, Packers. Includes rows for size (16, 13, 10, 8 1/4, 6 1/2, 5 3/16, 3, 2) and packer details (Kind of Packer, Size of, Depth set, Perf. top/bottom).

CASING CEMENTED SIZE No. Ft. Date

COAL WAS ENCOUNTERED AT FEET INCHES

FEET INCHES FEET INCHES

Main well log table with columns: Formation, Color, Hard or Soft, Top, Bottom, Oil, Gas or Water, Depth Found, Remarks. Lists geological layers from Soil & Clay to Lime at 1055 feet depth.



10/06/2023

B-5

STATE OF WEST VIRGINIA
DEPARTMENT OF MINES
OIL AND GAS DIVISION

INSPECTOR'S PLUGGING REPORT

7-21780

Permit No.

wet-308-P

Well No.

8887-

COMPANY *The Manufacturers Light & Heat Co*

ADDRESS *Pgh. Pa*

FARM *Clara Holman*

DISTRICT *Proctor*

COUNTY *Wetzel*

Filling Material Used

PLUGS USED AND DEPTH PLACED			BRIDGES	CASING AND TUBING		
CEMENT-THICKNESS	WOOD-SIZE	LEAD	CONSTRUCTION-LOCATION	RECOVERED	SIZE	LOST

Drillers' Names

Remarks:

Job is Completed Producing from Maxon

10-23-53

DATE

I hereby certify I visited the above well on this date.

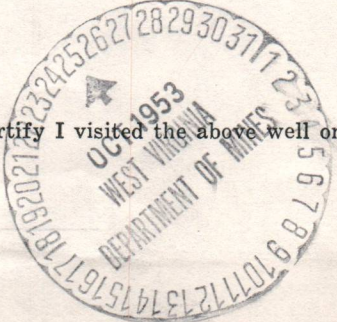

J. J. [Signature]

DISTRICT WELL INSPECTOR
10/06/2023

STATE OF WEST VIRGINIA
 DEPARTMENT OF MINES
 OIL AND GAS DIVISION

INSPECTOR'S WELL REPORT

Permit No. _____

Oil or Gas Well _____
 (KIND)

		CASING AND TUBING	USED IN DRILLING	LEFT IN WELL	PACKERS
Company _____		Size			
Address _____		16			Kind of Packer _____
Farm _____		13			
Well No. _____		10			Size of _____
District _____ County _____		8 1/4			
Drilling commenced _____		6 5/8			Depth set _____
Drilling completed _____ Total depth _____		5 3/16			
Date shot _____ Depth of shot _____		3			Perf. top _____
Initial open flow _____ /10ths Water in _____ Inch		2			Perf. bottom _____
Open flow after tubing _____ /10ths Merc. in. _____ Inch		Liners Used			Perf. top _____
Volume _____ Cu. Ft.					Perf. bottom _____
Rock pressure _____ lbs. _____ hrs.		CASING CEMENTED _____ SIZE _____ No. FT. _____ Date _____			
Oil _____ bbls., 1st 24 hrs.		COAL WAS ENCOUNTERED AT _____ FEET _____ INCHES			
Fresh water _____ feet _____ feet		_____ FEET _____ INCHES _____ FEET _____ INCHES			
Salt water _____ feet _____ feet		_____ FEET _____ INCHES _____ FEET _____ INCHES			

Drillers' Names _____

Remarks: _____

DATE

DISTRICT WELL INSPECTOR

10/06/2023

B-6

STATE OF WEST VIRGINIA
DEPARTMENT OF MINES
OIL AND GAS DIVISION

INSPECTOR'S WELL REPORT

Permit No. WET-308-R.

Oil or Gas Well _____
(KIND)

		CASING AND TUBING	USED IN DRILLING	LEFT IN WELL	PACKERS
Company	<u>The Manufacturers High Heat Co.</u>	Size			Kind of Packer
Address	<u>800 Union Trust Building, Pittsburgh, Pa.</u>	16			
Farm	<u>Clara Holman.</u>	13			
Well No.	<u>9239</u>	10			Size of
District	<u>Proctor</u> County <u>Wetzel</u>	8 1/4			Depth set
Drilling commenced		6 5/8			
Drilling completed	Total depth	5 3/16			Perf. top
Date shot	Depth of shot	3			Perf. bottom
Initial open flow	/10ths Water in Inch	2			Perf. top
Open flow after tubing	/10ths Merc. in Inch	Liners Used			Perf. bottom
Volume	Cu. Ft.	CASING CEMENTED	SIZE	No. FT.	Date
Rock pressure	lbs. hrs.				
Oil	bbls., 1st 24 hrs.	COAL WAS ENCOUNTERED AT	FEET	INCHES	
Fresh water	feet		FEET	INCHES	
Salt water	feet		FEET	INCHES	

Drillers' Names Mr. Henry Caldwell and Mr. King.

Remarks:

Partial plugging completed.

3/4/59.
DATE

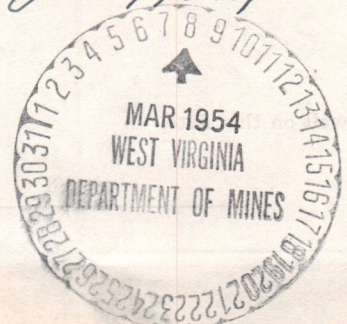

Chas. W. Lumb
DISTRICT WELL INSPECTOR

10/06/2023

B-9

PROPOSED MANNER OF PLUGGING AND FILLING WELL

(REQUIRED BY RULES AND REGULATIONS)

WEST VIRGINIA DEPARTMENT OF MINES

OIL AND GAS DIVISION

WORK ORDER

Partially Well to be plugged and filled as follows:

TOTAL DEPTH	3200		
Clay	3200	3160	
Cement	3160	3150	
Clay	3150	3006	
Cement	3006	2996	Lift 5 3/16" Casing
Clay	2996	2910	
Cement	2910	2900	
Clay	2900	2530	
Cement	2530	2520	
Clay	2520	2280	
Cement	2280	2270	
Clay	2270	2240	Lift 6 5/8" Casing
Stone	2240	2156	
Lead Plug	2156	2153	
New Total Depth	2153		

To the Department of Mines Coal Owner or Operator, Lease or Property Owner.

Gentlemen:

This "work order" is submitted for your approval and concurrence and unless notified of your disapproval or non-concurrence, the undersigned will proceed with the plugging and filling of said well in the above described manner on the date stated in the notice of intention to plug and abandon the said well on opposite side of this sheet.

Very truly yours,

THE MANUFACTURERS LIGHT AND HEAT COMPANY

ASST. LAND AGENT

Well Operator

No objections have been filed by the coal owner or coal operator, or any available adjacent lease or property owners or interposed by the Department of Mines to the manner herein described for the plugging and filling of the well above mentioned. Therefore, the same is hereby approved this

10/06/2023

2nd day of September, 1953, 19

DEPARTMENT OF MINES Oil and Gas Division

By: C. H. Hall

NOTE: This "work order" shall be filed in triplicate, one copy for the files of the Department of Mines; one to be approved or corrected and returned to the well operator as his authority for plugging said well; and one for the well inspector.

B-8



STATE OF WEST VIRGINIA
DEPARTMENT OF MINES
OIL AND GAS DIVISION

NOTICE OF INTENTION TO PLUG AND ABANDON WELL
(REQUIRED BY SECTION 9, ARTICLE 4, CHAPTER 22 OF THE CODE)

To THE DEPARTMENT OF MINES,
Charleston, W. Va.

Coal Operator or Coal Owner
Address

The Manufacturers Light & Heat Company
Name of Well Operator
800 Union Trust Building,
Pittsburgh, Pennsylvania.
Complete Address

Coal Operator or Coal Owner
Address

August 4, 1953
1953
WELL TO BE ABANDONED
Proctor District

Lease or Property Owner
Address

Wetzel County
Well No. 8887 - F-21780
Clara Hohman Farm

Gentlemen:— NOTIFY INSPECTOR D. F. DESIST - FAIRVIEW, W. VA., TELE. 2841

Partially plug
The undersigned well operator is about to abandon the above described well and will commence

the work of plugging and abandoning said well on the 17th day of August, 1953,
(which date shall not be less than five days after the day on which this notice so mailed is received,
or in due course should be received by the Department of Mines.)

This notice is given you in order that your respective representatives may be present at the
plugging and filling of said well. You are further notified that whether you are represented or not
represented the undersigned will proceed on that date, or shortly thereafter, to plug and fill said
well in the manner required by Section 10, Article 4, Chapter 22 of the Code and given in detail on the
reverse side of this notice, in "Work Order."

This notice is being mailed by registered mail to each of you at the above addresses on the above
date.

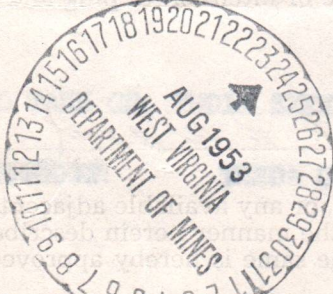

Very truly yours,
THE MANUFACTURERS LIGHT AND HEAT COMPANY
Paul F. Ward
ASST. LAND AGENT Well Operator

NOTE: Upon the abandonment of all wells drilled prior to June 1, 1929, a plat prepared by a competent
engineer, showing the district and county in which the tract of land is located, the name and acreage of same,
the names of the owners and adjacent tracts, and the location of the about to be abandoned well, determined by
survey, and the courses and distances of such well from two permanent points or landmarks on said tract, shall
be submitted with this notice.

(Over)

WVT-308-P PERMIT NUMBER
Partial Plugging

10/06/2023

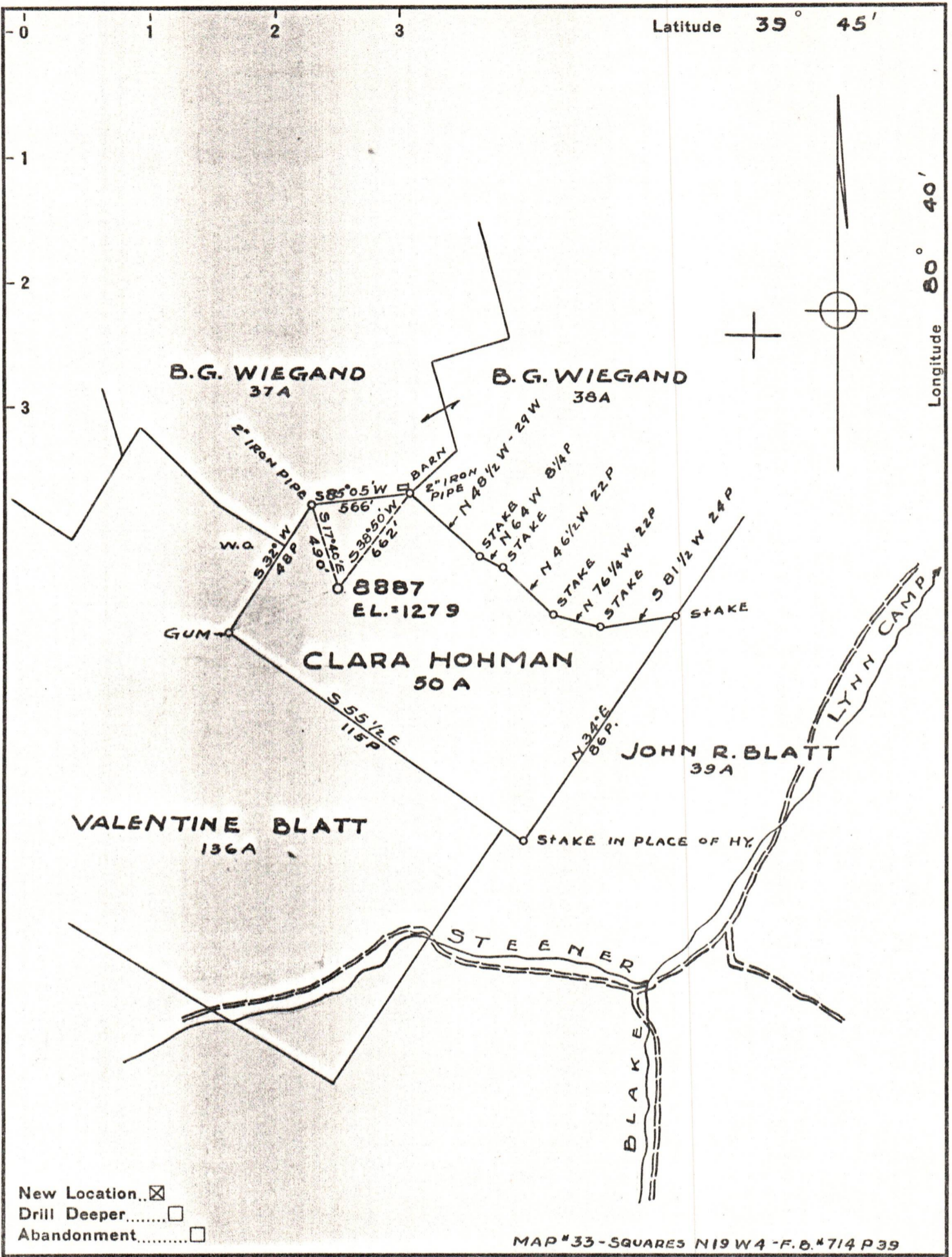

New Location...
 Drill Deeper.....
 Abandonment.....

MAP # 33-SQUARES N19 W4 - F.B.#714 P39

Company HOPE NATURAL GAS CO
 Address CLARKSBURG, W.VA.
 Farm CLARA HOHMAN
 Tract 1 Acres 50 Lease No. 53651
 Well (Farm) No. 1 Serial No. 8887
 Elevation (Spirit Level) 1279
 Quadrangle LITTLETON
 County WETZEL District PROCTOR
 Engineer Wm Bowers
 Engineer's Registration No. 900
 File No. _____ Drawing No. _____
 Date APR. 4, 1944 Scale 1" = 40 FEET

STATE OF WEST VIRGINIA
 DEPARTMENT OF MINES
 OIL AND GAS DIVISION
 CHARLESTON

WELL LOCATION MAP

FILE NO. Wet-308-Redrill
 NOW WELL 4239 - MANUFACTURERS LGT.
 AND HEAT CO.

+ Denotes location of well on United States
 Topographic Maps, scale 1 to 62,500, lat-
 itude and longitude lines being represented
 by border lines as shown.

- Denotes one inch spaces on border line
 of original tracing.

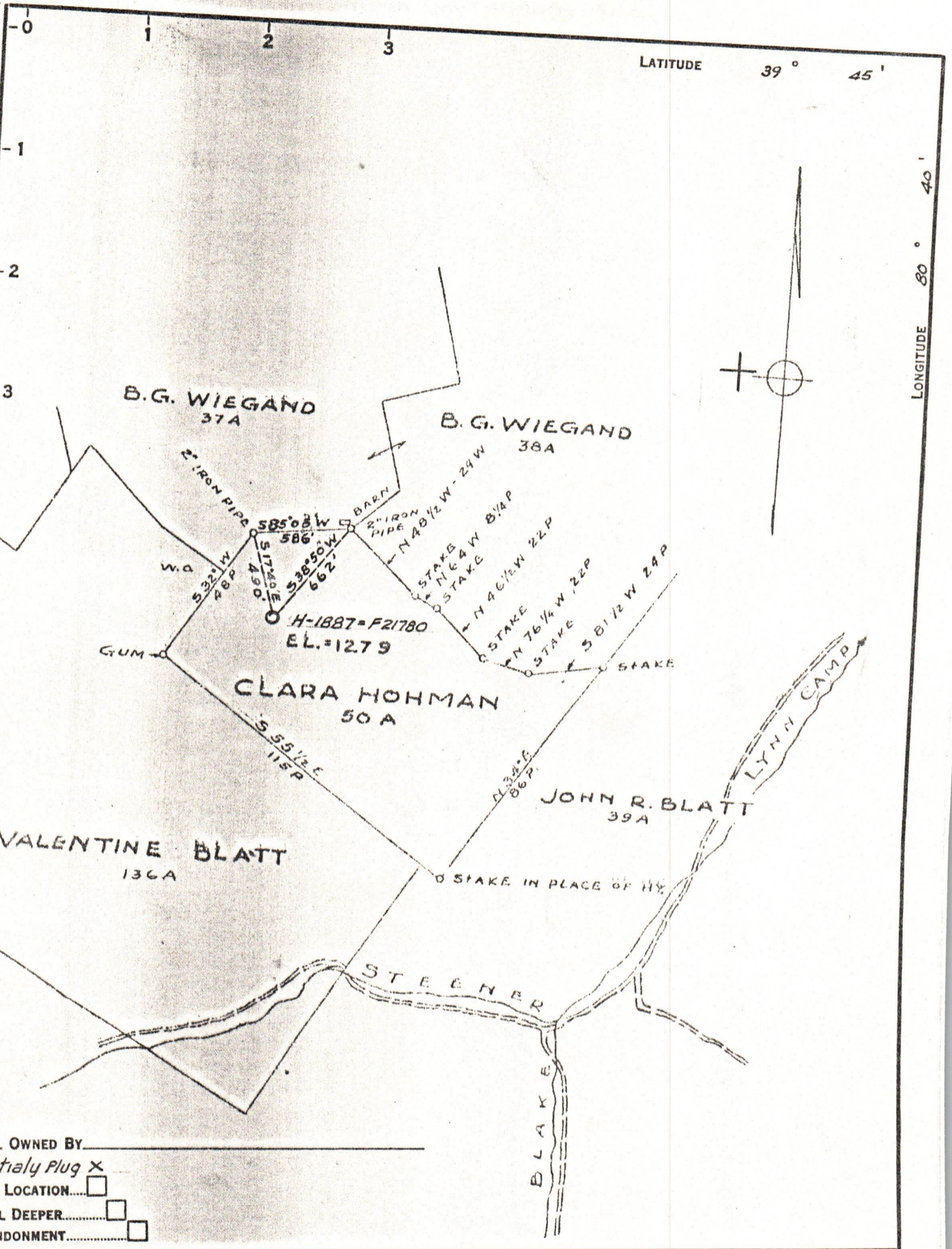

COAL OWNED BY _____
 Partially Plug
 NEW LOCATION.....
 DRILL DEEPER.....
 ABANDONMENT.....

COMPANY The Manufacturers Light & Heat Co.
 ADDRESS 800 Union Trust Bldg. Pittsburgh Pa.
 FARM Clara Hohman
 TRACT _____ ACRES 50 LEASE No. Hope 53651
 WELL (FARM) No. 1 SERIAL No. Hope 1887 = F21780
 ELEVATION (SPIRIT LEVEL) 1279'
 QUADRANGLE Littleton
 COUNTY Wetzel DISTRICT Proctor
 ENGINEER John A. London
 ENGINEER'S REGISTRATION No. 12710
 FILE No. _____ DRAWING No. Y-13-885
 DATE Aug. 18, 1953 SCALE 1" = 400'

STATE OF WEST VIRGINIA
 DEPARTMENT OF MINES
 OIL AND GAS DIVISION
 CHARLESTON

WELL LOCATION MAP 10/6/2023
 FILE No. Wet-308

+ DENOTES LOCATION OF WELL ON UNITED STATES TOPOGRAPHIC MAPS. SCALE 1 TO 62,500. LATITUDE AND LONGITUDE LINES BEING REPRESENTED BY BORDER LINES AS SHOWN.
 — DENOTES ONE INCH SPACES ON BORDER LINE OF ORIGINAL TRACING.