

A-1

STATE OF WEST VIRGINIA
DEPARTMENT OF MINES
OIL AND GAS DIVISION

NOTICE OF PROPOSED LOCATION OF OIL AND GAS WELL

To THE DEPARTMENT OF MINES,
Charleston, W. Va.

TO BE DRILLED DEEPER.

C. F. Jolliffe et al.
COAL OPERATOR OR COAL OWNER
Knob Fork, West Va.
ADDRESS

Pittsburgh & West Va Gas Company.
NAME OF WELL OPERATOR
Clarksburg, West Va.,
COMPLETE ADDRESS

COAL OPERATOR OR COAL OWNER
ADDRESS

August 28th., 19 46
PROPOSED LOCATION

C. F. Jolliffe et al.
OWNER OF MINERAL RIGHTS
Knob Fork, W. Va.
ADDRESS

Clay District
Wetzel County
Well No. 5366 ^{39° 45'} _{80° 30'}
Amos Jolliffe et ux. Farm

GENTLEMEN :

The undersigned well operator is entitled to drill upon the above named farm or tract of land for oil and gas, having fee title thereto, (or as the case may be) under grant or lease dated October 28th, 1904, made by Amos Jolliffe et ux, to W. I. Stewart, and recorded on the 2nd. day of August, 1909, in the office of the County Clerk for said County in Book 107, page 196.

The enclosed plat was prepared by a competent engineer and shows the proposed location of a well to be drilled for oil and gas by the undersigned well operator on the farm and in the Magisterial District and County above named, determined by survey and courses and distances from two permanent points, or land marks.

The undersigned well operator is informed and believes there are no coal operators operating beds of coal beneath said farm or tract of land on which said well is located, or within 500 feet of the boundaries of the same, who have mapped their workings and filed their maps as required by law, excepting the coal operators or coal owners (if any) above named as addressees.

The above named coal operators or coal owners (if any) are notified that any objections they may desire to make to such proposed location, or which they are required to make by Section 3 of said Code, if the drilling of a well at said proposed location will cause a dangerous condition in or about their respective coal mines, must be received by, or filed with the Department of Mines within ten* days from the receipt of a copy of this notice and accompanying plat by said Department. Said coal operators are further notified promptly on request and that all such objections must set forth as definitely as is reasonably possible the ground or grounds on which such objections are based and indicate the direction and distance the proposed location should be moved to overcome same.

(The next paragraph is to be completed only in Department's copy.)

Copies of this notice and the enclosed plat were mailed by registered mail, or delivered to the above named coal operators or coal owners at their above shown respective address day before, or on the same day with the mailing or delivery of this copy to the Department of Mines at Charleston, West Virginia.

Very truly yours,
PITTSBURGH & WEST VA GAS COMPANY
By, *W. G. McMaister*
WELL OPERATOR

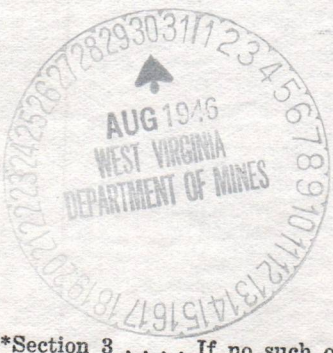

Address of Well Operator }

#608 Union Natl. Bank Bldg.
STREET
Clarksburg,
CITY OR TOWN
West Va.
STATE

10/06/2023

*Section 3 If no such objections be filed or be found by the department of mines, within said period of ten days from the receipt of said notice and plat by the department of mines, to said proposed location, the department shall forthwith issue to the well operator a drilling permit reciting the filing of such plat, that no objections have been made by the coal operators to the location, or found thereto by the department, and that the same is approved and the well operator authorized to proceed to drill at said location.

335-2

DEPARTMENT OF MINES
OIL AND GAS DIVISION

NOTICE OF PROPOSED LOCATION OF OIL AND GAS WELL

To The Department of Mines,
Charleston, W. Va.

TO THE DEPARTMENT OF MINES

G. E. Joffe et al.
COAL OPERATOR OR COAL OWNER

Pittsburgh & West Va Gas Company.
NAME OF WELL OPERATOR

Knob Fork, West Va.
ADDRESS

Charlottesville, West Va.
COMPLETE ADDRESS

COAL OPERATOR OR COAL OWNER

PROPOSED LOCATION

ADDRESS

City

G. E. Joffe et al.
OWNER OR MINERAL RIGHTS

County

Knob Fork, W. Va.
ADDRESS

Well No 5366

Amos Joffe et al.
Farm

CONTINUED

The undersigned well operator is entitled to drill upon the above named farm or tract of land for oil and gas having fee title thereto, (or as the case may be) under grant or lease dated October 28th, 1904 made by Amos Joffe et al to H. I. Stewart and recorded on the 2nd day of August, 1909 in the office of the County Clerk for said County in Book 107 page 196

The enclosed plat was prepared by a competent engineer and shows the proposed location of a well to be drilled for oil and gas by the undersigned well operator on the farm and in the Mineral District and County above named, determined by survey and distances from two permanent points or land marks.

The undersigned well operator is informed and believes there are no coal operators operating beds of coal beneath said farm or tract of land on which said well is located, or within 500 feet of the point of the same, who have mapped their workings and filed their maps as required by law, excepting the coal operators or coal owners (if any) above named as addressees.

The above named coal operators or coal owners (if any) are notified that any objections they may desire to make to such proposed location, or which they are required to make by Section 8 of said Code, if the drilling of a well at said proposed location will cause a dangerous condition in or about their respective coal mines, must be received by, or filed with the Department of Mines within ten days from the receipt of a copy of this notice and accompanying plat by said Department. Said coal operators are further notified that forms for use in making such objections will be furnished to them by the Department of Mines promptly on request and that all such objections must set forth as definitely as is reasonably possible the ground or grounds on which such objections are based and indicate the direction and distance the proposed location should be moved to overcome same.

(The next paragraph is to be completed only in Department's copy.)
Copies of this notice and the enclosed plat were mailed by registered mail, or delivered to the above named coal operators or coal owners at their above shown respective addresses _____ day _____ before, or on the same day with the mailing or delivery of this copy to the Department of Mines at Charleston, West Virginia.

Pittsburgh & West Va Gas Company
By G. E. Joffe et al
Very truly yours

Knob Union Hotel, Bank Bldg.
City or Town
Charlottesville
West Va.
Address of Well Operator

Section 8. If no such objections be filed or be found by the department of mines, within said period of ten days from the receipt of said notice and plat by the department of mines, to said proposed location, the department shall forthwith issue to the well operator a drilling permit locating the line of such plat, but no objections have been made by the coal operators to the location, or found (later) by the department, and that the same is approved and the well operator authorized to proceed to drill at said location.

10/06/2023

STATE OF WEST VIRGINIA
DEPARTMENT OF MINES
OIL AND GAS DIVISION

NOTICE OF PROPOSED LOCATION OF OIL AND GAS WELL

TO BE DRILLED DEEPER.

TO THE DEPARTMENT OF MINES,
Charleston, W. Va.

C. F. Jolliffe et al.

COAL OPERATOR OR COAL OWNER

Knob Fork, West Va.

ADDRESS

COAL OPERATOR OR COAL OWNER

ADDRESS

C. F. Jolliffe et al.

OWNER OF MINERAL RIGHTS

Knob Fork, W. Va.

ADDRESS

Pittsburgh & West Va Gas Company.

NAME OF WELL OPERATOR

Clarksburg, West Va.,

COMPLETE ADDRESS

August 28th.

, 19 46

PROPOSED LOCATION

Clay

District

Wetzel

County

Well No. 5366

Amos Jolliffe et ux.

Farm

GENTLEMEN :

The undersigned well operator is entitled to drill upon the above named farm or tract of land for oil and gas, having fee title thereto, (or as the case may be) under grant or lease dated October 28th, 1904, made by Amos Jolliffe et ux, to W. I. Stewart, and recorded on the 2nd. day of August, 1909, in the office of the County Clerk for said County in Book 107, page 196.

The enclosed plat was prepared by a competent engineer and shows the proposed location of a well to be drilled for oil and gas by the undersigned well operator on the farm and in the Magisterial District and County above named, determined by survey and courses and distances from two permanent points, or land marks.

The undersigned well operator is informed and believes there are no coal operators operating beds of coal beneath said farm or tract of land on which said well is located, or within 500 feet of the boundaries of the same, who have mapped their workings and filed their maps as required by law, excepting the coal operators or coal owners (if any) above named as addressees.

The above named coal operators or coal owners (if any) are notified that any objections they may desire to make to such proposed location, or which they are required to make by Section 3 of said Code, if the drilling of a well at said proposed location will cause a dangerous condition in or about their respective coal mines, must be received by, or filed with the Department of Mines within ten* days from the receipt of a copy of this notice and accompanying plat by said Department. Said coal operators are further notified that forms for use in making such objections will be furnished to them by the Department of Mines promptly on request and that all such objections must set forth as definitely as is reasonably possible the ground or grounds on which such objections are based and indicate the direction and distance the proposed location should be moved to overcome same.

(The next paragraph is to be completed only in Department's copy.)

Copies of this notice and the enclosed plat were mailed by registered mail, or delivered to the above named coal operators or coal owners at their above shown respective address _____ day _____ before, or on the same day with the mailing or delivery of this copy to the Department of Mines at Charleston, West Virginia.

Very truly yours,
PITTSBURGH & WEST VA GAS COMPANY
By, W. C. Mcmasters

WELL OPERATOR

#608 Union Natl. Bank Bldg.

STREET

Address of Well Operator }

Clarksburg,

CITY OR TOWN

West Va.

STATE

10/06/2023

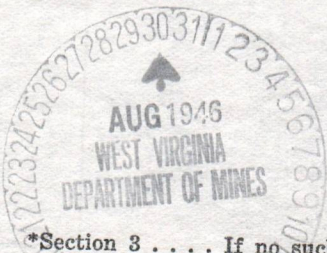

*Section 3 If no such objections be filed or be found by the department of mines, within said period of ten days from the receipt of said notice and plat by the department of mines, to said proposed location, the department shall forthwith issue to the well operator a drilling permit reciting the filing of such plat, that no objections have been made by the coal operators to the location, or found thereto by the department, and that the same is approved and the well operator authorized to proceed to drill at said location.

STATE OF WEST VIRGINIA
DEPARTMENT OF MINES
OIL AND GAS DIVISION

NOTICE OF PROPOSED LOCATION OF OIL AND GAS WELL

To The Department of Mines,
Charleston, W. Va.

C. F. Joffe et al.

COAL OPERATOR OR COAL OWNER

Amos Fork, West Va.

ADDRESS

COAL OPERATOR OR COAL OWNER

ADDRESS

C. F. Joffe et al.

OWNER OF MINERAL RIGHTS

Amos Fork, W. Va.

ADDRESS

Pittsburgh & West Va Gas Company

NAME OF WELL OPERATOR

Clarksville, West Va.

COMPLETE ADDRESS

August 23rd, 1909

PROPOSED LOCATION

CLAY

DISTRICT

Wetzel

COUNTY

Well No 2300

TOWN

Amos Joffe et al.

GRANTEES

The undersigned well operator is entitled to drill upon the above named town or tract of land for

oil and gas having fee title thereto, (or as the case may be) under grant or lease dated

October 28th, 1904, made by Amos Joffe et al

to W. T. Stewart, and recorded on the 23rd day

of August, 1909 in the office of the County Clerk for said County in

Book 107, page 122

The enclosed plat was prepared by a competent engineer and shows the proposed location of a well to be drilled for oil and gas by the undersigned well operator on the town and in the Mineral District and County above named, determined by survey and courses and distances from two permanent points or land marks.

The undersigned well operator is informed and believes there are no coal operators operating beds of coal beneath said town or tract of land on which said well is located, or within 500 feet of the boundary of the same who have mapped their workings and filed their maps as required by law, excepting the coal operators or coal owners (if any) above named as addressees.

The above named coal operators or coal owners (if any) are notified that any objections they may desire to make to such proposed location, or which they are required to make by Section 2 of said Code, if the drilling of a well at said proposed location will cause a dangerous condition in or about their respective coal mines, must be received by, or filed with the Department of Mines within ten days from the receipt of a copy of this notice and accompanying plat by said Department. Said coal operators are further notified that forms for use in making such objections will be furnished to them by the Department of Mines promptly on request and that all such objections must set forth as definitely as is reasonably possible the ground or grounds on which such objections are based and indicate the direction and distance the proposed location should be moved to overcome same.

(The next paragraph is to be completed only in Department's copy.)
Copies of this notice and the enclosed plat were mailed by registered mail, or delivered to the above named coal operators or coal owners at their above shown respective addresses _____ days before _____ on the same day with the mailing or delivery of this copy to the Department of Mines at Charleston West Virginia.

[Handwritten signature]
Pittsburgh & West Va Gas Company
W. T. Stewart

Amos Fork, West Va.

STREET

Clarksville

CITY OR TOWN

West Va.

STATE

Section 8. If no such objections be filed or be found by the department of mines within said period of ten days from the receipt of this notice and plat by the department of mines, or said proposed location, the department shall authorize the well operator a drilling permit covering the tract of such plat, that no objections have been made by the coal operators to the location or found later by the department, and that the same is approved and the well operator authorized to proceed to drill at said location.

PERMIT NUMBER

DEPARTMENT OF MINES, CHARLESTON, W. VA.

10/06/2023

A-10

PITTSBURGH AND WEST VIRGINIA GAS COMPANY

UNION NATIONAL BANK BUILDING

CLARKSBURG, WEST VIRGINIA

August 28, 1946

West Virginia Department of Mines
Oil and Gas Division.
Charleston, West Va.,

Dear Mr. Blackburn:

Enclose you Form OG-1, Notice of proposed location of oil and gas well, Form OG-10, Well Record, and well location map showing location of Well No. 5366 Amos Jolliffe et ux farm, Clay District, Wetzel County, West Va., to be drilled deeper.

Very truly yours,
PITTSBURGH & WEST VA GAS COMPANY.

W. C. McMasters
W. C. McMasters

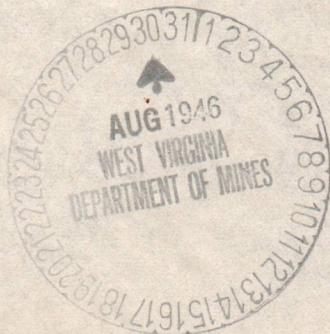

10/06/2023

PITTSBURGH AND WEST VIRGINIA GAS COMPANY

UNION NATIONAL BANK BUILDING

CHARLESTON, WEST VIRGINIA

August 28, 1916

West Virginia Department of Mines
Oil and Gas Division
Charleston, West Va.

Dear Mr. Blackburn:

Enclose you find Form OG-1, Notice
of proposed location of oil and gas well, Form OG-10,
Well Record, and well location map showing location
of Well No. 2306 near Hollie of my farm, Clay
District, Putnam County, West Va., to be drilled
deeper.

Very truly yours,
PITTSBURGH AND WEST VA GAS COMPANY
W. J. Blackburn
W. J. Blackburn



September 9, 1946

PITTSBURGH AND WEST VIRGINIA GAS COMPANY

UNION NATIONAL BANK BUILDING

CLARKSBURG, WEST VIRGINIA

INCORPORATED 1917

Pittsburgh & West Virginia Gas Company
608 Union National Bank Building
Clarksburg, West Virginia

Gentlemen:

Enclosed is permit WEST-335-D to drill deeper
Well No. 5366 on the Anos Jolliffe et ux Farm, Clay
District, Wetzel County.

Very truly yours,

Secretary
OIL AND GAS DIVISION

MC:K
Incl-2

CC: Inspector D. F. Desist



10/06/2023

PITTSBURGH AND WEST VIRGINIA GAS COMPANY

UNION NATIONAL BANK BUILDING

CHARLESTON, WEST VIRGINIA

March 27, 1947

West Virginia Department of Mines
Oil and Gas Division,
Charleston, West Va.

Dear Mr. Blackburn:

Enclose you Form OG-2, Notice
of Intention to plug Well No. 5366, James J. Little
Farm, Clay District, Metchell County, West Va.

Very truly yours,
PITTSBURGH & WEST VA GAS COMPANY.

J. C. McLaughlin



10/06/2023

B-1



STATE OF WEST VIRGINIA
DEPARTMENT OF MINES
OIL AND GAS DIVISION

WELL RECORD

Permit No. 335

Oil or Gas Well "GAS"
(KIND)

Company Pittsburgh & West Va Gas Company.
Address Clarksburg, West Va.,
Farm Amos Jolliffe Acres 109
Location (waters) Littleton N/E. 2-2-4
Well No. 5366 Elev. 1411' VA
District Clay County Wetzel
The surface of tract is owned in fee by Robert Lemley
R.D.#1 Address Weirton, W. Va.,
Mineral rights are owned by C. F. Jolliffe et al.
Address Knob Fork, W.Va.

Drilling commenced October 18, 1926
Drilling completed November 12, 1926

Date Shot From To
With

Open Flow /10ths Water in Inch
/10ths Merc. in Inch

Volume Cu. Ft.

Rock Pressure lbs hrs.

Oil bbls., 1st 24 hrs.

Fresh water feet feet

Salt water feet feet

Casing and Tubing	Used in Drilling	Left in Well	Packers
Size			
16			Kind of Packer
18			
10	340'	340'	Size of
8 3/4	1657'	1657'	
6 3/8			Depth set
5 3/16			
3			Perf. top
2			Perf. bottom
Liners Used			Perf. top
			Perf. bottom

CASING CEMENTED SIZE No. Ft. Date

COAL WAS ENCOUNTERED AT 860 FEET 60 INCHES
1065 FEET 60 INCHES 1170 FEET 96 INCHES
FEET INCHES FEET INCHES

Formation	Color	Hard or Soft	Top	Bottom	Oil, Gas or Water	Depth Found	Remarks
Un-recorded			0	860			
Fairview Coal		Soft	860	865			
Un-recorded			865	1065			
M.T. Coal		Soft	1065	1070			
Un-recorded			1070	1170			
Pgh. Coal		Soft	1170	1178			
Un-recorded			1178	1300			
Murphy Sand	White	Hard	1300	1360			
Un-recorded			1360	1575			
Little Dunkard	White	Hard	1575	1610			
Un-recorded			1610	1655			
Big Dunkard	White	Hard	1655		Gas	1668-1672'	
Total Depth				1655			

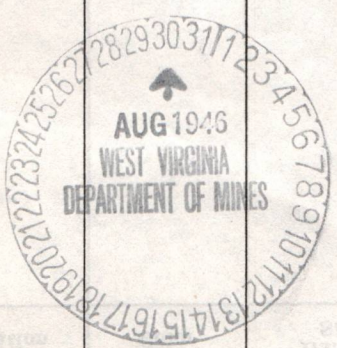

10/06/2023

Formation	Color	Hard or Soft	Top	Bottom	Oil, Gas or Water	Depth Found	Remarks
3240	"	"	3228	3218			
3240	"	3038	3222	3222	31' gas	3321	
3240	"	3038	3252	3222			
3240	"	3038	3278	3252			
3240	"	3038	3300	3278			
3240	"	3038	3320	3300			
3240	"	3038	3352	3320			
3240	"	"	3372	3352			
3240	"	"	3382	3372			
3240	"	"	3392	3382			
3240	"	"	3400	3392			
3240	"	"	3420	3400			
3240	"	3038	3452	3420			
3240	"	"	3510	3452			
3240	"	"	3552	3510	31' gas	3721	
3240	"	"	3580	3552			
3240	"	3038	3598	3580			
3240	"	3038	3640	3598			
3240	"	3038	3680	3640			
3240	"	3038	3700	3680			
3240	"	3038	3720	3700			
3240	"	3038	3732	3720			
3240	"	3038	3752	3732			
3240	"	3038	3772	3752			
3240	"	3038	3782	3772			
3240	"	3038	3802	3782			
3240	"	3038	3820	3802			
3240	"	3038	3840	3820	21' gas	3991	
3240	"	3038	3850	3840			
3240	"	3038	3860	3850			
3240	"	3038	3872	3860			
3240	"	3038	3882	3872			

10/06/2023

DEPARTMENT OF MINES
STATE OF WEST VIRGINIA

Date December 27th, 1946

PITTSBURGH & WEST VA GAS COMPANY, Owner

APPROVED

W. C. McMasters
By W. C. McMasters

(Title)

B-2



STATE OF WEST VIRGINIA DEPARTMENT OF MINES OIL AND GAS DIVISION

Littleton

December 23rd 1946

WELL RECORD DRILLING DEEPER

Slugged

Permit No. WET-335-D

Oil or Gas Well "GAS" (KIND)

Company Pittsburgh & West Va Gas Company. Address Clarksburg, West Va. Farm Amos Jolliffe Acres 109 Location (waters) Littleton N/E. 2-2-4 Well No. 5366 Elev. 1411' VA District Clay County Wetzel The surface of tract is owned in fee by Robert Lemley R.F.D.#1 Address Weirton, W.Va. Mineral rights are owned by C. F. Jolliffe et al. Address Knob Fork, W. Va. Drilling commenced November 22, 1946 Drilling completed December 23rd, 1946 Date Shot From To With Open Flow /10ths Water in Inch /10ths Merc. in Inch Volume Cu. Ft. Rock Pressure lbs. hrs. Oil bbls., 1st 24 hrs. Fresh water feet feet Salt water feet feet

Table with columns: Casing and Tubing, Used in Drilling, Left in Well, Packers. Includes rows for Size (16, 13, 10, 8 1/4, 6 5/8, 5 3/16, 3, 2) and Liners Used.

CASING CEMENTED SIZE No. Ft. Date

COAL WAS ENCOUNTERED AT 860 FEET 60 INCHES 1065 FEET 60 INCHES 1170 FEET 96 INCHES

Main geological log table with columns: Formation, Color, Hard or Soft, Top, Bottom, Oil, Gas or Water, Depth Found, Remarks. Includes handwritten notes like 'D-1115', 'Sh. Gas', 'By 2050', 'By 2700', 'By 3300'.

10/06/2023



B-3

STATE OF WEST VIRGINIA
DEPARTMENT OF MINES
OIL AND GAS DIVISION

INSPECTOR'S PLUGGING REPORT

Permit No. West-335-P

Well No. 5366

COMPANY Pittsburgh & W Va Gas Co ADDRESS Clarksburg W Va

FARM Anna Joliffe DISTRICT Clay COUNTY Wetzel

Filling Material Used _____

Liner Location Amount Packer Location

PLUGS USED AND DEPTH PLACED			BRIDGES	CASING AND TUBING		
CEMENT-THICKNESS	WOOD-SIZE	LEAD	CONSTRUCTION-LOCATION	RECOVERED	SIZE	LOST

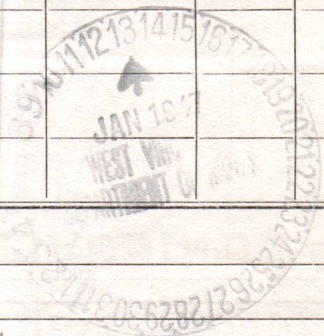

Drillers' Names A. G. Iseninger Conchocta

Remarks:
Mr Ashenbath of the Pittsburgh & W Va Gas Co. called me this morning and said they were starting to-day and Mr Iseninger was doing their work supervised by one of their men.

1/7/17
DATE

I hereby certify I visited the above well on this date.

J. F. Hess

STATE OF WEST VIRGINIA
DEPARTMENT OF MINES
OIL AND GAS DIVISION

INSPECTOR'S WELL REPORT

Permit No. _____

Oil or Gas Well _____
(KIND)

Company _____ Address _____ Farm _____ Well No. _____ District _____ County _____ Drilling commenced _____ Drilling completed _____ Total depth _____ Date shot _____ Depth of shot _____ Initial open flow _____ /10ths Water in _____ Inch Open flow after tubing _____ /10ths Merc. in _____ Inch Volume _____ Cu. Ft. Rock pressure _____ lbs. _____ hrs. Oil _____ bbls., 1st 24 hrs. Fresh water _____ feet _____ feet Salt water _____ feet _____ feet	CASING AND TUBING	USED IN DRILLING	LEFT IN WELL	PACKERS
	Size _____ 16 _____ 13 _____ 10 _____ 8 1/4 _____ 6 5/8 _____ 5 3/16 _____ 3 _____ 2 _____ Liners Used _____			
	CASING CEMENTED _____ SIZE _____ No. FT. _____ Date _____			
	COAL WAS ENCOUNTERED AT _____ FEET _____ INCHES			
	_____ FEET _____ INCHES _____ FEET _____ INCHES			
	_____ FEET _____ INCHES _____ FEET _____ INCHES			

Drillers' Names _____

Remarks: _____



DATE

DISTRICT WELL INSPECTOR

10/06/2023

3-4

STATE OF WEST VIRGINIA
DEPARTMENT OF MINES
OIL AND GAS DIVISION

INSPECTOR'S PLUGGING REPORT

Permit No. Wet-335-P

Well No. 5366

COMPANY Pittsburgh & WVA Gas Co ADDRESS Clarksburg, WVA

FARM Amos J. Joffe DISTRICT Clay COUNTY DeWitt

Filling Material Used

Liner Location Amount Packer Location

PLUGS USED AND DEPTH PLACED			BRIDGES	CASING AND TUBING		
CEMENT-THICKNESS	WOOD-SIZE	LEAD	CONSTRUCTION-LOCATION	RECOVERED	SIZE	LOST

Drillers' Names A. G. Isenmeyer Coatt

Remarks: Job is completed. Enclose well record,

1-31-47
DATE

I hereby certify I visited the above well on this date.

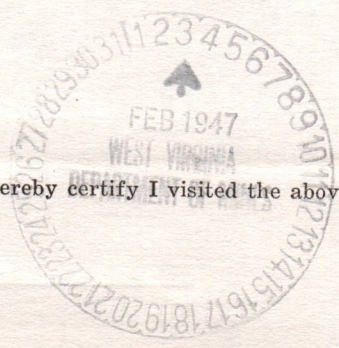

S. J. Henry

DISTRICT WELL INSPECTOR
10/06/2023

STATE OF WEST VIRGINIA
DEPARTMENT OF MINES
OIL AND GAS DIVISION

INSPECTOR'S WELL REPORT

Permit No. _____

Oil or Gas Well _____
(KIND)

	CASING AND TUBING	USED IN DRILLING	LEFT IN WELL	PACKERS
Company _____	Size			
Address _____	16			Kind of Packer _____
Farm _____	13			
Well No. _____	10			Size of _____
District _____ County _____	8¼			
Drilling commenced _____	6%			Depth set _____
Drilling completed _____ Total depth _____	5 3/16			
Date shot _____ Depth of shot _____	3			Perf. top _____
Initial open flow _____ /10ths Water in _____ Inch	2			Perf. bottom _____
Open flow after tubing _____ /10ths Merc. in _____ Inch	Liners Used			Perf. top _____
Volume _____ Cu. Ft.				Perf. bottom _____
Rock pressure _____ lbs. _____ hrs.	CASING CEMENTED _____ SIZE _____ No. FT. _____ Date _____			
Oil _____ bbls., 1st 24 hrs.	COAL WAS ENCOUNTERED AT _____ FEET _____ INCHES			
Fresh water _____ feet _____ feet	_____ FEET _____ INCHES _____ FEET _____ INCHES			
Salt water _____ feet _____ feet	_____ FEET _____ INCHES _____ FEET _____ INCHES			

Drillers' Names _____

Remarks:

DATE

DISTRICT WELL INSPECTOR

10/06/2023



B-5

STATE OF WEST VIRGINIA
DEPARTMENT OF MINES
OIL AND GAS DIVISION

INSPECTOR'S PLUGGING REPORT

Permit No. WET-335-P

Well No. 5366

COMPANY Pittsburgh & W.Va. Gas Co. ADDRESS Clarksburg, W. Va.

FARM Amos Tolliffe DISTRICT Clay COUNTY Wetzel

Filling Material Used _____

PLUGS USED AND DEPTH PLACED			BRIDGES	CASING AND TUBING		
CEMENT-THICKNESS	WOOD-SIZE	LEAD	CONSTRUCTION-LOCATION	RECOVERED	SIZE	LOST
			<u>Bridge at 1250'</u>			

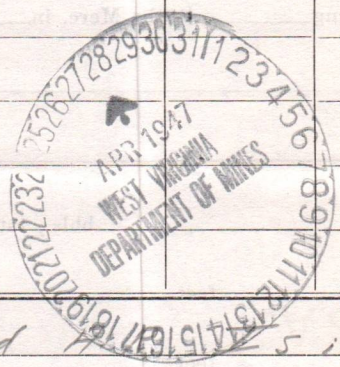

Drillers' Names A. C. Isininger and A. Isininger

Remarks:
Bridged hole at 1250 feet. One sack
of cement poured on bridge at 1250'.
Pulling 8 1/4" casing.



4/22/47 I hereby certify I visited the above well on this date.
DATE

Oliver W. Smith
DISTRICT WELL INSPECTOR

10/06/2023

STATE OF WEST VIRGINIA
DEPARTMENT OF MINES
OIL AND GAS DIVISION

INSPECTOR'S WELL REPORT

Permit No. _____

Oil or Gas Well _____
(KIND)

Company _____ Address _____ Farm _____ Well No. _____ District _____ County _____ Drilling commenced _____ Drilling completed _____ Total depth _____ Date shot _____ Depth of shot _____ Initial open flow _____ /10ths Water in _____ Inch Open flow after tubing _____ /10ths Merc. in _____ Inch Volume _____ Cu. Ft. Rock pressure _____ lbs. _____ hrs. Oil _____ bbls., 1st 24 hrs. Fresh water _____ feet _____ feet Salt water _____ feet _____ feet	CASING AND TUBING Size 16 13 10 8 1/4 6 5/8 5 3/16 3 2 Liners Used _____	USED IN DRILLING _____ _____ _____ _____ _____ _____ _____ _____	LEFT IN WELL _____ _____ _____ _____ _____ _____ _____ _____ _____	PACKERS _____ Kind of Packer _____ _____ Size of _____ _____ Depth set _____ _____ Perf. top _____ _____ Perf. bottom _____ _____ Perf. top _____ _____ Perf. bottom _____
CASING CEMENTED _____ SIZE _____ No. FT. _____ Date _____				
COAL WAS ENCOUNTERED AT _____ FEET _____ INCHES _____ FEET _____ INCHES FEET _____ INCHES _____ FEET _____ INCHES FEET _____ INCHES				

Drillers' Names _____

Remarks: _____



B-6

STATE OF WEST VIRGINIA
DEPARTMENT OF MINES
OIL AND GAS DIVISION

INSPECTOR'S PLUGGING REPORT

Permit No. WET-335-P Well No. 5366

COMPANY P.H. Shump & W.Va Gas Co ADDRESS Clarksburg, W.Va.

FARM Amos Tolliffe DISTRICT Clay COUNTY Wetzel

Filling Material Used Clay 895'

PLUGS USED AND DEPTH PLACED			BRIDGES	CASING AND TUBING		
CEMENT-THICKNESS	WOOD-SIZE	LEAD	CONSTRUCTION-LOCATION	RECOVERED	SIZE	LOST
	1045-1092					

Drillers' Names Mr. A.G. Isininger and Mr. A.R. Isininger

Remarks:
Plugged and filled to 895'

4/29/97 I hereby certify I visited the above well on this date.
DATE

Cheri W. Lueders
DISTRICT WELL INSPECTOR
10/06/2023

STATE OF WEST VIRGINIA
DEPARTMENT OF MINES
OIL AND GAS DIVISION

INSPECTOR'S WELL REPORT

Permit No. _____

Oil or Gas Well _____
(KIND)

Company _____	CASING AND TUBING	USED IN DRILLING	LEFT IN WELL	PACKERS
Address _____	Size			
Farm _____	16			Kind of Packer _____
Well No. _____	13			
District _____ County _____	10			Size of _____
Drilling commenced _____	8 1/4			
Drilling completed _____ Total depth _____	6 5/8			Depth set _____
Date shot _____ Depth of shot _____	5 3/16			
Initial open flow _____ /10ths Water in _____ Inch	3			Perf. top _____
Open flow after tubing _____ /10ths Merc. in _____ Inch	2			Perf. bottom _____
Volume _____ Cu. Ft.	Liners Used			Perf. top _____
Rock pressure _____ lbs. _____ hrs.				Perf. bottom _____

CASING CEMENTED _____ SIZE _____ No. FT. _____ Date _____
COAL WAS ENCOUNTERED AT _____ FEET _____ INCHES
_____ FEET _____ INCHES _____ FEET _____ INCHES
_____ FEET _____ INCHES _____ FEET _____ INCHES

Drillers' Names _____

Remarks: _____

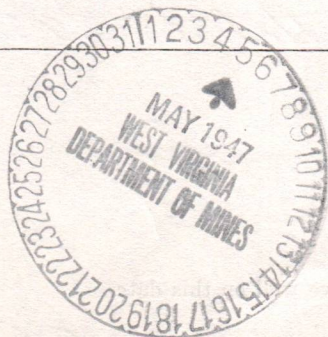

DATE _____

DISTRICT WELL INSPECTOR

10/06/2023

B-7

STATE OF WEST VIRGINIA
DEPARTMENT OF MINES
OIL AND GAS DIVISION

INSPECTOR'S PLUGGING REPORT

Permit No. WET-335-P Well No. 5366

COMPANY P.H. & W. Co. Gas Co. ADDRESS Clarksburg, W.V.

FARM Amos Tolliffe DISTRICT Clay COUNTY Wetzel

Filling Material Used Clay to surface

Liner Location Amount Packer Location

PLUGS USED AND DEPTH PLACED			BRIDGES	CASING AND TUBING		
CEMENT-THICKNESS	WOOD-SIZE	LEAD	CONSTRUCTION-LOCATION	RECOVERED	SIZE	LOST

Drillers' Names Mr. A.G. Isininger and Mr. H.R. Isininger

Remarks: Preparing to erect marker.

5/6/47
DATE

I hereby certify I visited the above well on this date.

Chas. W. Linsley
DISTRICT WELL INSPECTOR

STATE OF WEST VIRGINIA
DEPARTMENT OF MINES
OIL AND GAS DIVISION

INSPECTOR'S WELL REPORT

Permit No. _____

Oil or Gas Well _____
(KIND)

	CASING AND TUBING	USED IN DRILLING	LEFT IN WELL	PACKERS
Company _____	Size _____			Kind of Packer _____
Address _____	16 _____			
Farm _____	13 _____			
Well No. _____	10 _____			Size of _____
District _____ County _____	8 1/4 _____			
Drilling commenced _____	6 5/8 _____			Depth set _____
Drilling completed _____ Total depth _____	5 3/16 _____			
Date shot _____ Depth of shot _____	3 _____			Perf. top _____
Initial open flow _____ /10ths Water in _____ Inch	2 _____			Perf. bottom _____
Open flow after tubing _____ /10ths Merc. in _____ Inch	Liners Used _____			Perf. top _____
Volume _____ Cu. Ft.				Perf. bottom _____
Rock pressure _____ lbs. _____ hrs.	CASING CEMENTED _____ SIZE _____ No. FT. _____ Date _____			
Oil _____ bbls., 1st 24 hrs.	COAL WAS ENCOUNTERED AT _____ FEET _____ INCHES			
Fresh water _____ feet _____ feet	_____ FEET _____ INCHES _____ FEET _____ INCHES			
Salt water _____ feet _____ feet	_____ FEET _____ INCHES _____ FEET _____ INCHES			

Drillers' Names _____

Remarks: _____

DATE _____

DISTRICT WELL INSPECTOR
10/06/2023

73-9

PROPOSED MANNER OF PLUGGING AND FILLING WELL

(REQUIRED BY RULES AND REGULATIONS)

WEST VIRGINIA DEPARTMENT OF MINES

OIL AND GAS DIVISION

WORK ORDER

partial
Well to be plugged and filled as follows: Total Depth 3512 feet.

Casing Record.

Clay	3512 - 3300'
Stone	3300 - 3290'
Lead Plug	3290 - 3289'
Cement Plug	3289 - 3279'
Wood Plug	3279 - 3276'

2376'	- 6-5/8" Casing.
1657'	- 8-1/4" "
340'	- 10" "

Bridge hole at	2700 feet.
1 - Sack cement on bridge at	2700 feet.
Clay to	2425'
Stone	2425 - 2415'
Lead Plug	2415 - 2414'
Cement Plug	2414 - 2404'
Wood Plug	2404 - 2401'

Bridge hole at	2050 feet.
1 - Sack cement on bridge at	2050 feet.
Clay to	1940'
Cement Plug	1940 - 1930'
Wood Plug	1930 - 1927'
Clay	1927 - 1725'
Cement Plug	1725 - 1715'
Wood Plug	1715 - 1712'

Pull 6-5/8" Casing as hole is being filled and plugged.

To the Department of Mines
Coal Owner or Operator,
Lease or Property Owner.

Gentlemen:

This "work order" is submitted for your approval and concurrence and unless notified of your disapproval or non-concurrence, the undersigned will proceed with the plugging and filling of said well in the above described manner on the date stated in the notice of intention to plug and abandon the said well on opposite side of this sheet.

Very truly yours,
PITTSBURGH & WEST VIRGINIA COMPANY
By, W. O. Masters

Well Operator.

No objections have been filed by the coal owner or coal operator, or any available adjacent lease or property owners or interposed by the Department of Mines to the manner herein described for the plugging and filling of the well above mentioned. Therefore, the same is hereby approved this

31st day of December, 1946.

10/06/2023

DEPARTMENT OF MINES
Oil and Gas Division

By: *[Signature]*

NOTE: This "work order" shall be filed in triplicate, one copy for the files of the Department of Mines; one to be approved or corrected and returned to the well operator as his authority for plugging said well; and one for the well inspector.



STATE OF WEST VIRGINIA
DEPARTMENT OF MINES
OIL AND GAS DIVISION

NOTICE OF INTENTION TO PLUG AND ABANDON WELL

(REQUIRED BY SECTION 9, ARTICLE 4, CHAPTER 22 OF THE CODE)

To THE DEPARTMENT OF MINES,
Charleston, W. Va.

C. F. Jolliffe et al.

COAL OPERATOR OR COAL OWNER

Knob Fork, West Va.

ADDRESS

COAL OPERATOR OR COAL OWNER

ADDRESS

C. F. Jolliffe et al.

LEASE OR PROPERTY OWNER

Knob Fork, West Va.

ADDRESS

Pittsburgh & West Va Gas Company.

NAME OF WELL OPERATOR

Clarksburg, West Va.

COMPLETE ADDRESS

December 30th.

194 6

WELL TO BE ABANDONED

Clay

District

Wetzel

County

Well No. 5366

Amos Jolliffe

Farm

Gentlemen:—

The undersigned well operator is about to abandon the above described well and will commence the work of plugging and abandoning said well on the 1st. day of January, 194 7, (which date shall not be less than five days after the day on which this notice so mailed is received, or in due course should be received by the Department of Mines.)

This notice is given you in order that your respective representatives may be present at the plugging and filling of said well. You are further notified that whether you are represented or not represented the undersigned will proceed on that date, or shortly thereafter, to plug and fill said well in the manner required by Section 10, Article 4, Chapter 22 of the Code and given in detail on the reverse side of this notice, in "Work Order."

This notice is being mailed by registered mail to each of you at the above addresses on the above date.

Very truly yours,
PITTSBURGH & WEST VA GAS COMPANY

By, W. C. McMasters

Well Operator.

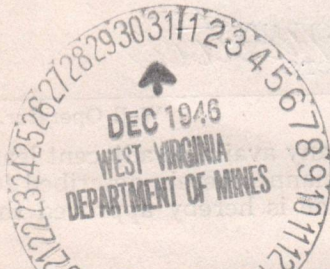

10/06/2023

NOTE: Upon the abandonment of all wells drilled prior to June 1, 1929, a plat prepared by a competent engineer, showing the district and county in which the tract of land is located, the name and acreage of same, the names of the owners and adjacent tracts, and the location of the about to be abandoned well, determined by survey, and the courses and distances of such well from two permanent points or landmarks on said tract, shall be submitted with this notice.

(5)

(Over)

WET-335-P

PERMIT NUMBER

STATE OF WEST VIRGINIA
DEPARTMENT OF MINES
OIL AND GAS DIVISION

AFFIDAVIT OF PLUGGING AND FILLING WELL

AFFIDAVIT SHOULD BE MADE IN TRIPLICATE, ONE COPY MAILED TO THE DEPARTMENT, ONE COPY TO BE RETAINED BY THE WELL OPERATOR AND THE THIRD COPY (AND EXTRA COPIES IF REQUIRED) SHOULD BE MAILED TO EACH COAL OPERATOR AT THEIR RESPECTIVE ADDRESSES.

C. F. Jolliffe et al.
COAL OPERATOR OR OWNER
Knob Fork, West Va.
ADDRESS
COAL OPERATOR OR OWNER
ADDRESS
C. F. Jolliffe et al.
LEASE OR PROPERTY OWNER
Knob Fork, West Va.
ADDRESS

Pittsburgh & West Va. Gas Company.
NAME OF WELL OPERATOR
Clarksburg, West V a.
COMPLETE ADDRESS
March 19th, 194 7.
WELL AND LOCATION
Clay District
Wetzel County
Well No. 5366
Amos Jolliffe Farm

STATE INSPECTOR SUPERVISING PLUGGING Not Inspected

AFFIDAVIT

STATE OF WEST VIRGINIA,
County of Wetzel } ss:

Wm. L. Husk and Fred Church
being first duly sworn according to law depose and say that they are experienced in the work of plugging and filling oil and gas wells and were employed by Pittsburgh & West Va. Gas Co., well operator, and participated in the work of plugging and filling the above well, that said work was commenced on the 7th, day of January, 194 7., and that the well was plugged and filled in the following manner:

SAND OR ZONE RECORD	FILLING MATERIAL			PLUGS USED	CASING	
	FORMATION	CONTENT	FROM TO		SIZE & KIND	CSG PULLED
		Total Depth	3512 feet.			
<u>Slate-Fifth & Fourth Sands</u>	<u>Clay</u>		3512 3300			
<u>Slate & Gordon Sand</u>	<u>Stone</u>		3300 3290			
<u>Gordon Sand</u>	<u>6-5/8" Lead Plug</u>		3290 3289			
<u>Gordon Sand</u>	<u>Cement</u>		3289 3279			
<u>Gordon Sand</u>	<u>6-5/8" Wood Plug</u>		3279 3276			
<u>Shells</u>	<u>Hole Bridged</u>		2700			
<u>Shells</u>	<u>Cement</u>		2700 2695			
<u>Shells-Big Injun & Big Line</u>	<u>Clay</u>		2695 2425			
<u>Big Lime</u>	<u>Stone</u>		2425 2415			
<u>Big Lime</u>	<u>6-5/8" Lead Plug</u>		2415 2414	<u>6-5/8" Casing</u>	<u>2376'</u>	
<u>Big Lime</u>	<u>Cement</u>		2414 2404			
<u>Big Lime</u>	<u>6-5/8" Wood Plug</u>		2404 2401			
<u>Sand & Slate</u>	<u>Hole Bridged</u>		2050			
<u>Slate</u>	<u>Cement</u>		2050 2047			
<u>Slate & Sand</u>	<u>Clay</u>		2047 1940			
<u>Sand</u>	<u>Cement</u>		1940 1930			
<u>Sand</u>	<u>8-1/4" Wood Plug</u>		1930 1927			
<u>Sand & Slate</u>	<u>Clay</u>		1927 1725			
<u>Slate & Lime</u>	<u>Cement</u>		1725 1715			
<u>Lime</u>	<u>8-1/4" Wood Plug</u>		1715 1712			
COAL SEAMS		DESCRIPTION OF MONUMENT				
(NAME)	<u>"None"</u>	<u>(Partial Plugging)</u>				
(NAME)						
(NAME)						
(NAME)						

Partial- and that the work of plugging and filling said well was completed on the 29th, day of January, 194 7.

And further deponents saith not.

Sworn to and subscribed before me this 21 day of March, 194 7.

Wm. L. Husk
Fred Church

10/06/2023

My commission expires: Nov 19, 1947

H. J. Kennedy
Notary Public.

Permit No. WET. 335-P

STATE OF WEST VIRGINIA
DEPARTMENT OF MINES
OIL AND GAS DIVISION

AFFIDAVIT OF PLUGGING AND FILLING WELL

AFFIDAVIT SHOULD BE MADE IN TRIPlicate. ONE COPY MAILED TO THE DEPARTMENT, ONE COPY TO BE RETAINED BY THE WELL OPERATOR AND THE THIRD COPY (AND EXTRA COPIES IF REQUIRED) SHOULD BE MAILED TO EACH COAL OPERATOR AT THEIR RESPECTIVE ADDRESSES.

C. E. Joliffe et al.
COAL OPERATOR OR OWNER
Knob Fork, West Va.
ADDRESS

Riddaburg & West Va. Gas Company
LAND OR WELL OPERATOR
Clarksburg, West Va.
COMPLETE ADDRESS

1947
WELL AND LOCATION

Clay
District

Wetzel
County

Well No. 2356

Knob Fork, West Va.
ADDRESS

C. E. Joliffe et al.
LEASE OR PROPERTY OWNER
Knob Fork, West Va.
ADDRESS

Anna Joliffe
Wife

STATE INSPECTOR SUPERVISING PLUGGING
Not Inspected

AFFIDAVIT

STATE OF WEST VIRGINIA
County of Wetzel

and
Wm. J. Hawk
Fred O'Brien

being first duly sworn according to law depose and say that they are experienced in the work of plugging and filling oil and gas wells and were employed by Riddaburg & West Va. Gas Co., well operator, and participated in the work of plugging and filling the above well, that said work was commenced on the 15th day of January, 1947, and that the well was plugged and filled in the following manner:

DATE OF EACH PLUGGING		PLUGGING MATERIAL		PLUGS USED		WELL AND LOCATION	
DATE	TIME	FROM	TO	SIZE & KIND	QUANTITY	WELL AND LOCATION	DISTRICT
1947	12:15	12:15	12:30	3-1/2" Wood Plug	1	Knob Fork, West Va.	Clay
1947	12:30	12:30	12:45	2-1/2" Wood Plug	1	Knob Fork, West Va.	Clay
1947	12:45	12:45	1:00	1-1/2" Wood Plug	1	Knob Fork, West Va.	Clay
1947	1:00	1:00	1:15	Cement	1	Knob Fork, West Va.	Clay
1947	1:15	1:15	1:30	Cement	1	Knob Fork, West Va.	Clay
1947	1:30	1:30	1:45	Cement	1	Knob Fork, West Va.	Clay
1947	1:45	1:45	2:00	3-1/2" Wood Plug	1	Knob Fork, West Va.	Clay
1947	2:00	2:00	2:15	2-1/2" Wood Plug	1	Knob Fork, West Va.	Clay
1947	2:15	2:15	2:30	1-1/2" Wood Plug	1	Knob Fork, West Va.	Clay
1947	2:30	2:30	2:45	Cement	1	Knob Fork, West Va.	Clay
1947	2:45	2:45	3:00	Cement	1	Knob Fork, West Va.	Clay
1947	3:00	3:00	3:15	Cement	1	Knob Fork, West Va.	Clay
1947	3:15	3:15	3:30	3-1/2" Wood Plug	1	Knob Fork, West Va.	Clay
1947	3:30	3:30	3:45	2-1/2" Wood Plug	1	Knob Fork, West Va.	Clay
1947	3:45	3:45	4:00	1-1/2" Wood Plug	1	Knob Fork, West Va.	Clay
1947	4:00	4:00	4:15	Cement	1	Knob Fork, West Va.	Clay
1947	4:15	4:15	4:30	Cement	1	Knob Fork, West Va.	Clay
1947	4:30	4:30	4:45	Cement	1	Knob Fork, West Va.	Clay
1947	4:45	4:45	5:00	3-1/2" Wood Plug	1	Knob Fork, West Va.	Clay
1947	5:00	5:00	5:15	2-1/2" Wood Plug	1	Knob Fork, West Va.	Clay
1947	5:15	5:15	5:30	1-1/2" Wood Plug	1	Knob Fork, West Va.	Clay
1947	5:30	5:30	5:45	Cement	1	Knob Fork, West Va.	Clay
1947	5:45	5:45	6:00	Cement	1	Knob Fork, West Va.	Clay
1947	6:00	6:00	6:15	Cement	1	Knob Fork, West Va.	Clay
1947	6:15	6:15	6:30	3-1/2" Wood Plug	1	Knob Fork, West Va.	Clay
1947	6:30	6:30	6:45	2-1/2" Wood Plug	1	Knob Fork, West Va.	Clay
1947	6:45	6:45	7:00	1-1/2" Wood Plug	1	Knob Fork, West Va.	Clay
1947	7:00	7:00	7:15	Cement	1	Knob Fork, West Va.	Clay
1947	7:15	7:15	7:30	Cement	1	Knob Fork, West Va.	Clay
1947	7:30	7:30	7:45	Cement	1	Knob Fork, West Va.	Clay
1947	7:45	7:45	8:00	3-1/2" Wood Plug	1	Knob Fork, West Va.	Clay
1947	8:00	8:00	8:15	2-1/2" Wood Plug	1	Knob Fork, West Va.	Clay
1947	8:15	8:15	8:30	1-1/2" Wood Plug	1	Knob Fork, West Va.	Clay
1947	8:30	8:30	8:45	Cement	1	Knob Fork, West Va.	Clay
1947	8:45	8:45	9:00	Cement	1	Knob Fork, West Va.	Clay
1947	9:00	9:00	9:15	Cement	1	Knob Fork, West Va.	Clay
1947	9:15	9:15	9:30	3-1/2" Wood Plug	1	Knob Fork, West Va.	Clay
1947	9:30	9:30	9:45	2-1/2" Wood Plug	1	Knob Fork, West Va.	Clay
1947	9:45	9:45	10:00	1-1/2" Wood Plug	1	Knob Fork, West Va.	Clay
1947	10:00	10:00	10:15	Cement	1	Knob Fork, West Va.	Clay
1947	10:15	10:15	10:30	Cement	1	Knob Fork, West Va.	Clay
1947	10:30	10:30	10:45	Cement	1	Knob Fork, West Va.	Clay
1947	10:45	10:45	11:00	3-1/2" Wood Plug	1	Knob Fork, West Va.	Clay
1947	11:00	11:00	11:15	2-1/2" Wood Plug	1	Knob Fork, West Va.	Clay
1947	11:15	11:15	11:30	1-1/2" Wood Plug	1	Knob Fork, West Va.	Clay
1947	11:30	11:30	11:45	Cement	1	Knob Fork, West Va.	Clay
1947	11:45	11:45	12:00	Cement	1	Knob Fork, West Va.	Clay
1947	12:00	12:00	12:15	Cement	1	Knob Fork, West Va.	Clay
1947	12:15	12:15	12:30	3-1/2" Wood Plug	1	Knob Fork, West Va.	Clay
1947	12:30	12:30	12:45	2-1/2" Wood Plug	1	Knob Fork, West Va.	Clay
1947	12:45	12:45	1:00	1-1/2" Wood Plug	1	Knob Fork, West Va.	Clay
1947	1:00	1:00	1:15	Cement	1	Knob Fork, West Va.	Clay
1947	1:15	1:15	1:30	Cement	1	Knob Fork, West Va.	Clay
1947	1:30	1:30	1:45	Cement	1	Knob Fork, West Va.	Clay
1947	1:45	1:45	2:00	3-1/2" Wood Plug	1	Knob Fork, West Va.	Clay
1947	2:00	2:00	2:15	2-1/2" Wood Plug	1	Knob Fork, West Va.	Clay
1947	2:15	2:15	2:30	1-1/2" Wood Plug	1	Knob Fork, West Va.	Clay
1947	2:30	2:30	2:45	Cement	1	Knob Fork, West Va.	Clay
1947	2:45	2:45	3:00	Cement	1	Knob Fork, West Va.	Clay
1947	3:00	3:00	3:15	Cement	1	Knob Fork, West Va.	Clay
1947	3:15	3:15	3:30	3-1/2" Wood Plug	1	Knob Fork, West Va.	Clay
1947	3:30	3:30	3:45	2-1/2" Wood Plug	1	Knob Fork, West Va.	Clay
1947	3:45	3:45	4:00	1-1/2" Wood Plug	1	Knob Fork, West Va.	Clay
1947	4:00	4:00	4:15	Cement	1	Knob Fork, West Va.	Clay
1947	4:15	4:15	4:30	Cement	1	Knob Fork, West Va.	Clay
1947	4:30	4:30	4:45	Cement	1	Knob Fork, West Va.	Clay
1947	4:45	4:45	5:00	3-1/2" Wood Plug	1	Knob Fork, West Va.	Clay
1947	5:00	5:00	5:15	2-1/2" Wood Plug	1	Knob Fork, West Va.	Clay
1947	5:15	5:15	5:30	1-1/2" Wood Plug	1	Knob Fork, West Va.	Clay
1947	5:30	5:30	5:45	Cement	1	Knob Fork, West Va.	Clay
1947	5:45	5:45	6:00	Cement	1	Knob Fork, West Va.	Clay
1947	6:00	6:00	6:15	Cement	1	Knob Fork, West Va.	Clay
1947	6:15	6:15	6:30	3-1/2" Wood Plug	1	Knob Fork, West Va.	Clay
1947	6:30	6:30	6:45	2-1/2" Wood Plug	1	Knob Fork, West Va.	Clay
1947	6:45	6:45	7:00	1-1/2" Wood Plug	1	Knob Fork, West Va.	Clay
1947	7:00	7:00	7:15	Cement	1	Knob Fork, West Va.	Clay
1947	7:15	7:15	7:30	Cement	1	Knob Fork, West Va.	Clay
1947	7:30	7:30	7:45	Cement	1	Knob Fork, West Va.	Clay
1947	7:45	7:45	8:00	3-1/2" Wood Plug	1	Knob Fork, West Va.	Clay
1947	8:00	8:00	8:15	2-1/2" Wood Plug	1	Knob Fork, West Va.	Clay
1947	8:15	8:15	8:30	1-1/2" Wood Plug	1	Knob Fork, West Va.	Clay
1947	8:30	8:30	8:45	Cement	1	Knob Fork, West Va.	Clay
1947	8:45	8:45	9:00	Cement	1	Knob Fork, West Va.	Clay
1947	9:00	9:00	9:15	Cement	1	Knob Fork, West Va.	Clay
1947	9:15	9:15	9:30	3-1/2" Wood Plug	1	Knob Fork, West Va.	Clay
1947	9:30	9:30	9:45	2-1/2" Wood Plug	1	Knob Fork, West Va.	Clay
1947	9:45	9:45	10:00	1-1/2" Wood Plug	1	Knob Fork, West Va.	Clay
1947	10:00	10:00	10:15	Cement	1	Knob Fork, West Va.	Clay
1947	10:15	10:15	10:30	Cement	1	Knob Fork, West Va.	Clay
1947	10:30	10:30	10:45	Cement	1	Knob Fork, West Va.	Clay
1947	10:45	10:45	11:00	3-1/2" Wood Plug	1	Knob Fork, West Va.	Clay
1947	11:00	11:00	11:15	2-1/2" Wood Plug	1	Knob Fork, West Va.	Clay
1947	11:15	11:15	11:30	1-1/2" Wood Plug	1	Knob Fork, West Va.	Clay
1947	11:30	11:30	11:45	Cement	1	Knob Fork, West Va.	Clay
1947	11:45	11:45	12:00	Cement	1	Knob Fork, West Va.	Clay

and that the work of plugging and filling said well was completed on the 23rd day of January, 1947.

Witness my hand and the seal of the Department of Mines at Charleston, West Virginia, this 23rd day of January, 1947.

10/06/2023

Notary Public
Permit No. 332-P

Sworn to and subscribed before me this _____ day of _____, 1947.

Q-7

STATE OF WEST VIRGINIA
DEPARTMENT OF MINES
OIL AND GAS DIVISION

INSPECTOR'S PLUGGING REPORT

Permit No. WET-335-P

Well No. 5366

COMPANY Pittsburgh & W. Va. Gas Co. ADDRESS Clarksburg, W. Va.

FARM Amos Tolliffe DISTRICT Clay COUNTY Putnam

Filling Material Used _____

Liner _____ Location _____ Amount _____ Packer _____ Location _____

PLUGS USED AND DEPTH PLACED			BRIDGES	CASING AND TUBING		
CEMENT-THICKNESS	WOOD-SIZE	LEAD	CONSTRUCTION-LOCATION	RECOVERED	SIZE	LOST
				None	10"	
				730'	8 1/4"	927'

Drillers' Names Mr. A. G. Isininger and Mr. A. R. Isininger

Remarks: _____

*This well was plugged and completed
5/15/47. Well record inclosed.*

5/19/47
DATE

I hereby certify I visited the above well on this date.

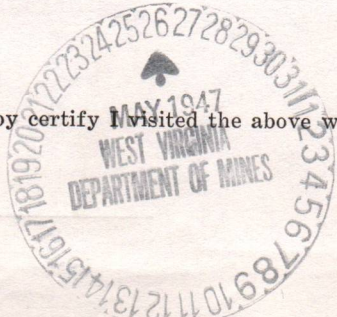

Oliver W. Lumber
DISTRICT WELL INSPECTOR

10/06/2023

STATE OF WEST VIRGINIA
DEPARTMENT OF MINES
OIL AND GAS DIVISION

INSPECTOR'S WELL REPORT

Permit No. _____

Oil or Gas Well _____
(KIND)

		CASING AND TUBING	USED IN DRILLING	LEFT IN WELL	PACKERS
Company _____		Size			
Address _____		16			Kind of Packer _____
Farm _____		13			
Well No. _____		10			Size of _____
District _____	County _____	8 1/4			
Drilling commenced _____		6 5/8			Depth set _____
Drilling completed _____		5 3/16			
Total depth _____		3			Perf. top _____
Date shot _____		2			Perf. bottom _____
Depth of shot _____		Liners Used _____			Perf. top _____
Initial open flow _____ /10ths Water in _____ Inch					Perf. bottom _____
Open flow after tubing _____ /10ths Merc. in _____ Inch					
Volume _____	Cu. Ft.	CASING CEMENTED _____	SIZE _____	No. FT. _____	Date _____
Rock pressure _____	lbs.				
	hrs.				
Oil _____	bbls., 1st 24 hrs.	COAL WAS ENCOUNTERED AT _____	FEET _____	INCHES _____	
Fresh water _____	feet _____	_____	FEET _____	INCHES _____	
Salt water _____	feet _____	_____	FEET _____	INCHES _____	

Drillers' Names _____

Remarks: _____

DATE

DISTRICT WELL INSPECTOR

10/06/2023



C-9

PROPOSED MANNER OF PLUGGING AND FILLING WELL

(REQUIRED BY RULES AND REGULATIONS)

WEST VIRGINIA DEPARTMENT OF MINES

OIL AND GAS DIVISION

WORK ORDER

Well to be plugged and filled as follows:

Well previously filled and plugged to 1712 feet.

2376' - 6-5/8" Casing - Pulled.
1657' - 8-1/4" "
340' - 10" "

Clay 1712 - 1610'
Cement Plug 1610 - 1600'
Wood Plug 1600 - 1597'

Bridge hole at 1250 feet.
1 - Sack cement on bridge at 1250'
Clay to 1208' (30' Below Coal)
Cement Plug 1208 - 1150' (20' Above Coal)
Wood Plug 1150 - 1147'
Clay 1147 - 1100' (30' Below Coal)
Cement Plug 1100 - 1045' (20' Above Coal)
Wood Plug 1045 - 1042'
Clay 1042 - 895' (30' Below Coal)
Cement Plug 895 - 840' (20' Above Coal)
Wood Plug 840 - 837'

clay - 837' - 400' -

Bridge hole at 400 feet.
1 - Sack cement on bridge at 400 feet.
Clay to 360'
Cement Plug 360 - 350'
Wood Plug 350 - 347'
Clay 347 - 5'
Cement Plug 5' to surface.

Erect marker such as is described in Rule 18, 1931, Regulations.
All to be done in a workman like manner.

NOTE:

Pull casing as hole is being filled and plugged.

To the Department of Mines
Coal Owner or Operator,
Lease or Property Owner.

Gentlemen:

This "work order" is submitted for your approval and concurrence and unless notified of your disapproval or non-concurrence, the undersigned will proceed with the plugging and filling of said well in the above described manner on the date stated in the notice of intention to plug and abandon the said well on opposite side of this sheet.

Very truly yours,
PITTSBURGH & WEST VA GAS COMPANY
By, W.C. McMasters

Well Operator.

No objections have been filed by the coal owner or coal operator, or any available adjacent lease or property owners or interposed by the Department of Mines to the manner herein described for the plugging and filling of the well above mentioned. Therefore, the same is hereby approved this

10/06/2023

27th day of March, 1947.

DEPARTMENT OF MINES
Oil and Gas Division

By: _____

NOTE: This "work order" shall be filed in triplicate, one copy for the files of the Department of Mines; one to be approved or corrected and returned to the well operator as his authority for plugging said well; and one for the well inspector.



STATE OF WEST VIRGINIA
DEPARTMENT OF MINES
OIL AND GAS DIVISION

NOTICE OF INTENTION TO PLUG AND ABANDON WELL

(REQUIRED BY SECTION 9, ARTICLE 4, CHAPTER 22 OF THE CODE)

To THE DEPARTMENT OF MINES,
Charleston, W. Va.

C. F. Jolliffee et al.

COAL OPERATOR OR COAL OWNER

Knob Fork, West Va.

ADDRESS

COAL OPERATOR OR COAL OWNER

ADDRESS

C. F. Jolliffe et al.

LEASE OR PROPERTY OWNER

Knob Fork, West Va.

ADDRESS

Pittsburgh & West Va Gas Company.

NAME OF WELL OPERATOR

Clarksburg, West Va.

COMPLETE ADDRESS

March 26th,

194 7

WELL TO BE ABANDONED

Clay

District

Wetzel

County

Well No. 5366

Amos Jolliffe

Farm

NOTE: IF PLUGGING CANNOT BEGIN ON DATE SPECIFIED BELOW, PLEASE
NOTIFY INSPECTOR DESIST, CLARKSBURG - TELEPHONE 4328-W-13.

Gentlemen:—

The undersigned well operator is about to abandon the above described well and will commence

the work of plugging and abandoning said well on the 1st. day of April, 194 7,
(which date shall not be less than five days after the day on which this notice so mailed is received,
or in due course should be received by the Department of Mines.)

This notice is given you in order that your respective representatives may be present at the
plugging and filling of said well. You are further notified that whether you are represented or not
represented the undersigned will proceed on that date, or shortly thereafter, to plug and fill said
well in the manner required by Section 10, Article 4, Chapter 22 of the Code and given in detail on the
reverse side of this notice, in "Work Order."

This notice is being mailed by registered mail to each of you at the above addresses on the
above date.

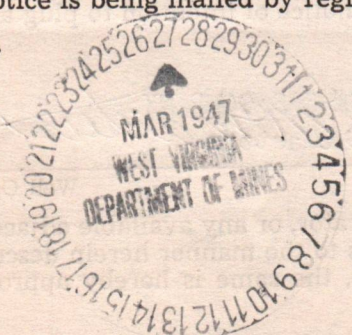

Very truly yours,
PITTSBURGH & WEST VA GAS COMPANY.

By, W.C. McMasters

Well Operator.

10/06/2023

NOTE: Upon the abandonment of all wells drilled prior to June 1, 1929, a plat prepared by a competent
engineer, showing the district and county in which the tract of land is located, the name and acreage of same,
the names of the owners and adjacent tracts, and the location of the about to be abandoned well, determined
by survey, and the courses and distances of such well from two permanent points or landmarks on said tract, shall
be submitted with this notice.

(5)

(Over)

WET-335-P

PERMIT NUMBER

STATE OF WEST VIRGINIA
DEPARTMENT OF MINES
OIL AND GAS DIVISION

AFFIDAVIT OF PLUGGING AND FILLING WELL

AFFIDAVIT SHOULD BE MADE IN TRIPLICATE, ONE COPY MAILED TO THE DEPARTMENT, ONE COPY TO BE RETAINED BY THE WELL OPERATOR AND THE THIRD COPY (AND EXTRA COPIES IF REQUIRED) SHOULD BE MAILED TO EACH COAL OPERATOR AT THEIR RESPECTIVE ADDRESSES.

C. F. Jolliffe et al.
COAL OPERATOR OR OWNER
Knob Fork, West Va.
ADDRESS

Pittsburgh & West Va., Gas Company
NAME OF WELL OPERATOR
Clarksburg, West Va.
COMPLETE ADDRESS
May 16th, 194 7.
WELL AND LOCATION
Clay District
Wetzel County
Well No. 5366
Amos Jolliffe Farm

C. F. Jolliffe et al.
LEASE OR PROPERTY OWNER
Knob Fork, West Va.
ADDRESS

STATE INSPECTOR SUPERVISING PLUGGING Mr. Oliver W. Lineberg.

AFFIDAVIT

STATE OF WEST VIRGINIA,

County of Wetzel } SS:

Wm. L. Husk and Chas. E. Cunningham
being first duly sworn according to law depose and say that they are experienced in the work of plugging and filling oil and gas wells and were employed by Pittsburgh & West Va. Gas Co., well operator, and participated in the work of plugging and filling the above well, that said work was commenced on the 14th day of April, 194 7., and that the well was plugged and filled in the following manner:

SAND OR ZONE RECORD	FILLING MATERIAL		PLUGS USED	CASING			
	FORMATION	CONTENT		FROM	TO	SIZE & KIND	CSG PULLED
all previously filled and plugged to			1712 feet				
me-Big Dunkard-Unrecorded	Clay	1712	1610	6-5/8"	2376'	(Pulled 1-17-47)	
ttle Dunkard	Cement	1610	1600				
ttle Dunkard	8-1/4" Wood Plug	1600	1597	8-1/4"	730'	927'	
-recorded	Hole Bridged	1250		10"	340'	(Pulled 11-15-26)	
-recorded	Cement	1250	1247				
-recorded	Clay	1247	1208				
-recorded & Pgh. Coal	Cement	1208	1150	(8-1/4" Casing ripped	1175 to 1166'		
-recorded	8-1/4" Wood Plug	1150	1147	2 rips in Pgh. Coal.)			
-recorded	Clay	1147	1100				
-recorded & M.T. Coal	Cement	1100	1045				
-recorded	8-1/4" Wood Plug	1045	1042	(8-1/4" Casing ripped	870 to 860'		
-recorded	Clay	1042	895	& 867 to 858'	2 rips in Fairview Coal)		
-recorded & Fairview Coal	Cement	895	840	(8-1/4" Casing ripped	1070 to 1063'		
-recorded	8-1/4" Wood Plug	840	837	2 rips in Mapletown Coal.)			
-recorded	Clay	837	360				
-recorded	Cement	360	350	(6 feet 6-5/8" Casing and	10 feet		
-recorded	8-1/4" Wood Plug	350	347	2" pipe in marker, 2" perforated			
-recorded	Clay	347	5	above marker.)			
-recorded	Cement	5	Surface				
COAL SEAMS			DESCRIPTION OF MONUMENT				
(NAME)	Fairview Coal	860	865	Cement Iron Pipe Post			
(NAME)	M.T. Coal	1065	1070	cast iron plate lettered			
(NAME)	Pgh. Coal	1170	1178	Pgh. & West Va. Gas Co. #5366.)			
(NAME)							

and that the work of plugging and filling said well was completed on the 15th, day of May, 194 7.

And further deponents saith not.

Wm. L. Husk
Chas. E. Cunningham
Oliver W. Lineberg
Notary Public.

10/06/2023

Sworn to and subscribed before me this 16 day of May, 194 7.

My commission expires: Aug 23-1949

Permit No. Wet. 335-P.

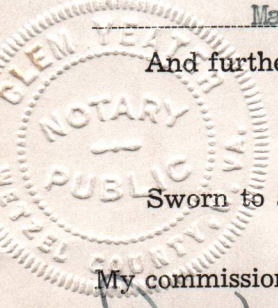

STATE OF WEST VIRGINIA
DEPARTMENT OF MINES
OIL AND GAS DIVISION

AFFIDAVIT OF PLUGGING AND FILLING WELL

AFFIDAVIT SHOULD BE MADE IN TRIPlicate. ONE COPY MAILED TO THE DEPARTMENT, ONE COPY TO BE RETAINED BY THE WELL OPERATOR AND THE THIRD COPY, AND EXACT COPIES THEREOF, SHOULD BE MAILED TO EACH LOCAL OPERATOR AT THEIR RESPECTIVE ADDRESSES.

NAME OF WELL OPERATOR
C. W. Tollette Co. Va. Gas Company

COMPLETE ADDRESS
Clarksburg, West Va.

WELL AND LOCATION
104 V.

District

County

Town

COAL OPERATOR OR OWNER
C. W. Tollette Co. Va.

ADDRESS
104 V., West Va.

COAL OPERATOR OR OWNER

STATE OR PROPERTY OWNER
C. W. Tollette Co. Va.

ADDRESS
104 V., West Va.

STATE INSPECTOR REVIEWING PLUGGING AS ORDERED BY INSPECTOR

AFFIDAVIT

STATE OF WEST VIRGINIA

County of West Virginia

I, Chas. B. Cunningham and Mr. E. Cook being first duly sworn according to law depose and say that they are experienced in the work of plugging and filling oil and gas wells and were employed by C. W. Tollette & West Va. Gas Co. well operator, and participated in the work of plugging and filling the above well, that said work was commenced on the 14th day of April, 1917, and that the well was plugged and filled in the following manner:

FORMATION	DEPTH	PLUGGING MATERIAL		REMARKS	DATE
		TO	FROM		
1st	200	200	200	Plugged with cement	1917
2nd	300	300	300	Plugged with cement	1917
3rd	400	400	400	Plugged with cement	1917
4th	500	500	500	Plugged with cement	1917
5th	600	600	600	Plugged with cement	1917
6th	700	700	700	Plugged with cement	1917
7th	800	800	800	Plugged with cement	1917
8th	900	900	900	Plugged with cement	1917
9th	1000	1000	1000	Plugged with cement	1917
10th	1100	1100	1100	Plugged with cement	1917
11th	1200	1200	1200	Plugged with cement	1917
12th	1300	1300	1300	Plugged with cement	1917
13th	1400	1400	1400	Plugged with cement	1917
14th	1500	1500	1500	Plugged with cement	1917
15th	1600	1600	1600	Plugged with cement	1917
16th	1700	1700	1700	Plugged with cement	1917
17th	1800	1800	1800	Plugged with cement	1917
18th	1900	1900	1900	Plugged with cement	1917
19th	2000	2000	2000	Plugged with cement	1917
20th	2100	2100	2100	Plugged with cement	1917
21st	2200	2200	2200	Plugged with cement	1917
22nd	2300	2300	2300	Plugged with cement	1917
23rd	2400	2400	2400	Plugged with cement	1917
24th	2500	2500	2500	Plugged with cement	1917
25th	2600	2600	2600	Plugged with cement	1917
26th	2700	2700	2700	Plugged with cement	1917
27th	2800	2800	2800	Plugged with cement	1917
28th	2900	2900	2900	Plugged with cement	1917
29th	3000	3000	3000	Plugged with cement	1917
30th	3100	3100	3100	Plugged with cement	1917
31st	3200	3200	3200	Plugged with cement	1917
32nd	3300	3300	3300	Plugged with cement	1917
33rd	3400	3400	3400	Plugged with cement	1917
34th	3500	3500	3500	Plugged with cement	1917
35th	3600	3600	3600	Plugged with cement	1917
36th	3700	3700	3700	Plugged with cement	1917
37th	3800	3800	3800	Plugged with cement	1917
38th	3900	3900	3900	Plugged with cement	1917
39th	4000	4000	4000	Plugged with cement	1917
40th	4100	4100	4100	Plugged with cement	1917
41st	4200	4200	4200	Plugged with cement	1917
42nd	4300	4300	4300	Plugged with cement	1917
43rd	4400	4400	4400	Plugged with cement	1917
44th	4500	4500	4500	Plugged with cement	1917
45th	4600	4600	4600	Plugged with cement	1917
46th	4700	4700	4700	Plugged with cement	1917
47th	4800	4800	4800	Plugged with cement	1917
48th	4900	4900	4900	Plugged with cement	1917
49th	5000	5000	5000	Plugged with cement	1917
50th	5100	5100	5100	Plugged with cement	1917
51st	5200	5200	5200	Plugged with cement	1917
52nd	5300	5300	5300	Plugged with cement	1917
53rd	5400	5400	5400	Plugged with cement	1917
54th	5500	5500	5500	Plugged with cement	1917
55th	5600	5600	5600	Plugged with cement	1917
56th	5700	5700	5700	Plugged with cement	1917
57th	5800	5800	5800	Plugged with cement	1917
58th	5900	5900	5900	Plugged with cement	1917
59th	6000	6000	6000	Plugged with cement	1917
60th	6100	6100	6100	Plugged with cement	1917
61st	6200	6200	6200	Plugged with cement	1917
62nd	6300	6300	6300	Plugged with cement	1917
63rd	6400	6400	6400	Plugged with cement	1917
64th	6500	6500	6500	Plugged with cement	1917
65th	6600	6600	6600	Plugged with cement	1917
66th	6700	6700	6700	Plugged with cement	1917
67th	6800	6800	6800	Plugged with cement	1917
68th	6900	6900	6900	Plugged with cement	1917
69th	7000	7000	7000	Plugged with cement	1917
70th	7100	7100	7100	Plugged with cement	1917
71st	7200	7200	7200	Plugged with cement	1917
72nd	7300	7300	7300	Plugged with cement	1917
73rd	7400	7400	7400	Plugged with cement	1917
74th	7500	7500	7500	Plugged with cement	1917
75th	7600	7600	7600	Plugged with cement	1917
76th	7700	7700	7700	Plugged with cement	1917
77th	7800	7800	7800	Plugged with cement	1917
78th	7900	7900	7900	Plugged with cement	1917
79th	8000	8000	8000	Plugged with cement	1917
80th	8100	8100	8100	Plugged with cement	1917
81st	8200	8200	8200	Plugged with cement	1917
82nd	8300	8300	8300	Plugged with cement	1917
83rd	8400	8400	8400	Plugged with cement	1917
84th	8500	8500	8500	Plugged with cement	1917
85th	8600	8600	8600	Plugged with cement	1917
86th	8700	8700	8700	Plugged with cement	1917
87th	8800	8800	8800	Plugged with cement	1917
88th	8900	8900	8900	Plugged with cement	1917
89th	9000	9000	9000	Plugged with cement	1917
90th	9100	9100	9100	Plugged with cement	1917
91st	9200	9200	9200	Plugged with cement	1917
92nd	9300	9300	9300	Plugged with cement	1917
93rd	9400	9400	9400	Plugged with cement	1917
94th	9500	9500	9500	Plugged with cement	1917
95th	9600	9600	9600	Plugged with cement	1917
96th	9700	9700	9700	Plugged with cement	1917
97th	9800	9800	9800	Plugged with cement	1917
98th	9900	9900	9900	Plugged with cement	1917
99th	10000	10000	10000	Plugged with cement	1917

and that the work of plugging and filling said well was completed on the 15th day of April, 1917.



Notary Public
Permit No. ...

10/06/2023

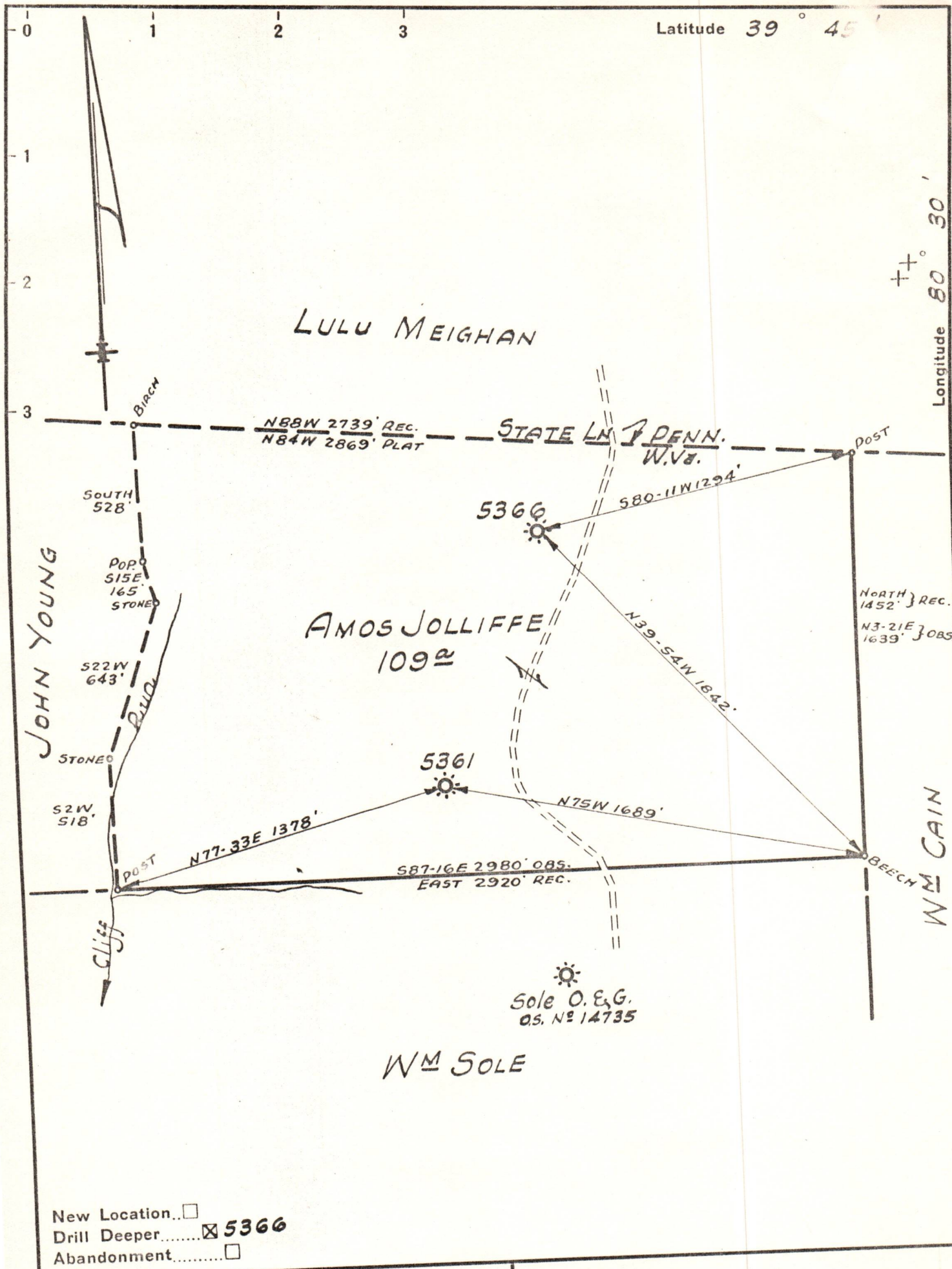

Company Pittsburgh & W.Va. Gas Co.

Address Clarksburg, W.Va.

Farm AMOS JOLLIFFE

Tract _____ Acres 109 Lease No. 7099

Well (Farm) No. 2 & 3 Serial No. 5361
5366

Elevation (Spirit Level) 1378' & 1411' V.A.

Quadrangle Littleton N.E. 22

County Wetzel District Clay

Engineer Kenneth B. Moore

Engineer's Registration No. _____

File No. NOV-28, P-7. Drawing' No. _____

Date Aug. 26, 1946 Scale 1" = 500'

STATE OF WEST VIRGINIA
DEPARTMENT OF MINES
OIL AND GAS DIVISION
CHARLESTON

WELL LOCATION MAP
FILE NO. WE 7-335-D-#5 10/06/2023

+ Denotes location of well on United States Topographic Maps, scale 1 to 62,500, latitude and longitude lines being represented by border lines as shown.

- Denotes one inch spaces on border line of original tracing.

AL