

Scale 1" = 400'

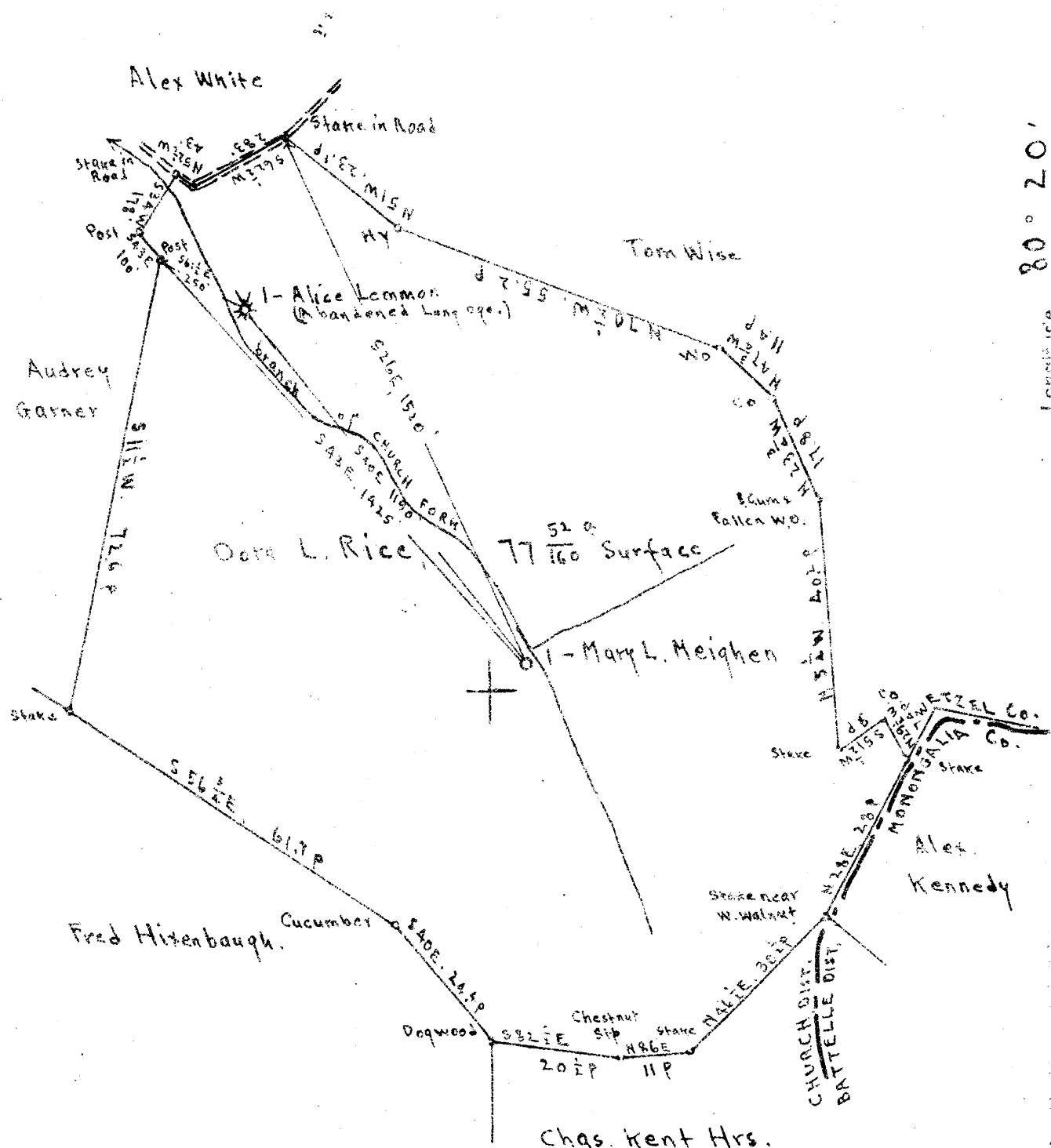

Surface: Dora L. Rice.  
RFD #1, New Freeport, Greene Co. Pa.

All minerals, each  $\frac{1}{3}$ ; Mrs. Dora L. Rice  
undivided Interest: Mrs. Mary L. Meighen } RFD #1, New Freeport,  
; Thos. H. Lemmon } Greene Co., Pa.

- New Location
- Drill Deeper
- Abandonment

Company J. L. Dunn  
 Address RFD #4, Washington, Pa.  
 Farm Mary L. Meighen  
 Tract Acres 78 Lease No. \_\_\_\_\_  
 Well (Farm) No. 1 Serial No. \_\_\_\_\_  
 Elevation (Spirit Level) Ground 1232.00  
 Quadrangle Mannington  
 County Wetzel District Church  
 Engineer E. C. Tabler  
 Engineer's Registration No. \_\_\_\_\_  
 File No. \_\_\_\_\_ Drawing No. \_\_\_\_\_  
 Date July 25<sup>th</sup> 1946 Scale 1" = 400'

STATE OF WEST VIRGINIA  
 DEPARTMENT OF MINES  
 OIL AND GAS DIVISION  
 CHARLESTON

**WELL LOCATION MAP**  
 FILE NO. WET-336

+ Denotes location of well on United States Topographic Maps, scale 1 to 62,500, latitude and longitude lines being represented by border lines as shown.

- Denotes one inch spaces on border line of original tracing.