



STATE OF WEST VIRGINIA
DEPARTMENT OF MINES
OIL AND GAS DIVISION

NOTICE OF PROPOSED LOCATION OF OIL AND GAS WELL

To THE DEPARTMENT OF MINES,
Charleston, W. Va.

No Coal Operations.
COAL OPERATOR OR COAL OWNER

Haught Oil Co.- A. M. Snider Opr.
NAME OF WELL OPERATOR

ADDRESS

Hundred, West Virginia
COMPLETE ADDRESS

COAL OPERATOR OR COAL OWNER

April 24, 19 48
PROPOSED LOCATION

ADDRESS

Church District

OWNER OF MINERAL RIGHTS

Wetzel County

ADDRESS

Well No. Three (3) ^{39°45'} _{80°25'}

Jack Antill Farm

GENTLEMEN: TO BE DRILLED DEEPER.

The undersigned well operator is entitled to drill upon the above named farm or tract of land for oil and gas, having fee title thereto, (or as the case may be) under grant or lease dated _____, made by _____, to _____, and recorded on the _____ day of _____, in the office of the County Clerk for said County in Book _____, page _____

The enclosed plat was prepared by a competent engineer and shows the proposed location of a well to be drilled for oil and gas by the undersigned well operator on the farm and in the Magisterial District and County above named, determined by survey and courses and distances from two permanent points, or land marks.

The undersigned well operator is informed and believes there are no coal operators operating beds of coal beneath said farm or tract of land on which said well is located, or within 500 feet of the boundaries of the same, who have mapped their workings and filed their maps as required by law, excepting the coal operators or coal owners (if any) above named as addressees.

The above named coal operators or coal owners (if any) are notified that any objections they may desire to make to such proposed location, or which they are required to make by Section 3 of said Code, if the drilling of a well at said proposed location will cause a dangerous condition in or about their respective coal mines, must be received by, or filed with the Department of Mines within ten* days from the receipt of a copy of this notice and accompanying plat by said Department. Said coal operators are further notified that forms for use in making such objections will be furnished to them by the Department of Mines promptly on request and that all such objections must set forth as definitely as is reasonably possible the ground or grounds on which such objections are based and indicate the direction and distance the proposed location should be moved to overcome same.

(The next paragraph is to be completed only in Department's copy.)

Copies of this notice and the enclosed plat were mailed by registered mail, or delivered to the above named coal operators or coal owners at their above shown respective address _____ day _____ before, or on the same day with the mailing or delivery of this copy to the Department of Mines at Charleston, West Virginia.

Very truly yours, Haught Oil Co., A. M. Snider Opr.

A. M. Snider
WELL OPERATOR

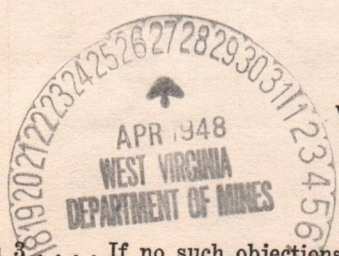

Address of Well Operator }

STREET

Hundred, West Virginia

CITY OR TOWN

West Virginia.

STATE

10/06/2023

*Section 3... If no such objections be filed or be found by the department of mines, within said period of ten days from the receipt of said notice and plat by the department of mines, to said proposed location, the department shall forthwith issue to the well operator a drilling permit reciting the filing of such plat, that no objections have been made by the coal operators to the location, or found thereto by the department, and that the same is approved and the well operator authorized to proceed to drill at said location.



STATE OF WEST VIRGINIA
DEPARTMENT OF MINES
OIL AND GAS DIVISION

NOTICE OF PROPOSED LOCATION OF OIL AND GAS WELL

TO THE DEPARTMENT OF MINES
Charleston, West Virginia

W. H. Miller Oil Co., Inc.,
1000 West Virginia

Proposed Location

Proposed Location

Address

April 10, 1923

Well Operator

County

County

Section

Section

Block

Block

Tract

Tract

The undersigned well operator hereby gives notice that he proposes to drill an oil and gas well on the above named tract or tract of land in

County, West Virginia, and that he desires to locate the well on the above named tract or tract of land in

County, West Virginia, and that he desires to locate the well on the above named tract or tract of land in

County, West Virginia, and that he desires to locate the well on the above named tract or tract of land in

County, West Virginia, and that he desires to locate the well on the above named tract or tract of land in

County, West Virginia, and that he desires to locate the well on the above named tract or tract of land in

County, West Virginia, and that he desires to locate the well on the above named tract or tract of land in

County, West Virginia, and that he desires to locate the well on the above named tract or tract of land in

County, West Virginia, and that he desires to locate the well on the above named tract or tract of land in

County, West Virginia, and that he desires to locate the well on the above named tract or tract of land in

County, West Virginia, and that he desires to locate the well on the above named tract or tract of land in

County, West Virginia, and that he desires to locate the well on the above named tract or tract of land in

County, West Virginia, and that he desires to locate the well on the above named tract or tract of land in

County, West Virginia, and that he desires to locate the well on the above named tract or tract of land in

County, West Virginia, and that he desires to locate the well on the above named tract or tract of land in

County, West Virginia, and that he desires to locate the well on the above named tract or tract of land in

County, West Virginia, and that he desires to locate the well on the above named tract or tract of land in

County, West Virginia, and that he desires to locate the well on the above named tract or tract of land in

County, West Virginia, and that he desires to locate the well on the above named tract or tract of land in

County, West Virginia, and that he desires to locate the well on the above named tract or tract of land in

County, West Virginia, and that he desires to locate the well on the above named tract or tract of land in

County, West Virginia, and that he desires to locate the well on the above named tract or tract of land in

10/06/2023



STATE OF WEST VIRGINIA
DEPARTMENT OF MINES
OIL AND GAS DIVISION

Mannington

WELL RECORD

Permit No. WV-343-D

Oil or Gas Well _____
(KIND)

Company Haught Oil Co., A. M. Snider Opr.
Address Hundred, West Virginia
Farm Jack Antill Acres 27 1/2
Location (waters) Rock Camp Run
Well No. Three (3) Elev. 1080'
District Church County Wetzel
The surface of tract is owned in fee by _____
Address _____
Mineral rights are owned by _____
Address _____
Drilling commenced Sept., 4, 1905 *See next page*
Drilling completed Sept., 24, 1905
Date Shot _____ From _____ To _____
With _____
Open Flow _____ /10ths Water in _____ Inch
_____ /10ths Merc. in _____ Inch
Volume _____ Cu. Ft.
Rock Pressure _____ lbs. _____ hrs.
Oil _____ bbls., 1st 24 hrs.
Fresh water _____ feet _____ feet
Salt water _____ feet _____ feet

Casing and Tubing	Used in Drilling	Left in Well	Packers
Size			
16			Kind of Packer
13 1/4	198'8"	Pulled	
10	1397'5"	"	Size of
8 1/4	1802'4"	"	
6 5/8	2094'2"	Left	Depth set
5 3/16	2709'6"	"	
3			Perf. top
2			Perf. bottom
Liners Used			Perf. top
			Perf. bottom

CASING CEMENTED _____ SIZE _____ No. Ft. _____ Date _____
COAL WAS ENCOUNTERED AT 830 FEET 72 INCHES
_____ FEET _____ INCHES FEET _____ INCHES
_____ FEET _____ INCHES FEET _____ INCHES

Formation	Color	Hard or Soft	Top	Bottom	Oil, Gas or Water	Depth Found	Remarks
Pgh. Coal			830'	836'			
Dunkard Sand			1365'	1435'			
Gas Sand			1565'	1590'			
Salt Sand			1665'	1755'			
Little Lime			2002'	2030'			
Big Lime			2030'	2094'			
Big Injun			2094'	2350'			
Gas			2100'		Gas	2100'	
30' Foot			2680'	2700'			
50' Foot			2837'	2859'			
Gordon Sand			2885'	2905'	Oil	2898'-2903'	
Total Depth				2909'			

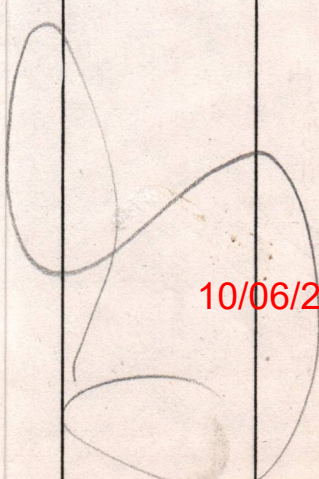
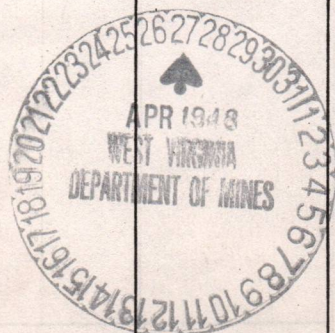

10/06/2023

Formation	Color	Hard or Soft	Top	Bottom	Oil, Gas or Water	Depth Found	Remarks
JOINT ROSS COLSON SAND 10' TOSS 20' ROSS 200 210 215 220 225 230 235 240 245 250 255 260 265 270 275 280 285 290 295 300			5000 5001 5002 5003 5004 5005 5006 5007 5008 5009 5010 5011 5012 5013 5014 5015 5016 5017 5018 5019 5020	5000 5001 5002 5003 5004 5005 5006 5007 5008 5009 5010 5011 5012 5013 5014 5015 5016 5017 5018 5019 5020	Oil	5000-5001 5001-5002 5002-5003 5003-5004 5004-5005 5005-5006 5006-5007 5007-5008 5008-5009 5009-5010 5010-5011 5011-5012 5012-5013 5013-5014 5014-5015 5015-5016 5016-5017 5017-5018 5018-5019 5019-5020	

10/06/2023

Date _____, 19____

APPROVED _____, Owner

By _____ (Title)



STATE OF WEST VIRGINIA
DEPARTMENT OF MINES
OIL AND GAS DIVISION

WELL RECORD

Permit No. Wet-343

Oil or Gas Well _____
(KIND)

Company Haught Oil Co., A. M. Snider Opr.
 Address Hundred, West Virginia
 Farm Jack Antill Acres 27 1/2
 Location (waters) Rock Camp
 Well No. 3 Elev. 1080
 District Church County Wetzel
 The surface of tract is owned in fee by _____
 Address _____
 Mineral rights are owned by _____
 Address _____
 Drilling commenced May 26, 1948- Deepened
 Drilling completed June 2, 1948
 Date Shot _____ From _____ To _____
 With _____
 Open Flow _____ /10ths Water in _____ Inch
 _____ /10ths Merc. in _____ Inch
 Volume _____ Cu. Ft.
 Rock Pressure _____ lbs. _____ hrs.
 Oil _____ bbls., 1st 24 hrs.
 Fresh water _____ feet _____ feet
 Salt water _____ feet _____ feet

Casing and Tubing	Used in Drilling	Left in Well	Packers
Size			
16			Kind of Packer _____
13	198'8"	Pulled	
10	1397'5"	Pulled	Size of _____
8 1/4	1802'4"	Pulled	
6 5/8	2094'2"	2094'2"	Depth set _____
5 3/16	2709'6"	2709'6"	
3			Perf. top _____
2			Perf. bottom _____
Liners Used _____			Perf. top _____
			Perf. bottom _____

CASING CEMENTED _____ SIZE _____ No. Ft. _____ Date _____
 COAL WAS ENCOUNTERED AT 830 FEET 72 INCHES
 _____ FEET _____ INCHES FEET _____ INCHES
 _____ FEET _____ INCHES FEET _____ INCHES

Formation	Color	Hard or Soft	Top	Bottom	Oil, Gas or Water	Depth Found	Remarks
Pittsburgh Coal			830	836			
Dunkard Sand			1365	1435			
Gas Sand			1565	1590			
Salt Sand			1665	1755			
Little Lime			2002	2030			
Big Lime			2030	2094			
Big Injun			2094	2350	Gas	2100	
30 Foot Sand			2680	2700			
50 Foot Sand			2837	2859			
Gordon Sand (stray)			2885	2905	Oil	2898-2902	
Total Depth				2909			
On May 26, 1948 started to deepen at 2909 and well record is as follows:							
Gordon Sand			2932	2957			
4th Sand			2985	2998			
5th Sand			3049	3069			
Total Depth				3117	DRY HOLE		
On June 2, 1948 well was finished at total depth of 3117.							

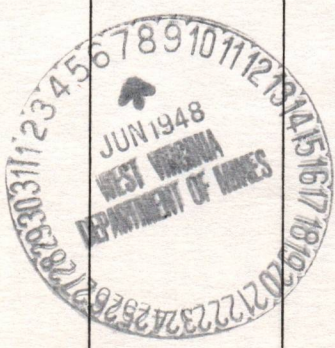

10/06/2023

STATE OF WEST VIRGINIA
DEPARTMENT OF MINES
OIL AND GAS DIVISION

INSPECTOR'S WELL REPORT

Permit No. _____

Oil or Gas Well _____
(KIND)

	CASING AND TUBING	USED IN DRILLING	LEFT IN WELL	PACKERS
Company _____	Size			
Address _____	16			Kind of Packer _____
Farm _____	13			
Well No. _____	10			Size of _____
District _____ County _____	8 1/4			
Drilling commenced _____	6 5/8			Depth set _____
Drilling completed _____ Total depth _____	5 3/16			
Date shot _____ Depth of shot _____	3			Perf. top _____
Initial open flow _____ /10ths Water in _____ Inch	2			Perf. bottom _____
Open flow after tubing _____ /10ths Merc. in _____ Inch	Liners Used _____			Perf. top _____
Volume _____ Cu. Ft.				Perf. bottom _____
Rock pressure _____ lbs. _____ hrs.	CASING CEMENTED _____ SIZE _____ No. FT. _____ Date _____			
Oil _____ bbls., 1st 24 hrs.	COAL WAS ENCOUNTERED AT _____ FEET _____ INCHES			
Fresh water _____ feet _____ feet	_____ FEET _____ INCHES _____ FEET _____ INCHES			
Salt water _____ feet _____ feet	_____ FEET _____ INCHES _____ FEET _____ INCHES			

Drillers' Names _____

Remarks: _____

DATE _____

DISTRICT WELL INSPECTOR

10/06/2023



B-9

PROPOSED MANNER OF PLUGGING AND FILLING WELL

(REQUIRED BY RULES AND REGULATIONS)

WEST VIRGINIA DEPARTMENT OF MINES

OIL AND GAS DIVISION

WORK ORDER

Well to be plugged and filled as follows:

WORK ORDER PREPARED BY THE DEPARTMENT OF MINES

Remove 5-3/16" casing

Fill with clay from total depth to 2115'
Cement 2115' - 2105'

5' crushed stone
Lift 6-5/8" casing and as casing is lifted -

Continue filling with clay to 2074'
Cement 2074' - 2064'

Lift pipe to 1755'

BRIDGE HOLE AT 1775'

Fill with clay to 1645'

Cement 1645' - 1635'

Lift pipe to 1435'

BRIDGE HOLE AT 1455'

Fill with clay to 1345'

Cement 1345' - 1335'

Lift pipe to 836'

BRIDGE HOLE AT 900'

Fill with clay 900' - 866'

Cement 866' - 810'

Lift pipe and fill with clay to surface.

ERECT MARKER IN ACCORDANCE WITH RULE 18, 1931 REGULATIONS.

To the Department of Mines
Coal Owner or Operator,
Lease or Property Owner.

Gentlemen:

This "work order" is submitted for your approval and concurrence and unless notified of your disapproval or non-concurrence, the undersigned will proceed with the plugging and filling of said well in the above described manner on the date stated in the notice of intention to plug and abandon the said well on opposite side of this sheet.

Very truly yours,

Well Operator.

No objections have been filed by the coal owner or coal operator, or any available adjacent lease or property owners or interposed by the Department of Mines to the manner herein described for the plugging and filling of the well above mentioned. Therefore, the same is hereby approved this

7th day of June, 19 48.

10/06/2023

DEPARTMENT OF MINES
Oil and Gas Division

By: _____

NOTE: This "work order" shall be filed in triplicate, one copy for the files of the Department of Mines; one to be approved or corrected and returned to the well operator as his authority for plugging said well; and one for the well inspector.

B-8



STATE OF WEST VIRGINIA
DEPARTMENT OF MINES
OIL AND GAS DIVISION

NOTICE OF INTENTION TO PLUG AND ABANDON WELL

(REQUIRED BY SECTION 9, ARTICLE 4, CHAPTER 22 OF THE CODE)

To THE DEPARTMENT OF MINES,
Charleston, W. Va.

No Coal Operations
COAL OPERATOR OR COAL OWNER

ADDRESS

COAL OPERATOR OR COAL OWNER

ADDRESS

LEASE OR PROPERTY OWNER

ADDRESS

Haught Oil Co., A. M. Snider Opr.
NAME OF WELL OPERATOR

Hundred, West Virginia
COMPLETE ADDRESS

June 5, 19 48

WELL TO BE ABANDONED

Church District

Wetzel County

Well No. 3

Jack Antill Farm

Gentlemen:—

The undersigned well operator is about to abandon the above described well and will commence I WILL NOTIFY INSPECTOR OLIVER W. LINEBERG WHEN WORK IS TO BEGIN- 24 HOURS IN ADVANCE-TELEPHONE 3967 MORGANTOWN, WEST VIRGINIA.

the work of plugging and abandoning said well on the _____ day of _____, 19____, (which date shall not be less than five days after the day on which this notice so mailed is received, or in due course should be received by the Department of Mines.)

This notice is given you in order that your respective representatives may be present at the plugging and filling of said well. You are further notified that whether you are represented or not represented the undersigned will proceed on that date, or shortly thereafter, to plug and fill said well in the manner required by Section 10, Article 4, Chapter 22 of the Code and given in detail on the reverse side of this notice, in "Work Order."

This notice is being mailed by registered mail to each of you at the above addresses on the above date.

Very truly yours, A. M. Snider

A. M. Snider
Well Operator.

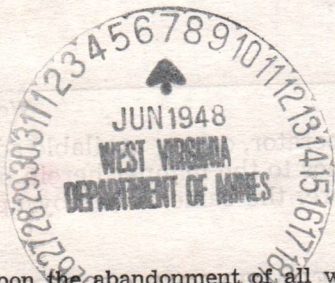

10/06/2023

NOTE: Upon the abandonment of all wells drilled prior to June 1, 1929, a plat prepared by a competent engineer, showing the district and county in which the tract of land is located, the name and acreage of same, the names of the owners and adjacent tracts, and the location of the about to be abandoned well, determined by survey, and the courses and distances of such well from two permanent points or landmarks on said tract, shall be submitted with this notice.

(Over)

WET-674

PERMIT NUMBER

B-10

STATE OF WEST VIRGINIA
DEPARTMENT OF MINES
OIL AND GAS DIVISION

AFFIDAVIT OF PLUGGING AND FILLING WELL

AFFIDAVIT SHOULD BE MADE IN TRIPLICATE, ONE COPY MAILED TO THE DEPARTMENT, ONE COPY TO BE RETAINED BY THE WELL OPERATOR AND THE THIRD COPY (AND EXTRA COPIES IF REQUIRED) SHOULD BE MAILED TO EACH COAL OPERATOR AT THEIR RESPECTIVE ADDRESSES.

No Coal Operations
COAL OPERATOR OR OWNER

ADDRESS

COAL OPERATOR OR OWNER

ADDRESS

LEASE OR PROPERTY OWNER

ADDRESS

Haught Oil Co., A. M. Snider Opr.
NAME OF WELL OPERATOR
Hundred, West Virginia
COMPLETE ADDRESS
July 7 19 48
WELL AND LOCATION
Church District
Wetzel County

Well No. 3
Jack Antill Farm

STATE INSPECTOR SUPERVISING PLUGGING Oliver W. Lineberg

AFFIDAVIT

STATE OF WEST VIRGINIA,
County of Wetzel } SS:

William Whisler and Hugh Crosgrey

being first duly sworn according to law depose and say that they are experienced in the work of plugging and filling oil and gas wells and were employed by Haught Oil Co., A.M. Snider Opr. well operator, and participated in the work of plugging and filling the above well, that said work was commenced on the 9th day of June, 19 48, and that the well was plugged and filled in the following manner:

SAND OR ZONE RECORD FORMATION	FILLING MATERIAL			PLUGS USED SIZE & KIND	CASING	
	CONTENT	FROM	TO		CSG PULLED	CSG LEFT IN
	Clay	3117	2115			
	Cement	2115	2105	5' crushed stone on cement plug.		
	Clay	2100	2074			
	Cement	2074	2064			
	Bridge	1775		5 3/16 Csg.	2650	59' 6"
	Clay	1775	1645			
	Cement	1645	1635	6 5/8 Csg.	775	1319' 2"
	Bridge	1455				
	Clay	1455	1345			
	Cement	1345	1335			
	Bridge	900				
	Clay	900	866			
	Cement	866	810			
	Clay	810	Surface			
COAL SEAMS	DESCRIPTION OF MONUMENT					
(NAME) <u>Pittsburgh</u>	Cement	866	810	Erected according to law.		
(NAME)						
(NAME)						
(NAME)						

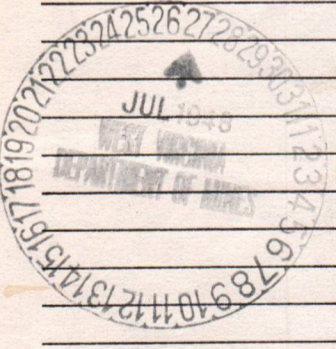

and that the work of plugging and filling said well was completed on the 16th day of June, 19 48.

And further deponents saith not.

Sworn to and subscribed before me this 23 day of July, 19 48.

W. P. Whisler
Hugh J. Crosgrey
James F. Beal

10/06/2023

Notary Public.

Permit No. WET-674

My commission expires:
March 5 - 1954

343-P

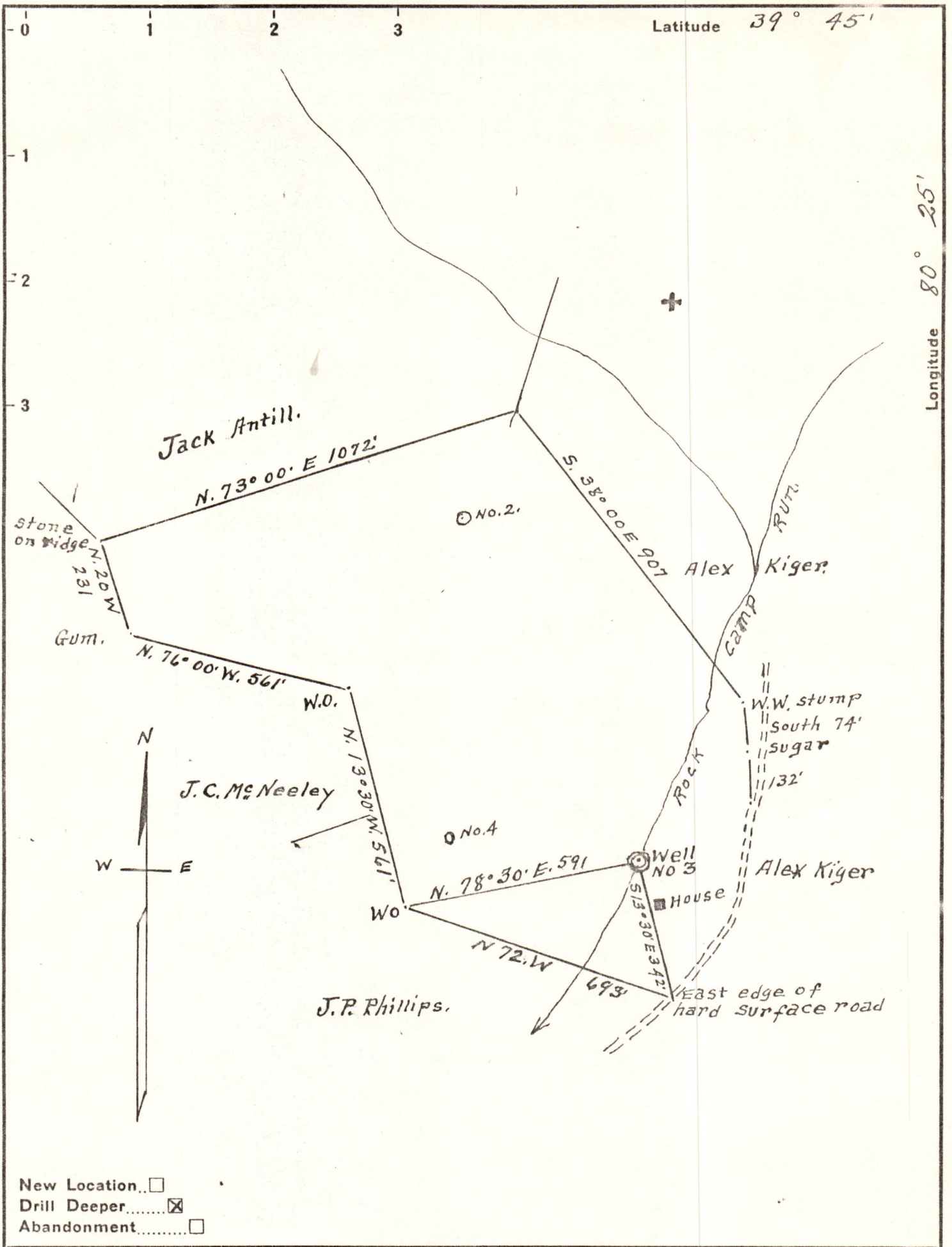

Company Haught Oil Co
 Address Hundred W.Va.
 Farm Jack Antill
 Tract one Acres 27½ Lease No. 22939
 Well (Farm) No. 3 Serial No. _____
 Elevation (Spirit Level) 1080'
 Quadrangle Mannington
 County Wetzel District Church
 Engineer A. L. Headley
 Engineer's Registration No. _____
 File No. _____ Drawing No. _____
 Date 4-2-1948 Scale 1 inch = 300 ft

STATE OF WEST VIRGINIA
 DEPARTMENT OF MINES
 OIL AND GAS DIVISION
 CHARLESTON

WELL LOCATION MAP
 FILE NO. Wet-343 10/06/2023

+ Denotes location of well on United States Topographic Maps, scale 1 to 62,500, latitude and longitude lines being represented by border lines as shown.
 - Denotes one inch spaces on border line of original tracing.