



STATE OF WEST VIRGINIA
DEPARTMENT OF MINES
OIL AND GAS DIVISION

NOTICE OF PROPOSED LOCATION OF OIL AND GAS WELL

To THE DEPARTMENT OF MINES,
Charleston, W. Va.

No Coal Operations
COAL OPERATOR OR COAL OWNER

A. M. Snider
NAME OF WELL OPERATOR

ADDRESS

Hundred, West Virginia
COMPLETE ADDRESS

COAL OPERATOR OR COAL OWNER

Aug., 3, 19 48
PROPOSED LOCATION

ADDRESS

Clay District

OWNER OF MINERAL RIGHTS

Wetzel County

ADDRESS

Well No. 1 39° 45'
80° 30'

James Strosnider Farm

GENTLEMEN: **TO BE DRILLED DEEPER**

The undersigned well operator is entitled to drill upon the above named farm or tract of land for oil and gas, having fee title thereto, (or as the case may be) under grant or lease dated _____, made by _____, to _____, and recorded on the _____ day of _____, in the office of the County Clerk for said County in Book _____, page _____.

The enclosed plat was prepared by a competent engineer and shows the proposed location of a well to be drilled for oil and gas by the undersigned well operator on the farm and in the Magisterial District and County above named, determined by survey and courses and distances from two permanent points, or land marks.

The undersigned well operator is informed and believes there are no coal operators operating beds of coal beneath said farm or tract of land on which said well is located, or within 500 feet of the boundaries of the same, who have mapped their workings and filed their maps as required by law, excepting the coal operators or coal owners (if any) above named as addressees.

The above named coal operators or coal owners (if any) are notified that any objections they may desire to make to such proposed location, or which they are required to make by Section 3 of said Code, if the drilling of a well at said proposed location will cause a dangerous condition in or about their respective coal mines, must be received by, or filed with the Department of Mines within ten* days from the receipt of a copy of this notice and accompanying plat by said Department. Said coal operators are further notified that forms for use in making such objections will be furnished to them by the Department of Mines promptly on request and that all such objections must set forth as definitely as is reasonably possible the ground or grounds on which such objections are based and indicate the direction and distance the proposed location should be moved to overcome same.

(The next paragraph is to be completed only in Department's copy.)

Copies of this notice and the enclosed plat were mailed by registered mail, or delivered to the above named coal operators or coal owners at their above shown respective address _____ day _____ before, or on the same day with the mailing or delivery of this copy to the Department of Mines at Charleston, West Virginia.

Very truly yours, **A. M. Snider**

A. M. Snider
WELL OPERATOR

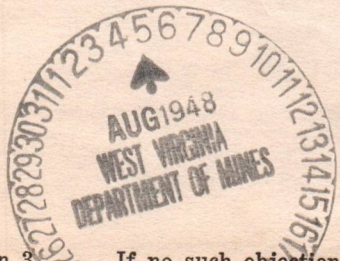

Address of Well Operator }

STREET

Hundred

CITY OR TOWN **10/06/2023**

West Virginia

STATE

*Section 3. If no such objections be filed or be found by the department of mines, within said period of ten days from the receipt of said notice and plat by the department of mines, to said proposed location, the department shall forthwith issue to the well operator a drilling permit reciting the filing of such plat, that no objections have been made by the coal operators to the location, or found thereto by the department, and that the same is approved and the well operator authorized to proceed to drill at said location.



STATE OF WEST VIRGINIA
DEPARTMENT OF MINES
OIL AND GAS DIVISION

NOTICE OF PROPOSED LOCATION OF OIL AND GAS WELL

To the Department of Mines
Charleston, W. Va.

No. 0001 Operations

A. M. Snider

Marshall, West Virginia

Aug. 3, 1948

DAY

Weston

I

James Snider

TO BE DRILLED

The undersigned well operator is advised to post the required bond for the proposed location of the well in the amount of \$10,000.00.

The proposed location of the well is as shown on the attached map and is located on the Marshall and Weston roads.

The proposed well is to be drilled to a depth of 100 feet and is to be used for the production of oil and gas.

The proposed well is to be drilled to a depth of 100 feet and is to be used for the production of oil and gas.

The proposed well is to be drilled to a depth of 100 feet and is to be used for the production of oil and gas.

The proposed well is to be drilled to a depth of 100 feet and is to be used for the production of oil and gas.

The proposed well is to be drilled to a depth of 100 feet and is to be used for the production of oil and gas.

The proposed well is to be drilled to a depth of 100 feet and is to be used for the production of oil and gas.

A. M. Snider

Marshall

Weston

Marshall, West Virginia

10/06/2023

STATE OF WEST VIRGINIA
DEPARTMENT OF MINES
OIL AND GAS DIVISION

WELL DRILLING PERMIT

DRILL DEEPER

Permit No. WET-344-D

AUGUST 16, 1948

TO A. M. SNIDER
WELL OPERATOR

LOCATION OF WELL:

STREET
HUNDRED, WEST VIRGINIA
CITY

CLAY DISTRICT
WETZEL COUNTY

WELL No. 1

JAMES STROSNIDER FARM

The Department of Mines received your Notice and Plat of the Well described above on the 5th day of AUGUST, 1948, showing proposed location for drilling an oil or gas well.

Ten days having expired since the receipt of Notice and Plat and no objections having been made by the coal owners, coal operators, or the Department of Mines, the location is approved and permission is granted you to drill strictly in accordance with the several provisions of Chapter 22, Code of 1931, the Well to be numbered and located as above shown and more particularly as indicated on the Plat on file with this Department.

This Permit is assignable either by separate instrument, or incident to the transfer of title to the oil and gas, or of the right to drill therefore at said location, but no such assignment shall entitle the assignee to drill thereat until he shall have filed with the Department of Mines a certified, or sworn copy of the instrument assigning same, or as an incident to which such assignment was made.

In case the well is not commenced within four months from the above date, this Permit shall expire and be of no further force or effect.

CHIEF OF DEPARTMENT OF MINES

STATE OF WEST VIRGINIA
DEPARTMENT OF MINES
OIL AND GAS DIVISION

FORM 50-2

WELL DRILLING PERMIT

Permit No. WV-544-D

DRILLING PERMIT

1948 AUGUST 10

LOCATION OF WELL:

TO W. SWIDER

WELL OR GUYOT

DISTRICT

CLAY

STREET

COUNTY

WETZEL

HURDLE, WEST VIRGINIA

CITY

WELL No. 1

JAMES STROSWIDER
FARM

The Department of Mines received your Notice and List of the Well described above on the 10th day of

1948 AUGUST showing proposed location for drilling an oil or gas well.

Ten days having expired since the receipt of Notice and List and no objections having been made by the Department of Mines, the Department of Mines hereby grants you the right to drill the well described above and located as above shown and more particularly as indicated on the Plat on file with this Department.

This Permit is assignable either by separate instrument or incident to the transfer of title to the oil and gas or of the right to drill therefor at said location, but no such assignment shall entitle the assignee to drill thereat until he shall have filed with the Department of Mines a certified, or sworn copy of the instrument assigning same, or an instrument to which such assignment was made.

In case the well is not commenced within four months from the above date, this Permit shall expire and be of no further force or effect.

[Signature]
CHIEF OF DEPARTMENT OF MINES

JARRETT PRINTING COMPANY, CHARLESTON, W. VA.

10/06/2023

A-10

Please find enclosed the well record for James Strosnider well #1, Clay District, Wetzel County, which was completed as a dry hole. Therefore we are enclosing the proper papers for permit to abandon.

A. M. Snider

We have notified the coal operator



10/06/2023



STATE OF WEST VIRGINIA
DEPARTMENT OF MINES
OIL AND GAS DIVISION

WELL RECORD

Permit No. 344

Oil or Gas Well _____ (KIND)

Company A. M. Snider
Address Hundred, West Virginia
Farm James Strosnider Acres 90
Location (waters) _____
Well No. 1 Elev. 1325
District Clay County Wetzel
The surface of tract is owned in fee by _____
Address _____
Mineral rights are owned by _____
Address _____

Casing and Tubing	Used in Drilling	Left in Well	Packers
Size			
16			Kind of Packer _____
13			
10			Size of _____
8 1/4	1614	1614	
6 5/8	2314	2314	Depth set _____
5 3/16			
3			Perf. top _____
2	2623	2623	Perf. bottom _____
Liners Used			Perf. top _____
			Perf. bottom _____

Drilling commenced May 25, 1916
Drilling completed May 30, 1916
Date Shot _____ From _____ To _____
With _____
Open Flow _____ /10ths Water in _____ Inch
_____ /10ths Merc. in _____ Inch
Volume _____ Cu. Ft.
Rock Pressure _____ lbs. _____ hrs.
Oil _____ bbls., 1st 24 hrs.
Fresh water _____ feet _____ feet
Salt water 2065 feet _____ feet

CASING CEMENTED _____ SIZE _____ No. Ft. _____ Date _____
COAL WAS ENCOUNTERED AT 1120 FEET 96 INCHES
_____ FEET _____ INCHES _____ FEET _____ INCHES
_____ FEET _____ INCHES _____ FEET _____ INCHES

Formation	Color	Hard or Soft	Top	Bottom	Oil, Gas or Water	Depth Found	Remarks
Pittsburgh Coal			1120	1128			
Dunkard Sand			1530	1640			
Salt Sand			1865	2085	Water	2065	
Injun Sand			2355	2581	Gas	2447	
Total Depth				2600			



10/06/2023

Formation	Color	Hard or Soft	Top	Bottom	Oil, Gas or Water	Depth Found	Remarks
				3900			
			5222	5287	Gas	5271	
			7002	8082	Water	8002	
			7220	7270			
			7750	7758			

10/06/2023

DEPARTMENT OF MINES
STATE OF MISSISSIPPI

Date _____, 19__

APPROVED _____, Owner

By _____ (Title)



STATE OF WEST VIRGINIA
DEPARTMENT OF MINES
OIL AND GAS DIVISION

Rittleton

WELL RECORD

Permit No. *Wet-344-D*

Oil or Gas Well *Dry*

(KIND)

Company *A. M. Snider*
Address *Hundered, West Virginia*
Farm *James Strosnider* Acres *90*
Location (waters) _____
Well No. *1* Elev. *1325*
District *Clay* County *Wetzel*
The surface of tract is owned in fee by _____
Address _____
Mineral rights are owned by _____
Address _____
Drilling commenced *May 25, 1916*
Drilling completed *May 30, 1916*
Date Shot _____ From _____ To _____
With _____
Open Flow _____ /10ths Water in _____ Inch
_____ /10ths Merc. in _____ Inch
Volume _____ Cu. Ft.
Rock Pressure _____ lbs. _____ hrs.
Oil _____ bbls., 1st 24 hrs.
Fresh water _____ feet _____ feet
Salt water *2065* feet _____ feet

Casing and Tubing	Used in Drilling	Left in Well	Packers
Size			Kind of Packer
16			
13			Size of
10			
8 1/4	<i>1614</i>	<i>1614</i>	Depth set.
6 5/8	<i>2314</i>	<i>2314</i>	
5 3/16			
3			Perf. top
2	<i>2623</i>	<i>2623</i>	Perf. bottom
Liners Used			Perf. top
			Perf. bottom

CASING CEMENTED _____ SIZE _____ No. Ft. _____ Date _____
COAL WAS ENCOUNTERED AT *1120* FEET *1128* INCHES
_____ FEET _____ INCHES _____ FEET _____ INCHES
_____ FEET _____ INCHES _____ FEET _____ INCHES

Formation	Color	Hard or Soft	Top	Bottom	Oil, Gas or Water	Depth Found	Remarks
<i>Pittsburgh Coal</i>			<i>1120</i>	<i>1128</i>			
<i>Dunkard Sand</i>			<i>1530</i>	<i>1640</i>			
<i>Salt Sand</i>			<i>1865</i>	<i>2085</i>	<i>Water</i>	<i>2065</i>	
<i>Injun Sand</i>			<i>2355</i>	<i>2581</i>	<i>Gas</i>	<i>2447</i>	
<i>Total Depth</i>				<i>2450</i>			
<i>Deeper</i>				<i>2600</i>			
<i>Drilling deeper commenced</i>			<i>August 16, 1948</i>				
<i>Completed</i>			<i>September 16, 1948</i>				
<i>Stated to drill at</i>				<i>2600</i>			
<i>Slate & Shell</i>			<i>2600</i>	<i>2720</i>			
<i>Sand</i>			<i>2720</i>	<i>2810</i>			
<i>Slate & Shell</i>			<i>2810</i>	<i>2950</i>			
<i>Sand</i>			<i>2950</i>	<i>2972</i>			
<i>Slate</i>			<i>2972</i>	<i>3000</i>			
<i>Slate & Shell</i>			<i>3000</i>	<i>3180</i>			
<i>Red Rock</i>			<i>3180</i>	<i>3185</i>			
<i>Gordon Stray</i>			<i>3185</i>	<i>3197</i>			
<i>Brake</i>			<i>3197</i>	<i>3200</i>			
<i>Gordon Sand</i>			<i>3200</i>	<i>3231</i>			
<i>Slate</i>			<i>3231</i>	<i>3335</i>			
<i>Lime</i>			<i>3335</i>	<i>3355</i>			
<i>Slate</i>			<i>3377</i>				
<i>Total Depth</i>				<i>3377</i>			



10/06/2023

B-3

STATE OF WEST VIRGINIA
DEPARTMENT OF MINES
OIL AND GAS DIVISION

INSPECTOR'S PLUGGING REPORT

Permit No. WFT-394-P Well No. 1

COMPANY A M. Smider ADDRESS Hurdock, W. Va.

FARM James Strosnider DISTRICT Clsy COUNTY Putnam

Filling Material Used _____

Liner Location Amount Packer Location

PLUGS USED AND DEPTH PLACED			BRIDGES	CASING AND TUBING		
CEMENT-THICKNESS	WOOD-SIZE	LEAD	CONSTRUCTION-LOCATION	RECOVERED	SIZE	LOST

Drillers' Names William Smith and Cleve Morris

Remarks:
This well was plugged to the surface and completed. Well log enclosed

10/26/46
DATE

I hereby certify I visited the above well on this date.

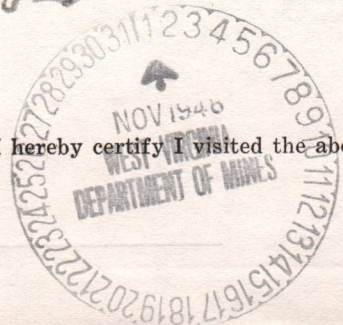

Cleve W. Lamb
DISTRICT WELL INSPECTOR

10/06/2023

STATE OF WEST VIRGINIA
DEPARTMENT OF MINES
OIL AND GAS DIVISION

INSPECTOR'S WELL REPORT

Permit No. _____

Oil or Gas Well _____
(KIND)

Company _____	CASING AND TUBING	USED IN DRILLING	LEFT IN WELL	PACKERS
Address _____	Size			
Farm _____	16			Kind of Packer _____
Well No. _____	13			
District _____ County _____	10			Size of _____
Drilling commenced _____	8 1/4			
Drilling completed _____ Total depth _____	6 5/8			Depth set _____
Date shot _____ Depth of shot _____	5 3/16			
Initial open flow _____ /10ths Water in _____ Inch	3			Perf. top _____
Open flow after tubing _____ /10ths Merc. in _____ Inch	2			Perf. bottom _____
Volume _____ Cu. Ft.	Liners Used			Perf. top _____
Rock pressure _____ lbs. _____ hrs.				Perf. bottom _____
Oil _____ bbls., 1st 24 hrs.	CASING CEMENTED _____ SIZE _____ No. FT. _____ Date _____			
Fresh water _____ feet _____ feet	COAL WAS ENCOUNTERED AT _____ FEET _____ INCHES			
Salt water _____ feet _____ feet	_____ FEET _____ INCHES _____ FEET _____ INCHES			

Drillers' Names _____

Remarks: _____

DATE _____

DISTRICT MINING INSPECTOR

10/06/2023

B-9

PROPOSED MANNER OF PLUGGING AND FILLING WELL

(REQUIRED BY RULES AND REGULATIONS)

WEST VIRGINIA DEPARTMENT OF MINES

OIL AND GAS DIVISION

WORK ORDER

Well to be plugged and filled as follows:

Fill with clay 3377'-3190'
Neat cement 3190'-3180'
Crushed stone 3180'-3175'

Set a permanent bridge at 2600'
Fill with clay 2600'-2324'
Neat cement 2324'-2314'
Lift and remove 6 5/8" casing set at 2314'

Set a permanent bridge at 1640'
Fill with clay 1640'-1614'
Remove 8 1/4" casing set at 1614' (Fill hole as 8 1/4" casing is removed)
Fill with clay 1614'-1520'
Neat cement 1520'-1510'

Set a permanent bridge at ^{1175'} ~~1158'~~ *Top Bank 1158'*
Neat cement 1158'-1100'
Fill with clay 1100' to Surface

Erect marker in accordance With Rule 18, 1931 Regulations.

To the Department of Mines
Coal Owner or Operator,
Lease or Property Owner.

Gentlemen:

This "work order" is submitted for your approval and concurrence and unless notified of your disapproval or non-concurrence, the undersigned will proceed with the plugging and filling of said well in the above described manner on the date stated in the notice of intention to plug and abandon the said well on opposite side of this sheet.

Very truly yours,

Well Operator.

No objections have been filed by the coal owner or coal operator, or any available adjacent lease or property owners or interposed by the Department of Mines to the manner herein described for the plugging and filling of the well above mentioned. Therefore, the same is hereby approved this

28th day of September, 19 48.

DEPARTMENT OF MINES
Oil and Gas Division

By: *C. N. Hall*

NOTE: This "work order" shall be filed in triplicate, one copy for the files of the Department of Mines; one to be approved or corrected and returned to the well operator as his authority for plugging said well; and one for the well inspector.



STATE OF WEST VIRGINIA
DEPARTMENT OF MINES
OIL AND GAS DIVISION

NOTICE OF INTENTION TO PLUG AND ABANDON WELL

(REQUIRED BY SECTION 9, ARTICLE 4, CHAPTER 22 OF THE CODE)

To THE DEPARTMENT OF MINES,
Charleston, W. Va.

State of West Virginia
COAL OPERATOR OR COAL OWNER

A. M. Snider
NAME OF WELL OPERATOR

Charleston, West Virginia
ADDRESS

Hundred, West Virginia
COMPLETE ADDRESS

COAL OPERATOR OR COAL OWNER

September 24, 19 48

WELL TO BE ABANDONED

ADDRESS

~~James Strosnider~~ Clay District

LEASE OR PROPERTY OWNER

Wetzel County

ADDRESS

Well No. 1

James Strosnider Farm

Gentlemen:—

The undersigned well operator is about to abandon the above described well and will commence I WILL NOTIFY INSPECTOR OLIVER W. LINEBERG WHEN WORK IS TO BEGIN- 24 HOURS IN ADVANCE- TELEPHONE 3967- MORGANTOWN, WEST VIRGINIA.

the work of plugging and abandoning said well on the _____ day of _____, 19 ____, (which date shall not be less than five days after the day on which this notice so mailed is received, or in due course should be received by the Department of Mines.)

This notice is given you in order that your respective representatives may be present at the plugging and filling of said well. You are further notified that whether you are represented or not represented the undersigned will proceed on that date, or shortly thereafter, to plug and fill said well in the manner required by Section 10, Article 4, Chapter 22 of the Code and given in detail on the reverse side of this notice, in "Work Order."

This notice is being mailed by registered mail to each of you at the above addresses on the above date.

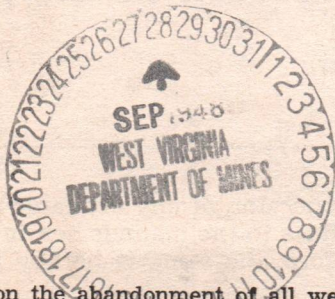

Very truly yours, A. M. Snider

A. M. Snider

Well Operator.

10/06/2023

NOTE: Upon the abandonment of all wells drilled prior to June 1, 1929, a plat prepared by a competent engineer, showing the district and county in which the tract of land is located, the name and acreage of same, the names of the owners and adjacent tracts, and the location of the about to be abandoned well, determined by survey, and the courses and distances of such well from two permanent points or landmarks on said tract, shall be submitted with this notice.

(Over)

Net-344-P

WEY-344-P PERMIT NUMBER

STATE OF WEST VIRGINIA
DEPARTMENT OF MINES
OIL AND GAS DIVISION

AFFIDAVIT OF PLUGGING AND FILLING WELL

AFFIDAVIT SHOULD BE MADE IN TRIPPLICATE. ONE COPY MAILED TO THE DEPARTMENT, ONE COPY TO BE RETAINED BY THE WELL OPERATOR AND THE THIRD COPY (AND EXTRA COPIES IF REQUIRED) SHOULD BE MAILED TO EACH COAL OPERATOR AT THEIR RESPECTIVE ADDRESSES.

State Of West Virginia
COAL OPERATOR OR OWNER
Charleston, West Virginia
ADDRESS
COAL OPERATOR OR OWNER
ADDRESS
LEASE OR PROPERTY OWNER
ADDRESS

A. M. Snider
NAME OF WELL OPERATOR
Hundred, West Virginia
COMPLETE ADDRESS
November 1, 19 48
WELL AND LOCATION
Clay District
Wetzel County
Well No. 1
James Strosnider Farm

STATE INSPECTOR SUPERVISING PLUGGING O. Iver W. Lineberg

AFFIDAVIT

STATE OF WEST VIRGINIA, }
County of Wetzel } SS:

William Smith and Cleve Morris
being first duly sworn according to law depose and say that they are experienced in the work of plugging and filling oil and gas wells and were employed by A. M. Snider, well operator, and participated in the work of plugging and filling the above well, that said work was commenced on the 5th day of October, 19 48, and that the well was plugged and filled in the following manner:

SAND OR ZONE RECORD FORMATION	FILLING MATERIAL			PLUGS USED SIZE & KIND	CASING	
	CONTENT	FROM	TO		CSG PULLED	CSG LEFT IN
	Clay	3377	3190			
	Cement	3190	3180			
	Crushed Stone	3180	3175			
	Bridge	2600				
	Clay	2600	2324			
	Cement	2324	2314	6 5/8" Csg.	2100	214
	Bridge	1640				
	Clay	1640	1520			
	Cement	1520	1510	8 1/4" Csg.	1120	294
	Bridge	1175				
	Clay	1175	1158			
	Cement	1158	1100			
	Clay	1100	Surface			
COAL SEAMS	DESCRIPTION OF MONUMENT					
(NAME) <u>Pittsburgh</u>	<u>Cement</u>	<u>1158</u>	<u>1100</u>	<u>Erected according to law.</u>		
(NAME)						
(NAME)						
(NAME)						

and that the work of plugging and filling said well was completed on the 18th day of October, 19 48.

And further deponents saith not.

Sworn to and subscribed before me this 5 day of Oct., 19 48.

W. L. Smith
Cleveland Morris
Dennis J. Bell

Notary Public.
Permit No. WET-344-P

My commission expires Nov. 5-1954

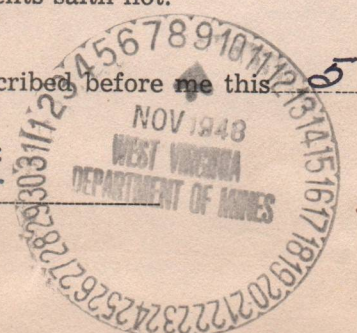

Faint, illegible text at the top of the page, possibly a header or title.

Second section of faint, illegible text, appearing to be a list or table of entries.

Third section of faint, illegible text, continuing the list or table of entries.

Bottom section of faint, illegible text, possibly a footer or concluding remarks.

10/06/2023

Latitude 39° 45'

Longitude 80° 30'



- New Location...
- Drill Deeper...
- Abandonment...

Company A. M. Snider
 Address Hundred, W. Va.
 Farm James Strosnider
 Tract 1 Acres 90 Lease No. 23735
 Well (Farm) No. 1 Serial No. 4139
 Elevation (Spirit Level) 1325'
 Quadrangle Littleton
 County Wetzel District Clay
 Engineer A. L. Headley
 Engineer's Registration No. _____
 File No. _____ Drawing No. _____
 Date 7-28-1948 Scale 1" = 500'

STATE OF WEST VIRGINIA
 DEPARTMENT OF MINES
 OIL AND GAS DIVISION
 CHARLESTON

WELL LOCATION MAP

FILE NO. Wet, 344-D

10/06/2023

+ Denotes location of well on United States Topographic Maps, scale 1 to 62,500, latitude and longitude lines being represented by border lines as shown.

- Denotes one inch spaces on border line of original tracing.

Latitude 39° 45'

Longitude 80° 30'

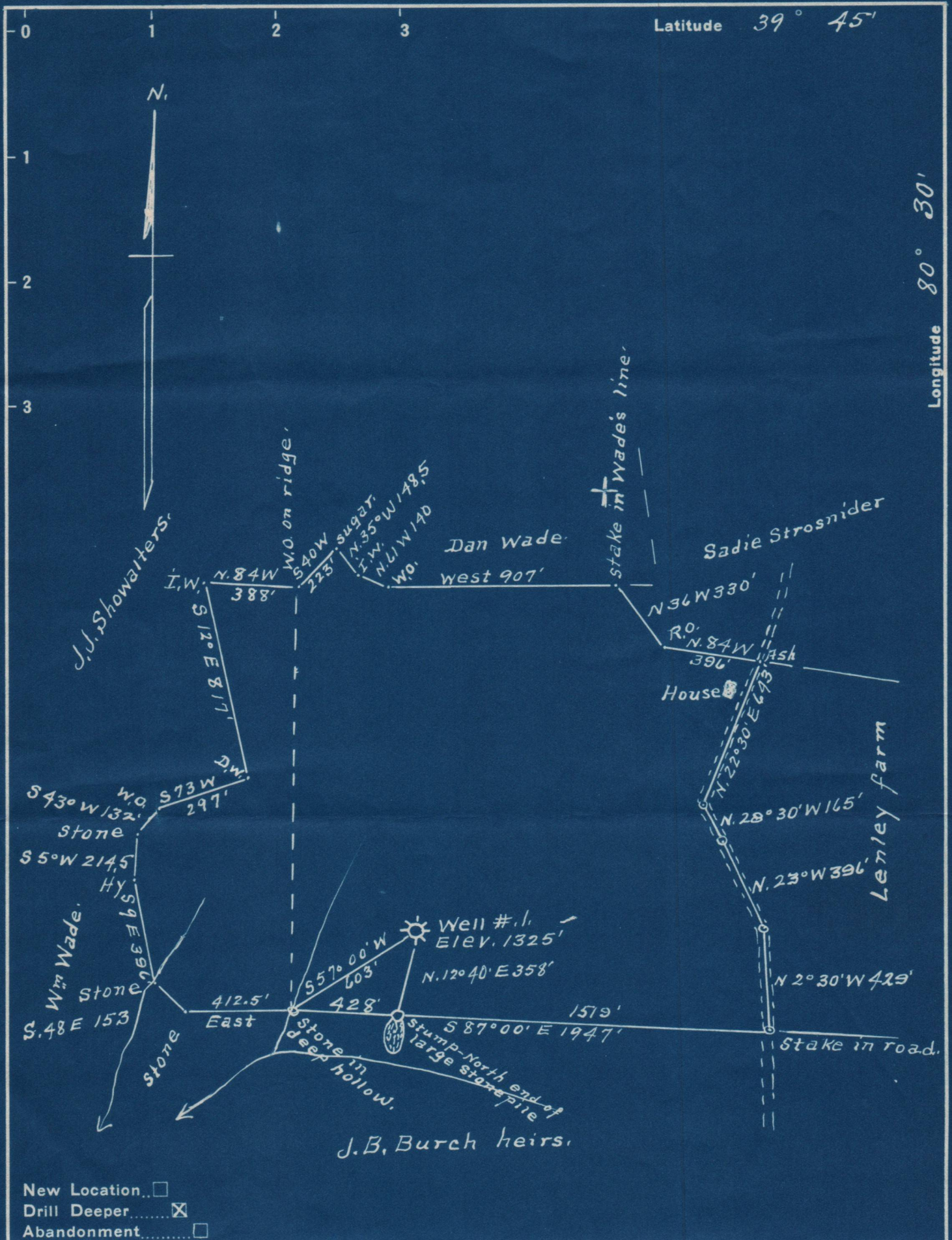

New Location
 Drill Deeper
 Abandonment

Company A. M. Snider
 Address Hundred, W. Va.
 Farm James Strosnider
 Tract 1 Acres 90 Lease No. 23735
 Well (Farm) No. 1 Serial No. 4139
 Elevation (Spirit Level) 1325'
 Quadrangle Littleton
 County Wetzel District Clay
 Engineer A. L. Headley
 Engineer's Registration No. _____
 File No. _____ Drawing No. _____
 Date 7-28-1948 Scale 1" = 500'

STATE OF WEST VIRGINIA
 DEPARTMENT OF MINES
 OIL AND GAS DIVISION
 CHARLESTON

WELL LOCATION MAP

FILE NO. Wet-204-D 10/06/2023

+ Denotes location of well on United States Topographic Maps, scale 1 to 62,500, latitude and longitude lines being represented by border lines as shown.

- Denotes one inch spaces on border line of original tracing.

Wetzel Co. - 0344-D

10/06/2023

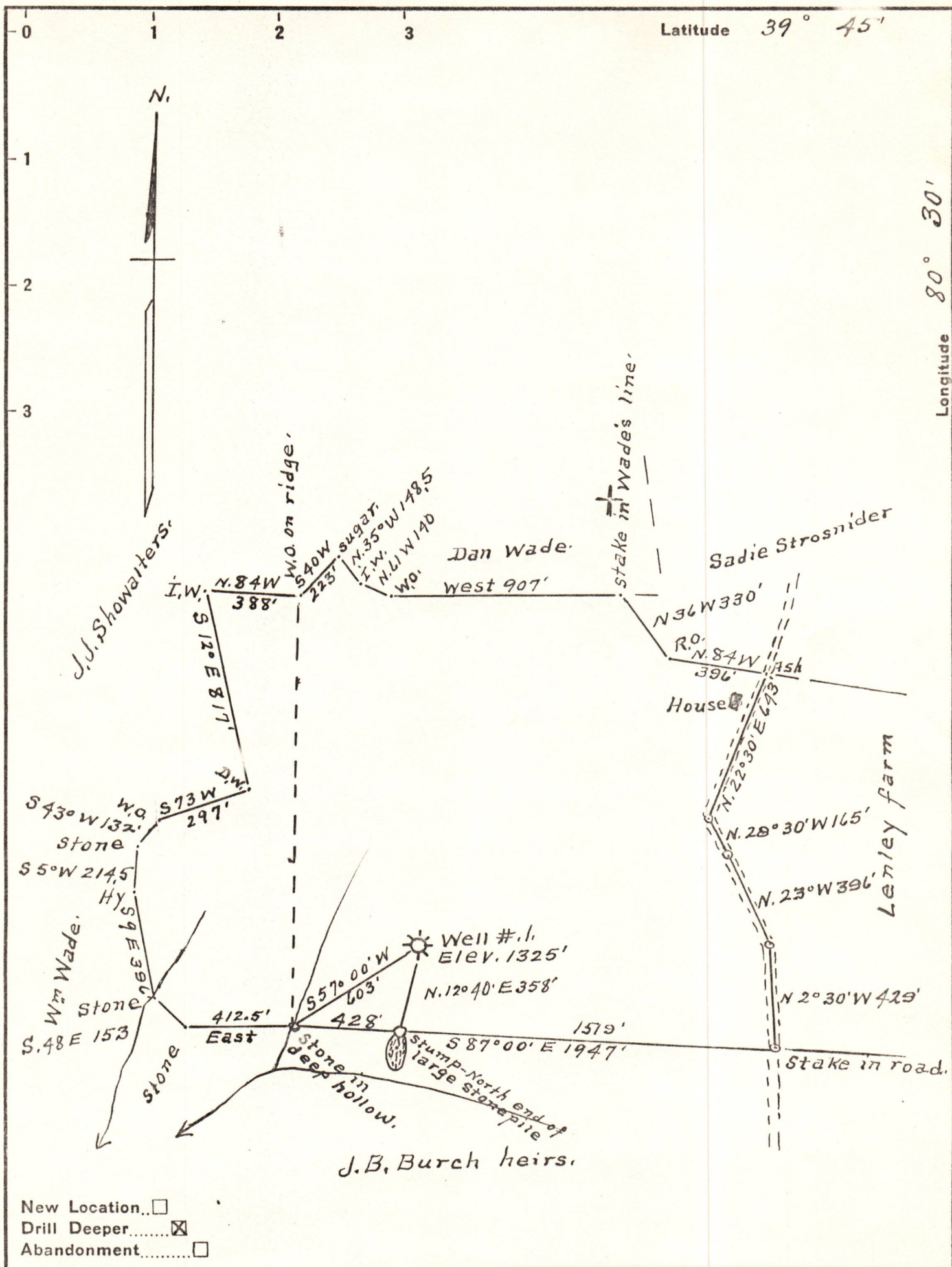

Company A. M. Snider
 Address Hundred, W. Va.
 Farm James Strosnider
 Tract 1 Acres 90 Lease No. 23735
 Well (Farm) No. 1 Serial No. 4139
 Elevation (Spirit Level) 1325'
 Quadrangle Littleton
 County Wetzel District Clay
 Engineer A. L. Headley
 Engineer's Registration No. _____
 File No. _____ Drawing No. _____
 Date 7-28-1948 Scale 1" = 500'

STATE OF WEST VIRGINIA
 DEPARTMENT OF MINES
 OIL AND GAS DIVISION
 CHARLESTON

WELL LOCATION MAP

FILE NO. WET-344-D

10/06/2023

+ Denotes location of well on United States Topographic Maps, scale 1 to 62,500, latitude and longitude lines being represented by border lines as shown.

- Denotes one inch spaces on border line of original tracing.