



STATE OF WEST VIRGINIA
DEPARTMENT OF MINES
OIL AND GAS DIVISION

NOTICE OF PROPOSED LOCATION OF OIL AND GAS WELL

To THE DEPARTMENT OF MINES,
Charleston, W. Va.

Joseph Shiben

COAL OPERATOR OR COAL OWNER

Dunn-Mar Oil & Gas Co.

NAME OF WELL OPERATOR

New Martinsville, W.Va.

ADDRESS

Waynesburg, Pa.

COMPLETE ADDRESS

COAL OPERATOR OR COAL OWNER

ADDRESS

OWNER OF MINERAL RIGHTS

ADDRESS

Nov. 2, 19 48

PROPOSED LOCATION

Genter District

Wetzel County

Well No. 1 39°45'
80°35'

H. G. Richmond Farm

GENTLEMEN:

(TO BE DRILLED DEEPER.)

The undersigned well operator is entitled to drill upon the above named farm or tract of land for oil and gas, having fee title thereto, (or as the case may be) under grant or lease dated _____, made by _____, to _____, and recorded on the _____ day of _____, in the office of the County Clerk for said County in Book _____, page _____.

The enclosed plat was prepared by a competent engineer and shows the proposed location of a well to be drilled for oil and gas by the undersigned well operator on the farm and in the Magisterial District and County above named, determined by survey and courses and distances from two permanent points, or land marks.

The undersigned well operator is informed and believes there are no coal operators operating beds of coal beneath said farm or tract of land on which said well is located, or within 500 feet of the boundaries of the same, who have mapped their workings and filed their maps as required by law, excepting the coal operators or coal owners (if any) above named as addressees.

The above named coal operators or coal owners (if any) are notified that any objections they may desire to make to such proposed location, or which they are required to make by Section 3 of said Code, if the drilling of a well at said proposed location will cause a dangerous condition in or about their respective coal mines, must be received by, or filed with the Department of Mines within ten* days from the receipt of a copy of this notice and accompanying plat by said Department. Said coal operators are further notified that forms for use in making such objections will be furnished to them by the Department of Mines promptly on request and that all such objections must set forth as definitely as is reasonably possible the ground or grounds on which such objections are based and indicate the direction and distance the proposed location should be moved to overcome same.

(The next paragraph is to be completed only in Department's copy.)

Copies of this notice and the enclosed plat were mailed by registered mail, or delivered to the above named coal operators or coal owners at their above shown respective address Nov. 2 day 1948, or on the same day with the mailing or delivery of this copy to the Department of Mines at Charleston, West Virginia.

Very truly yours,

Dunn-Mar Oil & Gas Co.

WELL OPERATOR

STREET

Waynesburg

CITY OR TOWN

10/06/2023

Pa.

STATE



Address of Well Operator }

*Section 3 If no such objections be filed or be found by the department of mines, within said period of ten days from the receipt of said notice and plat by the department of mines, to said proposed location, the department shall forthwith issue to the well operator a drilling permit reciting the filing of such plat, that no objections have been made by the coal operators to the location, or found thereto by the department, and that the same is approved and the well operator authorized to proceed to drill at said location.

A-10

November 13, 1948

Dum-Mar Oil and Gas Company
Waynesburg, Pennsylvania

Gentlemen:

Enclosed is permit WEST-346-D to drill deeper
Well No. 1 on the H. G. Richmond Farm, Center District,
Wetzel County.

Very truly yours,

Administrative Assistant
OIL AND GAS DIVISION

CHE:K
Encl-2

CC: Inspector Oliver W. Lineberg

10/06/2023

A-11
March 29, 1949

Dunn-Mar Oil & Gas Company
Hundred, W. Va.

Att: Mr. A. M. Snider

Dear Mr. Snider:

We are in receipt of your application to abandon Well No. 1 on the H. G. Richmond Farm, Center District, Wetzel County but the tracing of location was not sent. There was only a blue print of the well's location.

Very truly yours,

Administrative Assistant
OIL AND GAS DIVISION

MG:g

P. S. We have never received affidavit of plugging the J. C. Morris Wells Nos. 1, 2, 3 and 8, Clay District, Monongalia County which were issued under permits MON-375-376-377 and 378 - Dunn Mar Oil and Gas Company.

10/06/2023



STATE OF WEST VIRGINIA
DEPARTMENT OF MINES
OIL AND GAS DIVISION

WELL RECORD

Permit No. _____

Oil or Gas Well _____ (KIND)

Company Dunn-Mar Oil & Gas Co.
 Address Waynesburg, Pa.
 Farm H. G. Richmond Acres 72
 Location (waters) _____
 Well No. 1 Elev. 1288
 District Center County Wetzel
 The surface of tract is owned in fee by Edward & Clarice Stern Silver Hill Address W.Va.
 Mineral rights are owned by Joseph Shiben
New Martinsville Address W.Va.
 Drilling commenced March 16, 1923
 Drilling completed September 4, 1923
 Date Shot _____ From _____ To _____
 With _____
 Open Flow _____ /10ths Water in _____ Inch
 _____ /10ths Merc. in _____ Inch
 Volume _____ Cu. Ft.
 Rock Pressure _____ lbs. _____ hrs.
 Oil _____ bbls., 1st 24 hrs.
 Fresh water _____ feet _____ feet
 Salt water _____ feet _____ feet

Casing and Tubing	Used in Drilling	Left in Well	Packers
Size			Kind of Packer
16			
13			
10			Size of
8 1/4	1498'7"	1498'7"	
6 3/8	2074'5"	2074'5"	Depth set
5 3/16			
3 4"	2334'11"	2334'11"	Perf. top
2			Perf. bottom
Liners Used			Perf. top
			Perf. bottom

CASING CEMENTED _____ SIZE _____ No. Ft. _____ Date _____
 COAL WAS ENCOUNTERED AT 1117' FEET 72 INCHES
 _____ FEET _____ INCHES FEET _____ INCHES
 _____ FEET _____ INCHES FEET _____ INCHES

Formation	Color	Hard or Soft	Top	Bottom	Oil, Gas or Water	Depth Found	Remarks
Pittsburgh Coal			1117	1123			
Dunkard Sand			1450	1462			
1st Salt Sand			1980	2005			
2nd Salt Sand			2015	2061	Water	2028-36	
Injun Sand			2311		Gas	2325-31	
					Gas	2333-38	
Total Depth				2344			

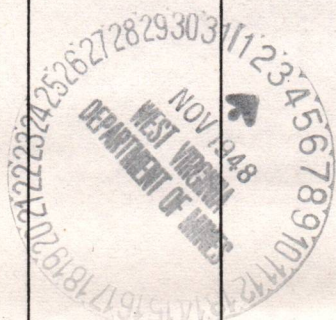

10/06/2023

B-2



STATE OF WEST VIRGINIA
DEPARTMENT OF MINES
OIL AND GAS DIVISION

Lickleton

WELL RECORD

Permit No. *Wet-346-D*

Oil or Gas Well *Oil*
(KIND)

Company Dunn- Mar Oil & Gas Co.
 Address % A. M. Snider- Hundred, W.Va.
 Farm H. G. Richmond Acres 72
 Location (waters) _____
 Well No. 1 Elev. 1288
 District Center County Wetzel
 The surface of tract is owned in fee by Edward & Clarice Stern
 Address Silver Hill-W.Va.
 Mineral rights are owned by Coal: Joseph Shibem
New Martinsville Address W.Va.
 Drilling commenced March 16, 1923
 Drilling completed Sept. 4, 1923
 Date Shot _____ From _____ To _____
 With _____
 Open Flow _____ /10ths Water in _____ Inch
 _____ /10ths Merc. in _____ Inch
 Volume _____ Cu. Ft.
 Rock Pressure _____ lbs. _____ hrs.
 Oil _____ bbls., 1st 24 hrs.
 Fresh water _____ feet _____ feet
 Salt water _____ feet _____ feet

Casing and Tubing	Used in Drilling	Left in Well	Packers
Size			Kind of Packer
16			
13			
10			Size of
8 1/4	1498'7"	1498'7"	
6 5/8	2074'5"	2074'5"	Depth set
5 3/16			
4"	2334'11"	Pulled	Perf. top
2			Perf. bottom
Liners Used			Perf. top
			Perf. bottom

CASING CEMENTED _____ SIZE _____ No. Ft. _____ Da _____
 COAL WAS ENCOUNTERED AT 1117 FEET 72 INCH
 _____ FEET _____ INCHES _____ FEET _____ INCH
 _____ FEET _____ INCHES _____ FEET _____ INCH

Formation	Color	Hard or Soft	Top	Bottom	Oil, Gas or Water	Depth Found	Remarks
Pittsburgh Coal			1117	1123			
Dunkard Sand			1450	1462			
1st Salt Sand			1980	2005			
2nd Salt Sand			2015	2061			
Injun Sand			2311				
Total Depth				2344			
Dreiled Deeper							
Injun Sand			2344	2556			
Slate & Sheels			2556	2950			
Shells			2950	3055			
Pink Rock			3055	3060			
Gritty Lime			3060	3100			
Slate			3100	3155			
Sand			3155	3175			
Slate			3175	3190			
Gordon Sand			3190	3227			
Slate			3227	3230			
Lime Sand			3230	3260			
4th Sand			3260	3280			
Slate & Shells			3280	3320			
Sand			3320	3330			
Slate			3330	3340			
Gritty Lime			3340	3370	Show Gas	3346	
Total Depth				3370			

Completed D. D. Jan 31, 1999



10/06/2023

Formation	Color	Hard or Soft	Top	Bottom	Oil, Gas or Water	Depth Found	Remarks
			2240	2210			
			2220	2210			
			2200	2210			
			2180	2200			
			2160	2180			
			2140	2160			
			2120	2140			
			2100	2120			
			2080	2100			
			2060	2080			
			2040	2060			
			2020	2040			
			2000	2020			
			1980	2000			
			1960	1980			
			1940	1960			
			1920	1940			
			1900	1920			
			1880	1900			
			1860	1880			
			1840	1860			
			1820	1840			
			1800	1820			
			1780	1800			
			1760	1780			
			1740	1760			
			1720	1740			
			1700	1720			
			1680	1700			
			1660	1680			
			1640	1660			
			1620	1640			
			1600	1620			
			1580	1600			
			1560	1580			
			1540	1560			
			1520	1540			
			1500	1520			
			1480	1500			
			1460	1480			
			1440	1460			
			1420	1440			
			1400	1420			
			1380	1400			
			1360	1380			
			1340	1360			
			1320	1340			
			1300	1320			
			1280	1300			
			1260	1280			
			1240	1260			
			1220	1240			
			1200	1220			
			1180	1200			
			1160	1180			
			1140	1160			
			1120	1140			
			1100	1120			
			1080	1100			
			1060	1080			
			1040	1060			
			1020	1040			
			1000	1020			
			980	1000			
			960	980			
			940	960			
			920	940			
			900	920			
			880	900			
			860	880			
			840	860			
			820	840			
			800	820			
			780	800			
			760	780			
			740	760			
			720	740			
			700	720			
			680	700			
			660	680			
			640	660			
			620	640			
			600	620			
			580	600			
			560	580			
			540	560			
			520	540			
			500	520			
			480	500			
			460	480			
			440	460			
			420	440			
			400	420			
			380	400			
			360	380			
			340	360			
			320	340			
			300	320			
			280	300			
			260	280			
			240	260			
			220	240			
			200	220			
			180	200			
			160	180			
			140	160			
			120	140			
			100	120			
			80	100			
			60	80			
			40	60			
			20	40			
			0	20			

10/06/2023

DEPARTMENT OF MINES
STATE OF WEST VIRGINIA

Date _____, 19__

APPROVED _____, Own

By _____ (Title)

STATE OF WEST VIRGINIA
DEPARTMENT OF MINES
OIL AND GAS DIVISION

INSPECTOR'S WELL REPORT

Permit No. _____

Oil or Gas Well _____
(KIND)

Company _____	CASING AND TUBING	USED IN DRILLING	LEFT IN WELL	PACKERS
Address _____	Size			
Farm _____	16			Kind of Packer _____
Well No. _____	13			
District _____ County _____	10			Size of _____
Drilling commenced _____	8 1/4			
Drilling completed _____ Total depth _____	6 5/8			Depth set _____
Date shot _____ Depth of shot _____	5 3/16			
Initial open flow _____ /10ths Water in _____ Inch	3			Perf. top _____
Open flow after tubing _____ /10ths Merc. in _____ Inch	2			Perf. bottom _____
Volume _____ Cu. Ft.	Liners Used			Perf. top _____
Rock pressure _____ lbs. _____ hrs.				Perf. bottom _____
Oil _____ bbls., 1st 24 hrs.	CASING CEMENTED	SIZE	No. FT.	Date
Fresh water _____ feet _____ feet	COAL WAS ENCOUNTERED AT	FEET	INCHES	
Salt water _____ feet _____ feet		FEET	INCHES	FEET
		FEET	INCHES	FEET

Drillers' Names _____

Remarks:

DATE

DISTRICT WELL INSPECTOR

10/06/2023



B-9

PROPOSED MANNER OF PLUGGING AND FILLING WELL

(REQUIRED BY RULES AND REGULATIONS)

WEST VIRGINIA DEPARTMENT OF MINES

OIL AND GAS DIVISION

WORK ORDER

Well to be plugged and filled as follows:

- Fill with clay 3370'-3320'
- Neat cement 3320'-3310'
- Crushed stone 3310'-3305'
- Set a permanent bridge at 2590'
- Fill with clay 2590'-2300'
- Neat cement 2300'-2290'
- Crushed stone 2290'-2285'
- Set a permanent bridge at 2090'
- Lift & Remove 6 5/8" casing set a 2074'5"
- Fill with clay 2090'-1970'
- Neat Cement 1970'-1960'
- Crushed stone 1960'-1955'
- Set a permanent bridge at 1520'
- Lift & Remove 8 1/4" casing. Note: Fill hole as 8 1/4" casing is removed from Well.
- Fill with clay 1520'-1440'
- Neat cement 1440'-1430'
- Crushed stone 1430'-1425'
- Set a permanent bridge at 1198'
- Fill with clay 1198'-1153'
- Neat cement 1153'-1097'
- Fill with clay 1097' to Surface.

SET AN ADDITIONAL PLUG ABOUT 350'

for fresh water protection

Erect Marker In Accordance With Rule 18, 1931 Regulations.

To the Department of Mines
Coal Owner or Operator,
Lease or Property Owner.

Gentlemen:

This "work order" is submitted for your approval and concurrence and unless notified of your disapproval or non-concurrence, the undersigned will proceed with the plugging and filling of said well in the above described manner on the date stated in the notice of intention to plug and abandon the said well on opposite side of this sheet.

Very truly yours,

Well Operator.

No objections have been filed by the coal owner or coal operator, or any available adjacent lease or property owners or interposed by the Department of Mines to the manner herein described for the plugging and filling of the well above mentioned. Therefore, the same is hereby approved.

10/06/2023

11th day of April, 1949, 19

DEPARTMENT OF MINES
Oil and Gas Division

By: _____

NOTE: This "work order" shall be filed in triplicate, one copy for the files of the Department of Mines; one to be approved or corrected and returned to the well operator as his authority for plugging said well; and one for the well inspector.

B-8 FORM 02 9-



STATE OF WEST VIRGINIA
DEPARTMENT OF MINES
OIL AND GAS DIVISION

NOTICE OF INTENTION TO PLUG AND ABANDON WELL

(REQUIRED BY SECTION 9, ARTICLE 4, CHAPTER 22 OF THE CODE)

To THE DEPARTMENT OF MINES,
Charleston, W. Va.

Joseph Shiben

COAL OPERATOR OR COAL OWNER

New Martinsville

ADDRESS

COAL OPERATOR OR COAL OWNER

ADDRESS

LEASE OR PROPERTY OWNER

ADDRESS

Dunn-Mar Oil & Gas Co

NAME OF WELL OPERATOR

% A. M. Snider

Hundred W. Va.

COMPLETE ADDRESS

March 24,

19 49

WELL TO BE ABANDONED

Center

District

Wetzel

County

Well No. 1

H. G. Richmond

Farm

NOTIFY INSPECTOR OLIVER W. LINEBERG - MORGANTOWN - TELEPHONE
3967 - 24 HOURS IN ADVANCE OF PLUGGING DATE

Gentlemen:—

The undersigned well operator is about to abandon the above described well and will commence I will notify Inspector Oliver W. Lineberg When work is to begin- 24 Hours In Advance- Telephone 3967- Morgantown, W.Va.

the work of plugging and abandoning said well on the _____ day of _____, 19 ____, (which date shall not be less than five days after the day on which this notice so mailed is received, or in due course should be received by the Department of Mines.)

This notice is given you in order that your respective representatives may be present at the plugging and filling of said well. You are further notified that whether you are represented or not represented the undersigned will proceed on that date, or shortly thereafter, to plug and fill said well in the manner required by Section 10, Article 4, Chapter 22 of the Code and given in detail on the reverse side of this notice, in "Work Order."

This notice is being mailed by registered mail to each of you at the above addresses on the above date.

Very truly yours,

A. M. Snider

A. M. Snider

Well Operator.

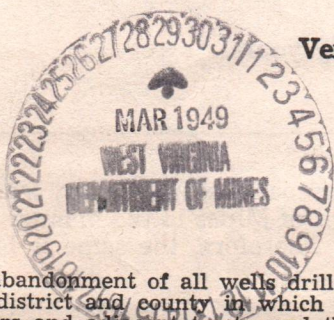

10/06/2023

NOTE: Upon the abandonment of all wells drilled prior to June 1, 1929, a plat prepared by a competent engineer, showing the district and county in which the tract of land is located, the name and acreage of same, the names of the owners and adjacent tracts, and the location of the about to be abandoned well, determined by survey, and the courses and distances of such well from two permanent points or landmarks on said tract, shall be submitted with this notice.

(Over)

WET-805 PERMIT NUMBER

346-P

B-10

STATE OF WEST VIRGINIA
DEPARTMENT OF MINES
OIL AND GAS DIVISION

AFFIDAVIT OF PLUGGING AND FILLING WELL

AFFIDAVIT SHOULD BE MADE IN TRIPPLICATE, ONE COPY MAILED TO THE DEPARTMENT, ONE COPY TO BE RETAINED BY THE WELL OPERATOR AND THE THIRD COPY (AND EXTRA COPIES IF REQUIRED) SHOULD BE MAILED TO EACH COAL OPERATOR AT THEIR RESPECTIVE ADDRESSES.

Joseph Shiben
COAL OPERATOR OR OWNER

Dunn-Mar Oil & Gas Co.
NAME OF WELL OPERATOR

New Martinsville, W. Va.
ADDRESS

5 A. N. Shiden
Hundred, W. Va.
COMPLETE ADDRESS

COAL OPERATOR OR OWNER

March 24 19 49
WELL AND LOCATION

ADDRESS

Center District

LEASE OR PROPERTY OWNER

Wetsel County

ADDRESS

Well No. 1

H. G. Richmond Farm

STATE INSPECTOR SUPERVISING PLUGGING Oliver W. Lineberg

AFFIDAVIT

STATE OF WEST VIRGINIA,
County of Harrison

SS:

Alphie Parker and Charles Parker

being first duly sworn according to law depose and say that they are experienced in the work of plugging and filling oil and gas wells and were employed by Dunn-Mar Oil & Gas Co., well operator, and participated in the work of plugging and filling the above well, that said work was commenced on the 4th day of May, 19 49, and that the well was plugged and filled in the following manner:

SAND OR ZONE RECORD	FILLING MATERIAL			PLUGS USED	CASING	
	FORMATION	CONTENT	FROM TO		SIZE & KIND	CSG PULLED
Permanent bridge	Clay		3370 3320			
	Cement		3320 3310			
	Stone		3310 3305			
Permanent bridge	Clay		2590 2300			
	Cement		2300 2290			
	Stone		2290 2285			
Permanent bridge	Clay		2090 1970	6-5/8"	1600'	474'5"
	Cement		1970 1950			
	Stone		1950 1855			
Permanent bridge	Clay		1520 1440	8 1/2"	200'	1300'
	Cement		1440 1430			
	Stone		1430 1425			
Permanent bridge	Clay		1198 1153			
	Clay		1097 350			
	Cement		350 340			

COAL SEAMS

(NAME) Pittsburgh Cement

(NAME)

(NAME)

(NAME)

DESCRIPTION OF MONUMENT
 Cement- Size 33x33x10" thick with a cement post in center of 6-5/8" pipe, extended above cement base 5' with inscription DUNN-MAR OIL & GAS CO. - A. N. SHIDEN, May 1949

and that the work of plugging and filling said well was completed on the 12th day of May, 19 49.

And further deponents saith not.

Alphie Parker
Charles F. Parker

10/06/2023

Sworn to and subscribed before me this 21st day of June, 19 49.

My commission expires February 4, 1952.

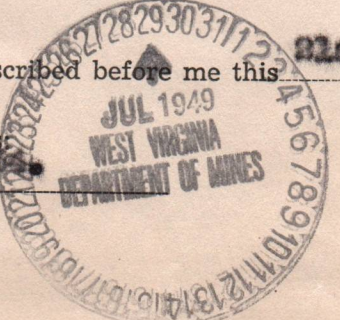

J. H. Green

Notary Public.

Permit No. WVT-546-P

Latitude 39° 45'

Longitude 80° 35'

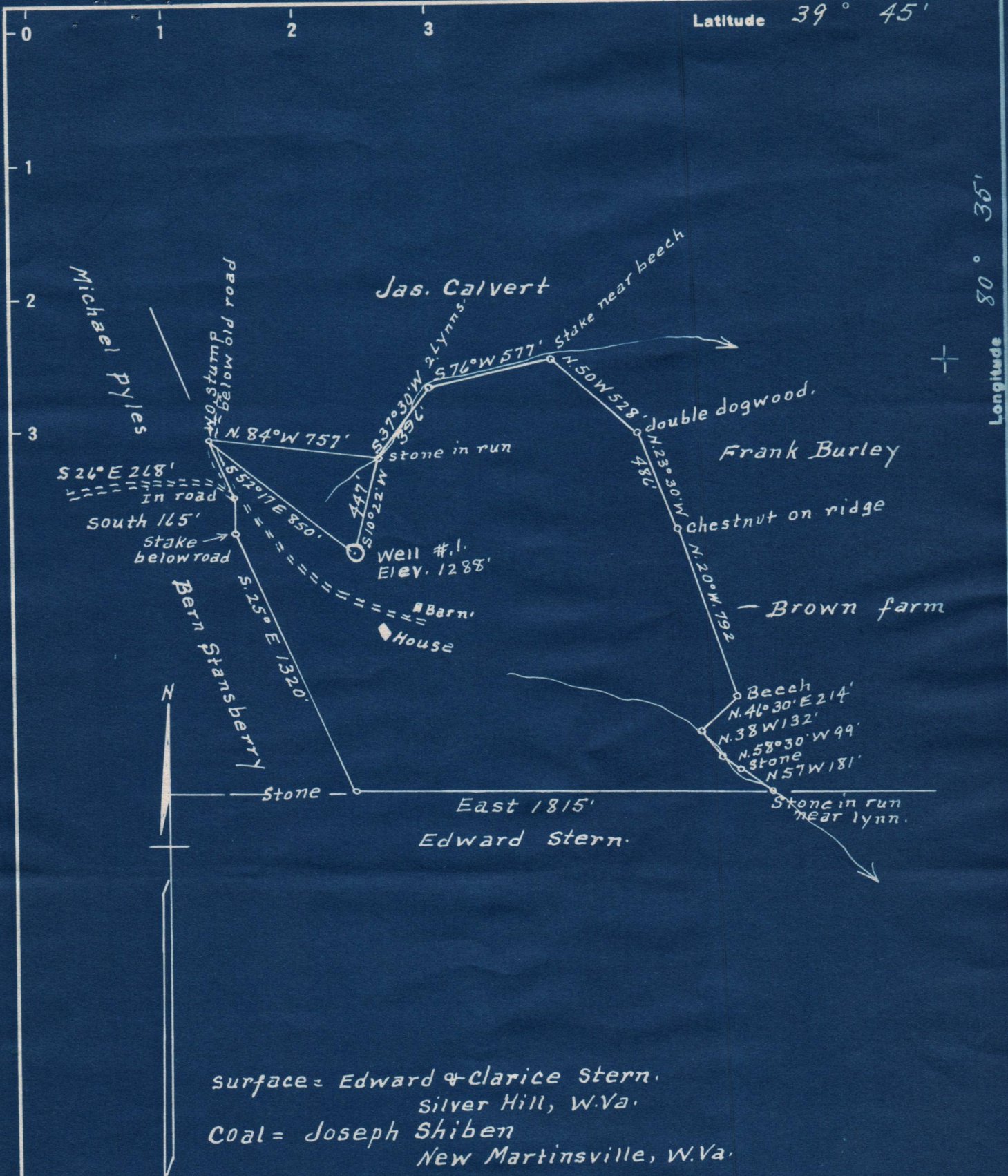

surface = Edward & Clarice Stern.
 Silver Hill, W.Va.
 Coal = Joseph Shiben
 New Martinsville, W.Va.

New Location...
 Drill Deeper.....
 Abandonment.....

Company Dunn-Mar Oil & Gas Co.
 Address Waynesburg, Pa.
 Farm H. G. Richmond,
 Tract 1 Acres 72+ Lease No. 27063
 Well (Farm) No. 1 Serial No. 6311
 Elevation (Spirit Level) 1288'
 Quadrangle Littleton
 County Wetzel District Center
 Engineer A. L. Headley
 Engineer's Registration No. _____
 File No. _____ Drawing No. _____
 Date 10-25-1948 Scale 1" = 600'

STATE OF WEST VIRGINIA
 DEPARTMENT OF MINES
 OIL AND GAS DIVISION
 CHARLESTON

WELL LOCATION MAP

FILE NO. Waynesburg - 306-0

10/06/2023

+ Denotes location of well on United States Topographic Maps, scale 1 to 62,500, latitude and longitude lines being represented by border lines as shown.

- Denotes one inch spaces on border line of original tracing.

Wetzel Co. - 0346-D

10/06/2023

Latitude 39° 45'

Longitude 80° 35'

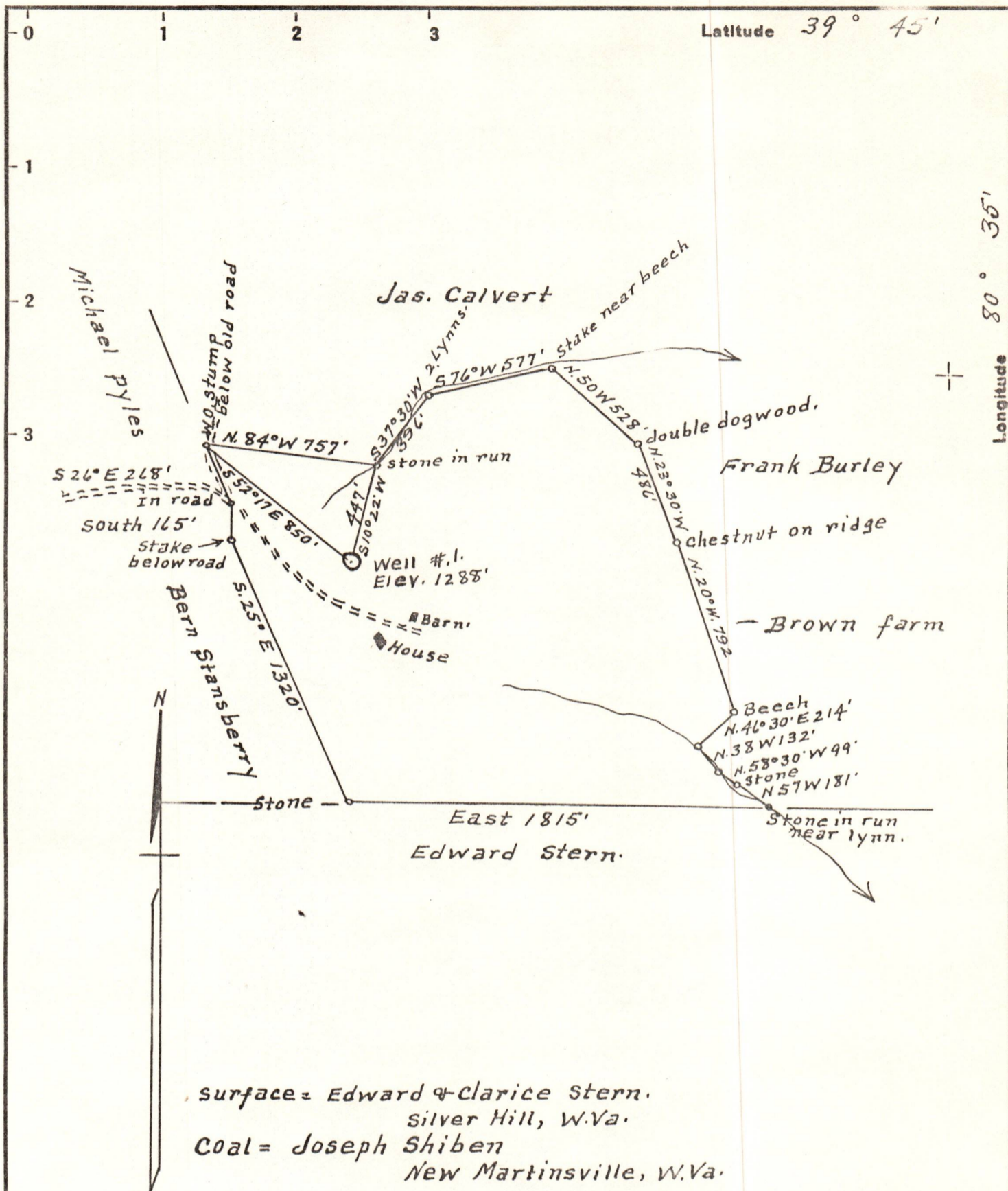

surface = Edward & Clarice Stern.
 Silver Hill, W.Va.
 Coal = Joseph Shiben
 New Martinsville, W.Va.

New Location..
 Drill Deeper.....
 Abandonment.....

Company Dunn-Mar Oil & Gas Co.
 Address Waynesburg, Pa.
 Farm H. G. Richmond.
 Tract 1 Acres 72+ Lease No. 27063
 Well (Farm) No. 1 Serial No. 6311
 Elevation (Spirit Level) 1288'
 Quadrangle Littleton
 County Wetzel District Center
 Engineer A. L. Headley
 Engineer's Registration No. _____
 File No. _____ Drawing No. _____
 Date 10-25-1948 Scale 1" = 600'

STATE OF WEST VIRGINIA
 DEPARTMENT OF MINES
 OIL AND GAS DIVISION
 CHARLESTON

WELL LOCATION MAP
 FILE NO. Wet-346-D

+ Denotes location of well on United States Topographic Maps, scale 1 to 62,500, latitude and longitude lines being represented by border lines as shown.

- Denotes one inch spaces on border line of original tracing.