

Latitude 33° 40'

Longitude 80° 20'

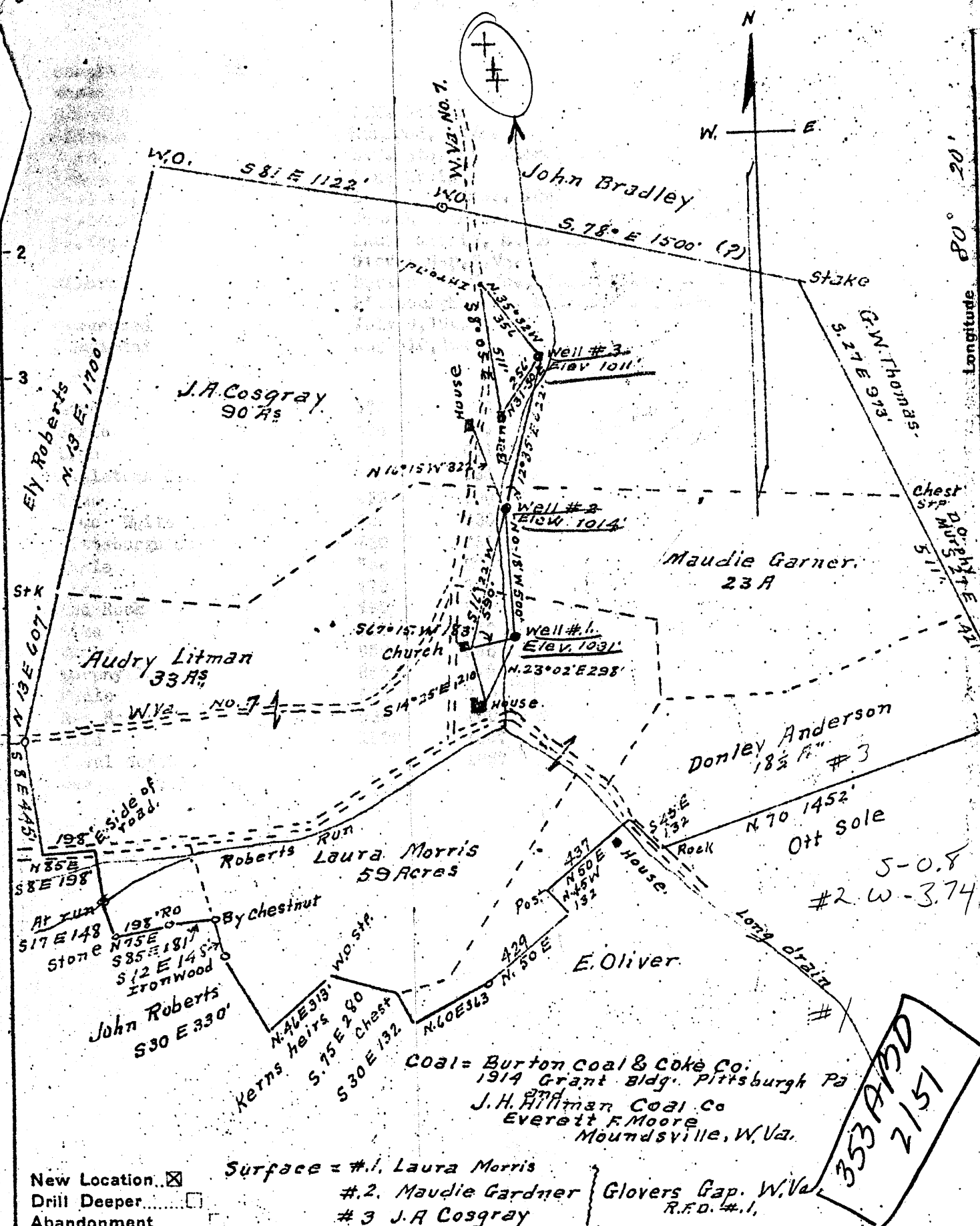

New Location...
 Drill Deeper...
 Abandonment...

Surface = #1. Laura Morris
 #2. Maudie Gardner } Grovers Gap, W. Va.
 #3 J.A. Cosgray } R.F.D. #1.

353 A 130
 2151

Company A.M. Snider
 Address Hundred W. Va.
 Farm Z.T. Stewart
 Tract 1 Acres 225 Lease No.
 Well (Farm) No. 1-2-3-3 Serial No.
 Elevation (Spirit Level) #1 = 1031'
#2 = 1014' #3 = 1011'
 Quadrangle Mannington C
 County Wetzel District Church
 Engineer A.L. Headley
 Engineer's Registration No. 2021
 File No. Drawing No.
 Date 6-23-1949 Scale 1" = 500'

STATE OF WEST VIRGINIA
 DEPARTMENT OF MINES
 OIL AND GAS DIVISION
 CHARLESTON

WELL LOCATION MAP
 Wet-353-#1
 FILE NO. ~~Wet-353-#1~~
~~Wet-355-#3~~

+ Denotes location of well on United States Topographic Maps, scale 1 to 62,500, latitude and longitude lines being represented by border lines as shown.
 - Denotes one inch spaces on border line of original tracing.

353 6-6 (051)
 # 354 6-0 (051)

Latitude

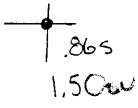

Longitude

Topo Location

7.5' Loc. _____ 15' Loc. _____
 _____ (calc.) _____

Company J. M. Snider

Farm ZT Stewart

15' Quad _____
(sec.)

7.5' Quad Hundred

District Church

WELL LOCATION PLAT

County 103 Permit 353

WEST VIRGINIA DEPARTMENT OF MINES
OIL & GAS DIVISION
W E L L R E C O R D

Permit No. Wet 353
Mannington Quad.
Company
Address
Farm
Location
Well No.
District
Surface

Mineral

Commenced
Completed

Gas Well
CASING & TUBING

A.M. Snider
Hundred, W.Va. 8½ 110 110
Z.T. Stewart Acres 225 6.5/8 715 715
Long Drain
1 Elev. 1031 Coal at 631' 48"
Church Wetzell County 730' 96"
Laura Morris, M. Gardner-Cosgray
Glover Gap, W.Va.
Burton C & C Co., J.H. Hillman Coal Co.
Pittsburgh, Pa., Moundsville, W.Va.
July 9, 1949
Aug. 10, 1949

| | | |
|-----------------|------|------|
| Lime | 572 | 594 |
| Shale | 594 | 599 |
| Lime | 599 | 631 |
| Mapletown Coal | 631 | 635 |
| Lime | 635 | 700 |
| Lime White | 700 | 730 |
| Pittsburgh Coal | 730 | 738 |
| Shale | 738 | 770 |
| Lime | 770 | 790 |
| Red Rock | 790 | 820 |
| Lime | 820 | 850 |
| Shale | 850 | 868 |
| Murphy Sand | 868 | 878 |
| Shale | 878 | 930 |
| Red Rock | 930 | 1000 |
| Sand | 1000 | 1057 |
| Total depth | | 1057 |
| Gas | 870' | 50 M |

Abd. Feb 51

*1031
730
301*