



STATE OF WEST VIRGINIA
DEPARTMENT OF MINES
OIL AND GAS DIVISION

NOTICE OF PROPOSED LOCATION OF OIL AND GAS WELL

To THE DEPARTMENT OF MINES,
Charleston, W. Va.

Imperial Oil & Gas Products Co.
COAL OPERATOR OR COAL OWNER

Louis F. Silhol et al
NAME OF WELL OPERATOR

704 Second Ave. Pittsburgh, Pa.
ADDRESS

316 Akron Ave., Pittsburgh (16) Pa
COMPLETE ADDRESS

COAL OPERATOR OR COAL OWNER

July 11, 1949
PROPOSED LOCATION

ADDRESS

Grant District

Virgil Willey and Lillian, his wife
OWNER OF MINERAL RIGHTS

Wetzel 39-35 90 35 County

Pine Grove, Wetzel County, W.Va.
ADDRESS

Well No. 2 0 1

Virgil and Lillian Willey Farm
Michael Barr #2

GENTLEMEN:

The undersigned well operator is entitled to drill upon the above named farm or tract of land for oil and gas, having fee title thereto, (or as the case may be) under grant or lease dated October 8, 1895, made by Mikel Barr et al, to Philadelphia Company, and recorded on the 5th day of February, 1896, in the office of the County Clerk for said County in Book 47, page 558.

The enclosed plat was prepared by a competent engineer and shows the proposed location of a well to be drilled for oil and gas by the undersigned well operator on the farm and in the Magisterial District and County above named, determined by survey and courses and distances from two permanent points, or land marks.

The undersigned well operator is informed and believes there are no coal operators operating beds of coal beneath said farm or tract of land on which said well is located, or within 500 feet of the boundaries of the same, who have mapped their workings and filed their maps as required by law, excepting the coal operators or coal owners (if any) above named as addressees.

The above named coal operators or coal owners (if any) are notified that any objections they may desire to make to such proposed location, or which they are required to make by Section 3 of said Code, if the drilling of a well at said proposed location will cause a dangerous condition in or about their respective coal mines, must be received by, or filed with the Department of Mines within ten* days from the receipt of a copy of this notice and accompanying plat by said Department. Said coal operators are further notified that forms for use in making such objections will be furnished to them by the Department of Mines promptly on request and that all such objections must set forth as definitely as is reasonably possible the ground or grounds on which such objections are based and indicate the direction and distance the proposed location should be moved to overcome same.

(The next paragraph is to be completed only in Department's copy.)

Copies of this notice and the enclosed plat were mailed by registered mail, or delivered to the above named coal operators or coal owners at their above shown respective address _____ day _____ before, or on the same day with the mailing or delivery of this copy to the Department of Mines at Charleston, West Virginia.

Very truly yours,

WELL OPERATOR

316 Akron Ave.
STREET

Address of Well Operator }

Pittsburgh, 16, Pa.
CITY OR TOWN

10/06/2023

STATE

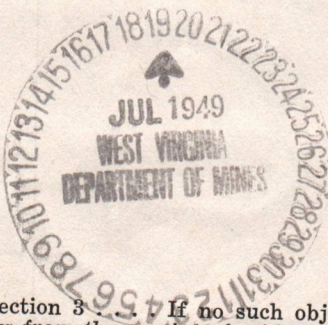

*Section 3 - If no such objections be filed or be found by the department of mines, within said period of ten days from the receipt of said notice and plat by the department of mines, to said proposed location, the department shall forthwith issue to the well operator a drilling permit reciting the filing of such plat, that no objections have been made by the coal operators to the location, or found thereto by the department, and that the same is approved and the well operator authorized to proceed to drill at said location.

July 29, 1949

Mr. Louis F. Silhol
316 Akron Avenue
Pittsburgh 16, Pennsylvania

Dear Sir:

Enclosed is permit WEP-357 to drill Well
No. ³ on the Virgil and Lillian Willey Farm, Grant
District, Wetzel County.

Very truly yours,

Administrative Assistant
OIL AND GAS DIVISION

CHH:K
Encl-2

CC: Inspector Oliver W. Lineberg

10/06/2023

September 1, 1949

Mr. Louis F. Silhol
316 Akron Avenue
Pittsburgh 16, Pennsylvania

Dear Sir:

We are in receipt of a well record for location No. 2 on the Michael Barr et al Tract, Grant District, Wetzel County.

Our records show that we have never issued a permit for the Michael Barr No. 2. The permits that have been issued are as follows:-

PERMIT NO.	FARM	WELL NO.	DISTRICT
WET-349	Michael Barr et al	No. 1	Grant
WET-357	Virgil & Lillian Willey	3	Grant
WET-356	Virgil & Lillian Willey	2	Grant

Please advise.

Very truly yours,

Administrative Assistant
OIL AND GAS DIVISION

MG:g

10/06/2023

BALDRIGE & SILHOL
ATTORNEYS AT LAW
996 UNION TRUST BUILDING
PITTSBURGH 19, PA.

ROBERT W. BALDRIGE
LOUIS F. SILHOL

September 9, 1949

Mr. C. N. Hall
Oil & Gas Division
Department of Mines
Charleston, West Virginia

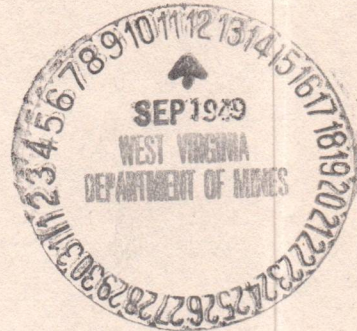

Dear Sir:

In answer to your letter of September 1, 1949, relative to well permits WET 349, 357 and 356, the apparent confusion arising in the well numbers apparently comes about due to the fact that we are drilling on a tract of 450 acres originally leased by Mikel Barr, et al, in 1895. During the years this tract has been divided among the various heirs of Michael Barr. When the locations were made, the surveyor made all the locations as on the original Michael Barr tract of 450 acres, but we are now forced to designate the wells differently in order to pay the royalties to the present owners.

Therefore, the well permits should be as follows:

Permit No.	Farm	Well No.	District
WET - 349	Michael Barr et al	No. 1	Grant
WET - 357	Virgil & Lillian Willey	No. 1	Grant
WET - 356	Virgil & Lillian Willey	No. 2	Grant

I have recently forwarded to your office application for the drilling of the V. Willey Well No. 3.

The well record recently sent in is that applicable to well permit No. WET 357 or the V. Willey Well No. 1.

Should I be able to supply further information on these wells, please advise.

Would you also please supply a quantity of your departments forms for application for drilling permits and also for the well record.

Very truly yours,
Louis F. Silhol

LFS:NM

10/06/2023



STATE OF WEST VIRGINIA
DEPARTMENT OF MINES
OIL AND GAS DIVISION

Littleton

WELL RECORD

Permit No. Wet-357

Oil or Gas Well (KIND)

Company <u>Louis F. Silhol et al</u>	Casing and Tubing	Used in Drilling	Left in Well	Packers
Address <u>316 Akron Avenue, Pgh. 16, Pa.</u>				
Farm <u>Michael Barr et al</u> Acres <u>450</u>	Size			
Location (waters) <u>Fishing Creek</u>	16			Kind of Packer
Well No. <u>2 (D. & R. Willey #1)</u> Elev. <u>793 ft.</u>	13			
District <u>Grant</u> County <u>Wetzel</u>	10	21' 8"	21' 8"	Size of
The surface of tract is owned in fee by <u>Jesse Snider Heirs</u>	8 1/4	122'	122'	Depth set
Address <u>Pine Grove, W.Va.</u>	6%	466'	466'	
Mineral rights are owned by <u>Imperial Oil & Gas Pro-</u>	3			Perf. top
ducts Company Address <u>704 2nd Ave., Pgh</u>	2			Perf. bottom
Drilling commenced <u>July 29, 1949</u>	Liners Used	<u>none</u>	<u>none</u>	Perf. top
Drilling completed <u>August 5, 1949</u>				Perf. bottom
Date Shot From To				
With				

Open Flow 8/10ths Water in Mapletown Coal 1 Inch
60/10ths ~~Water~~ in Pittsburgh Coal 1 Inch

Volume _____ Cu. Ft.

Rock Pressure 60 lbs. 13 min. hrs.

Oil _____ bbls., 1st 24 hrs.

Fresh water 37 feet _____ feet

Salt water none feet _____ feet

CASING CEMENTED	No	SIZE	No. Ft.	Date
COAL WAS ENCOUNTERED AT <u>381</u> FEET _____ INCHES				
<u>384</u>	FEET	INCHES	FEET	INCHES
<u>478</u>	FEET	INCHES	<u>488</u>	FEET INCHES

Formation	Color	Hard or Soft	Top	Bottom	Oil, Gas or Water	Depth Found	Remarks
Clay			0	8			
Sand & Gravel			8	26			
Sand stone (blue)			26	40			
Water (hole full)				37			
Rock			40	46			
Slate & Lime			46	60			
Slate			60	70			
Coal			70	71			
Slate (dark)			71	85			
Lime			85	106			
Coal			106	107			
Lime			107	128			
Slate			128	140			
Sand			140	145			
Slate & Lime			145	177			
Red Rock			177	185			
Lime (hard)			185	197			
Red Rock			197	205			
Slate & Lime			205	276			
Lime (broken)			276	300			
Lime (hard)			300	373			
Slate			373	381			
Coal-Mapletown Show of gas			381	384			
Slate			384	387			
Lime			387	393			
Lime & Slate			393	458			
Lime			458	470			
Slate			470	476			
Lime			476	478			
Pittsburgh Coal Gas 482			478	488			
Lime & Slate			488	515			
Total Depth			515				
Steel shoe on bottom of 6-5/8" casing							Mapletown Coal Tested 8/10
Collar on bottom of 8-1/4" casing							thru 1" Water
21-8" of 10" casing in well							
122' of 8-1/4" casing in well							Pittsburgh Coal Tested 60/10
466' of 6-5/8" casing in well							thru 1" Water. Rocked to 60

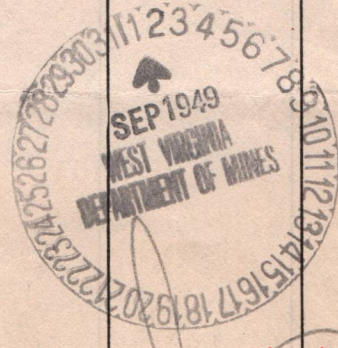

10/06/2023

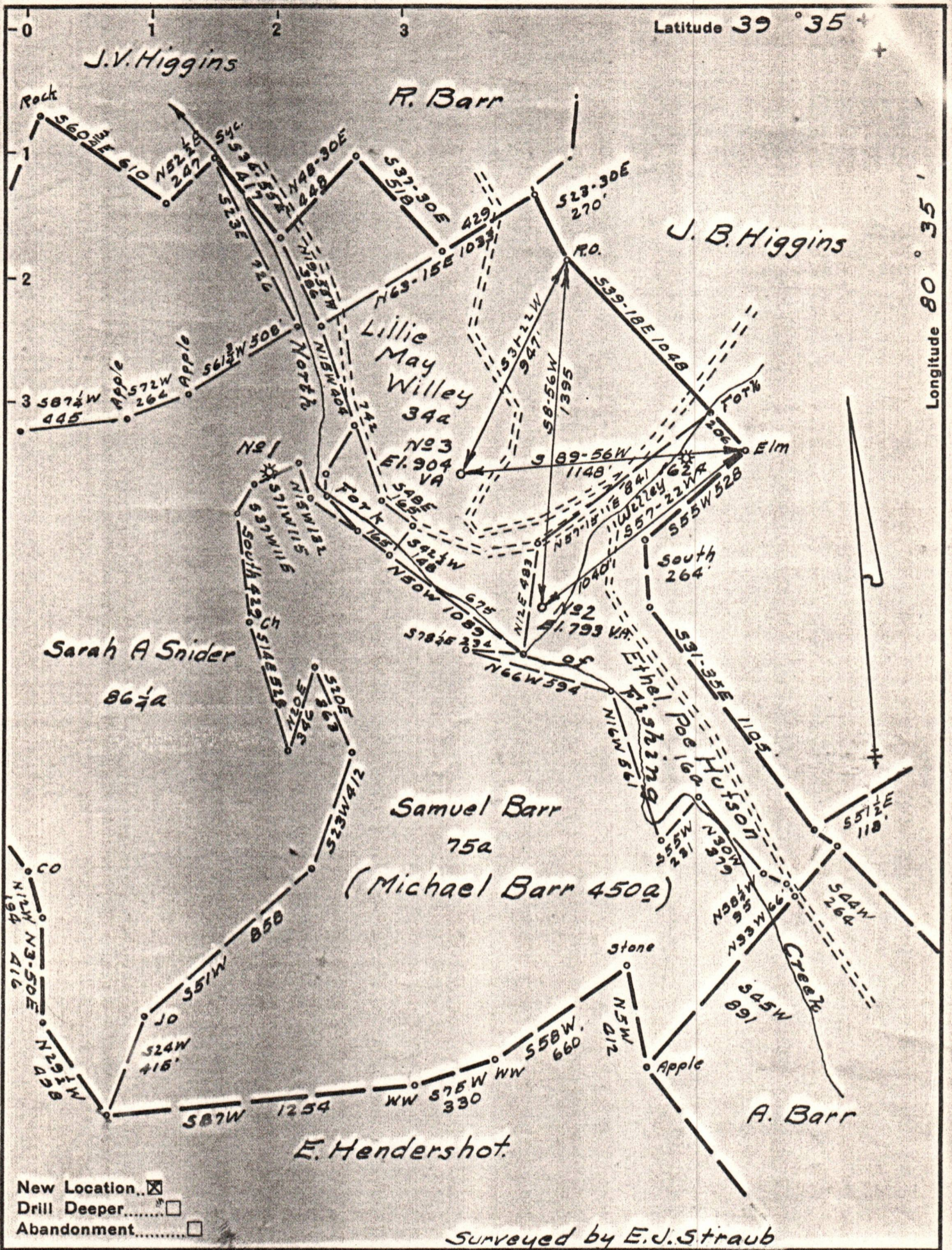

Company Louis F. Silhol et al
 Address Pittsburgh Pa.
 Farm Michael Barr et al
 Tract _____ Acres 450 Lease No. 2876
 Well (Farm) No. 243 Serial No. _____
 Elevation (Spirit Level) As Shown
 Quadrangle Littleton SE 13-4
 County Wetzel District Grant
 Engineer James D. Jeffries
 Engineer's Registration No. 1084
 File No. _____ Drawing No. _____
 Date 6-27-49 Scale 1"=500'

STATE OF WEST VIRGINIA
 DEPARTMENT OF MINES
 OIL AND GAS DIVISION
 CHARLESTON

WELL LOCATION MAP
 FILE NO. Wet-356-#2
Wet-357-#3

10/06/2023

+ Denotes location of well on United States Topographic Maps, scale 1 to 62,500, latitude and longitude lines being represented by border lines as shown.

- Denotes one inch spaces on border line of original tracing.

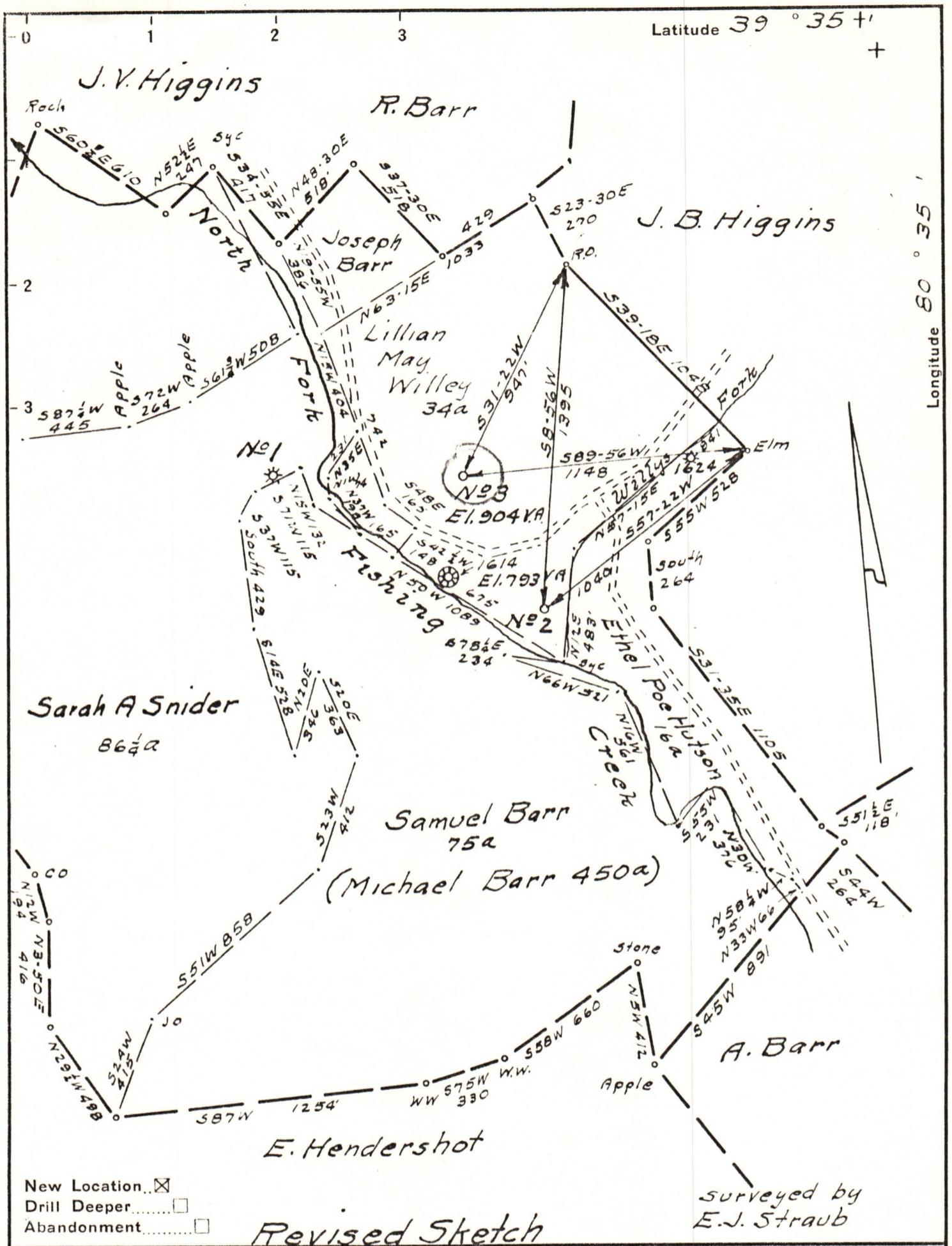

Company Louis F. Silhol et al
 Address Pittsburgh Pa.
 Farm Michael Barr
 Tract _____ Acres 450 Lease No. 2876
 Well (Farm) No. 2-3 Serial No. (17496)
 Elevation (Spirit Level) As Shown
 Quadrangle Littleton SE 13-9
 County Wetzel District Grant
 Engineer Jamant Deppin
 Engineer's Registration No. 1084
 File No. 164/27 Drawing No. _____
 Date 6-27-99 Scale 1"=500'

STATE OF WEST VIRGINIA
 DEPARTMENT OF MINES
 OIL AND GAS DIVISION
 CHARLESTON

WELL LOCATION MAP

FILE NO. 10/06/2023

+ Denotes location of well on United States Topographic Maps, scale 1 to 62,500, latitude and longitude lines being represented by border lines as shown.

- Denotes one inch spaces on border line of original tracing.

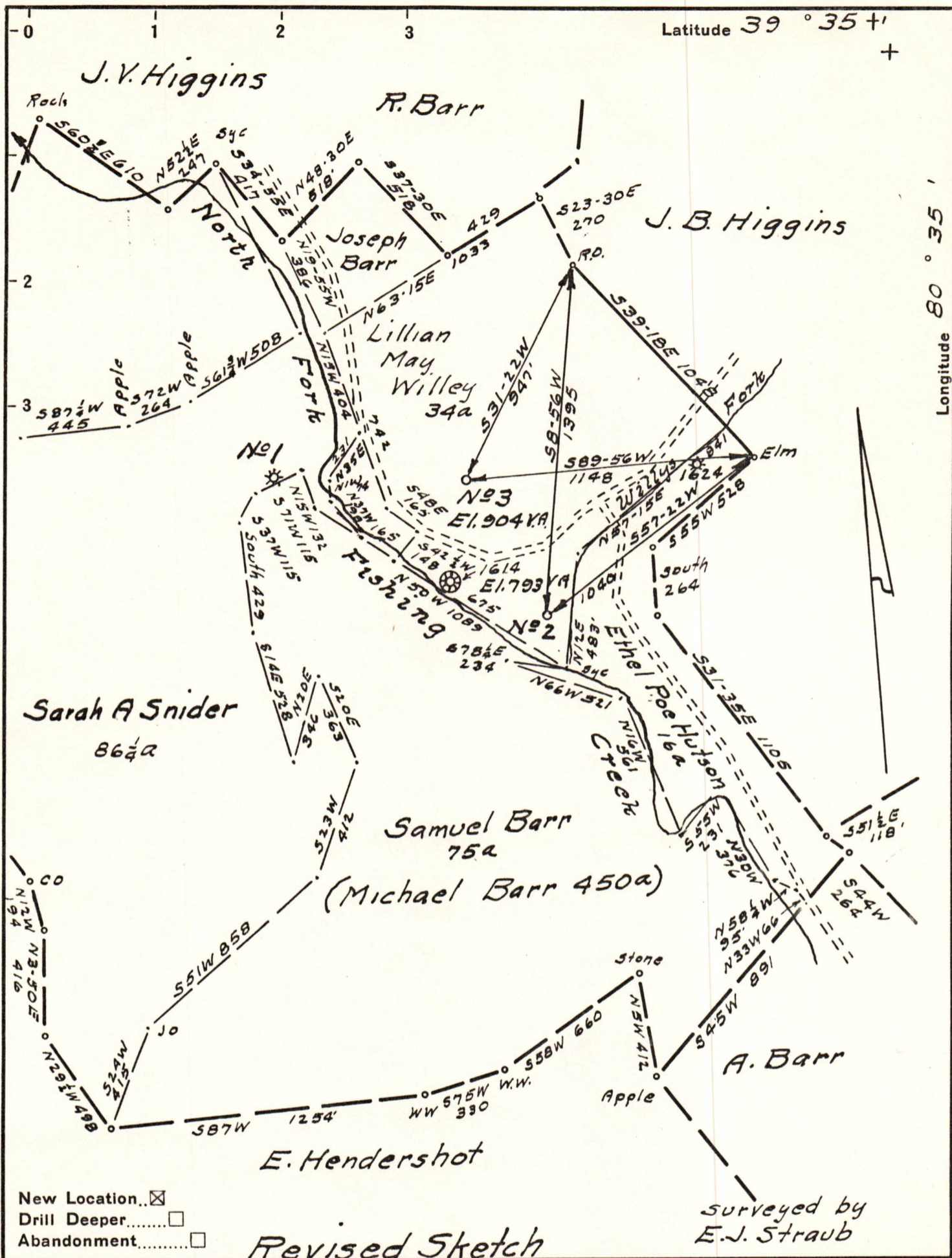

Company Louis F. Silhol et al
 Address Pittsburgh Pa.
 Farm Michael Barr
 Tract _____ Acres 450 Lease No. 2876
 Well (Farm) No. 2-3 Serial No. (17496)
 Elevation (Spirit Level) As shown
 Quadrangle Littleton SE 13-9
 County Wetzel District Grant
 Engineer Jameat Deppin
 Engineer's Registration No. 1089
 File No. 164/27 Drawing No. _____
 Date 6-27-49 Scale 1"=500'

STATE OF WEST VIRGINIA
 DEPARTMENT OF MINES
 OIL AND GAS DIVISION
 CHARLESTON

WELL LOCATION MAP
 FILE NO. Wet-356-#1
10/06/2023
Wet-357-#3

+ Denotes location of well on United States Topographic Maps, scale 1 to 62,500, latitude and longitude lines being represented by border lines as shown.
 - Denotes one inch spaces on border line of original tracing.