



STATE OF WEST VIRGINIA
DEPARTMENT OF MINES
OIL AND GAS DIVISION

NOTICE OF PROPOSED LOCATION OF OIL AND GAS WELL

To THE DEPARTMENT OF MINES,
Charleston, W. Va.

<p>Coal not operated <u>Ray V. Heunen</u> <small>COAL OPERATOR OR COAL OWNER</small></p> <p><u>Morgantown, W. Va.</u> <small>ADDRESS</small></p> <hr/> <p><small>COAL OPERATOR OR COAL OWNER</small></p> <p><u>Marion D. Smith, et al</u> <small>OWNER OF MINERAL RIGHTS</small></p> <p><u>Richmond, Virginia</u> <small>ADDRESS</small></p>	<p><u>P. C. McKenzie Co.</u> <small>NAME OF WELL OPERATOR</small></p> <p><u>P. O. Box 10396, Pgh. 34, Pa.</u> <small>COMPLETE ADDRESS</small></p> <p><u>June 3, 1953</u> <small>PROPOSED LOCATION</small></p> <p><u>Grant</u> District</p> <p><u>Wetzel</u> County</p> <p>Well No. <u>1</u> <u>39° 40'</u> <u>80° 30'</u></p> <p><u>H. L. Smith</u> Farm</p>
--	--

GENTLEMEN:

The undersigned well operator is entitled to drill upon the above named farm or tract of land for oil and gas, having fee title thereto, (or as the case may be) under grant or lease dated 5-1-53, made by Marion D. Smith, et al, to P. C. McKenzie Co., and recorded on the 18th day of May, 1953, in the office of the County Clerk for said County in Book 40A, page 331.

The enclosed plat was prepared by a competent engineer and shows the proposed location of a well to be drilled for oil and gas by the undersigned well operator on the farm and in the Magisterial District and County above named, determined by survey and courses and distances from two permanent points, or land marks.

The undersigned well operator is informed and believes there are no coal operators operating beds of coal beneath said farm or tract of land on which said well is located, or within 500 feet of the boundaries of the same, who have mapped their workings and filed their maps as required by law, excepting the coal operators or coal owners (if any) above named as addressees.

The above named coal operators or coal owners (if any) are notified that any objections they may desire to make to such proposed location, or which they are required to make by Section 3 of said Code, if the drilling of a well at said proposed location will cause a dangerous condition in or about their respective coal mines, must be received by, or filed with the Department of Mines within ten* days from the receipt of a copy of this notice and accompanying plat by said Department. Said coal operators are further notified that forms for use in making such objections will be furnished to them by the Department of Mines promptly on request and that all such objections must set forth as definitely as is reasonably possible the ground or grounds on which such objections are based and indicate the direction and distance the proposed location should be moved to overcome same.

(The next paragraph is to be completed only in Department's copy.)

Copies of this notice and the enclosed plat were mailed by registered mail, or delivered to the above named coal operators or coal owners at their above shown respective address ***** day before, ~~on~~ on the same day with the mailing or delivery of this copy to the Department of Mines at Charleston, West Virginia.

Very truly yours,

P. C. McKenzie Co R.P. Belcher, Jr.
WELL OPERATOR

P. O. Box 10396
STREET

Pittsburgh 34,
CITY OR TOWN

Pennsylvania
STATE

10/06/2023

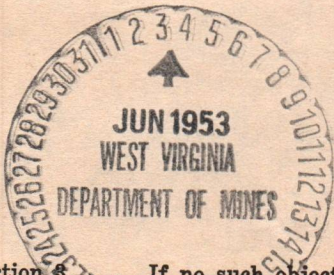

Address of Well Operator }

*Section 6 . . . If no such objections be filed or be found by the department of mines, within said period of ten days from the receipt of said notice and plat by the department of mines, to said proposed location, the department shall forthwith issue to the well operator a drilling permit reciting the filing of such plat, that no objections have been made by the coal operators to the location, or found thereto by the department, and that the same is approved and the well operator authorized to proceed to drill at said location.



STATE OF WEST VIRGINIA
DEPARTMENT OF MINES
OIL AND GAS DIVISION

NOTICE OF PROPOSED LOCATION OF OIL AND GAS WELL

In The Department of Mines
Charleston, W. Va.

P. O. McKenzie Co.

Coal not operated
P.O. McKenzie Co.

P. O. Box 10399, P.O. #1, 24

June 3, 1953

PROPOSED LOCATION

Grant

Waynes

Well No. 1

H. I. Smith

COAL OPERATOR OF COAL MINES

ADDRESS

Marion D. Smith, et al

OWNER OF MINERAL RIGHTS

Richmond, Virginia

ADDRESS

Gentlemen:

The undersigned well operator is entitled to drill upon the above named farm or tract of land for oil and gas having the title thereto, (or as the case may be) under grant or lease dated 5-1-53

and recorded on the 18th day of May, 1953 in the office of the County Clerk for said County in

Book 10A page 351

The enclosed map was prepared by a competent engineer and shows the proposed location of a well to be drilled for oil and gas by the undersigned well operator on the farm and in the Mineral Rights and County above named, determined by survey, and courses and distances from two permanent points or land marks.

The undersigned well operator is informed and believes there are no coal operators operating upon or near the land on which said well is located, or within 500 feet of the bounds of the same, who have mapped their workings and filed their maps as required by law, excepting the coal operators or coal owners (if any) above named as addressees.

The above named coal operators or coal owners (if any) are notified that any objections they may desire to make to such proposed location, or which they are required to make by Section 3 of said Code, if the drilling of a well at said proposed location will cause a dangerous condition in or about their respective coal mines, must be received by or filed with the Department of Mines within ten days from the receipt of a copy of this notice and accompanying plat by said Department. Said coal operators are further notified that forms for use in making such objections will be furnished to them by the Department of Mines promptly on request and that all such objections must set forth as definitely as is reasonably possible the reasons or grounds on which such objections are based and indicate the direction and distance the proposed location should be moved to overcome same.

Copies of this notice and the enclosed plat were mailed by registered mail or delivered to the above named coal operators or coal owners at their above shown respective addresses on the same day with the mailing or delivery of this copy to the Department of Mines at Charleston, West Virginia.

Very truly yours,

P. O. McKenzie Co.

P. O. Box 10399

Pittsburgh 24,

Pennsylvania



10/06/2023

P. C. MCKENZIE CO.

(INCORPORATED)

3829 WILLOW AVENUE, CASTLE SHANNON, PA.

MAILING ADDRESS — P. O. BOX 10396, PITTSBURGH 34, PA.

THE GRISCOM-RUSSELL CO.

HEAT EXCHANGERS
OIL COOLERS & HEATERS
INTER-COOLERS & AFTER-COOLERS
PROCESS CONDENSERS
AIR COOLERS & HEATERS
FIN-FAN COOLERS

LE ROI COMPANY

ENGINES
ENGINE GENERATOR SETS
ROTARY GAS COMPRESSORS

GARRETT RELIEF VALVES

THE FLUOR CORP. LTD.

REFINERY & COMPRESSOR
STATION CONSTRUCTION
COOLING TOWERS
PULSATION DAMPENERS
MUFFLERS
GAS CLEANERS

June 3, 1953

Department of Mines
Oil and Gas Division
Charleston, West Virginia

Gentlemen:

Attached is our proposed location of Gas Well #1
located on the H. L. Smith Farm in Grant District, Wetzel County,
West Virginia.

Very truly yours,

P. C. MCKENZIE COMPANY

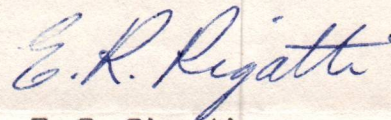

E. R. Rigatti

ERR/nlm
Attachments

cc: J. M. Shields (2)
J. H. Newlon
Marion D. Smith, Attorney-In-Fact

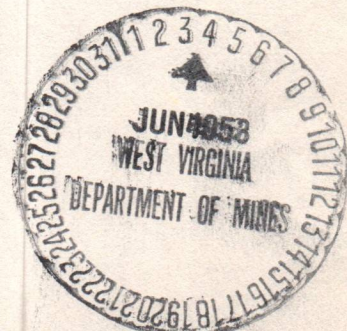

10/06/2023

A 11

June 15, 1953

P. C. McKenzie Company
P. O. Box 10396
Pittsburgh, Pennsylvania

Gentlemen:

Enclosed is permit WET-386 to drill Well
No. 1 on the H. L. Smith Farm, Grant District, Wetzel
County.

Very truly yours,

Administrative Assistant
OIL AND GAS DIVISION

CNH:K
Encl-2

CC? D. F. Desist

10/06/2023

P. C. MCKENZIE CO.

(INCORPORATED)

3829 WILLOW AVENUE, CASTLE SHANNON, PA.

MAILING ADDRESS — P. O. BOX 10396, PITTSBURGH 34, PA.

THE GRISCOM-RUSSELL CO.
 HEAT EXCHANGERS
 OIL COOLERS & HEATERS
 INTER-COOLERS & AFTER-COOLERS
 PROCESS CONDENSERS
 AIR COOLERS & HEATERS
 FIN-FAN COOLERS

LE ROI COMPANY
 ENGINES
 ENGINE GENERATOR SETS
 ROTARY GAS COMPRESSORS
 GARRETT RELIEF VALVES

THE FLUOR CORP. LTD.
 REFINERY & COMPRESSOR
 STATION CONSTRUCTION
 COOLING TOWERS
 PULSATION DAMPENERS
 MUFFLERS
 GAS CLEANERS

June 19, 1953

Department of Mines
 Oil and Gas Division
 Charleston, West Virginia

Gentlemen:

Attached, in duplicate, is the Well Record of
 Well #1 on the H. L. Smith Farm located in Grant District,
 Wetzel County, West Virginia.

Very truly yours,

P. C. MCKENZIE COMPANY

E. R. Rigatti
 E. R. Rigatti

ERR/nlm

Attachments

cc: Mr. J. H. Newlon
 Mr. Ray V. Henne
 Marion D. Smith, et al
 Mr. J. M. Shields





STATE OF WEST VIRGINIA
DEPARTMENT OF MINES
OIL AND GAS DIVISION

Lickleton

WELL RECORD

Permit No. WET-386

Oil or Gas Well GAS
(KIND)

Company P. C. McKenzie Co.
Address P. O. Box 10396, Pgh. 34, Pa.
Farm H. L. Smith Acres 53
Location (waters) Big Run
Well No. 1 Elev. 847'
District Grant County Wetzel
The surface of tract is owned in fee by Marion D. Smith et al
Address Richmond, Va.
Mineral rights are owned by Marion D. Smith, et al
Address Richmond, Va.
Drilling commenced May 29, 1953
Drilling completed June 16, 1953
Date Shot From To
With
Open Flow 42 /10ths Water in 1th Inch
/10ths Merc. in Inch
Volume 75,000 Cu. Ft.
Rock Pressure 137 lbs. 24 hrs.
Oil bbls., 1st 24 hrs.
Fresh water 83 feet 190 & 215 feet
Salt water feet feet

Casing and Tubing	Used in Drilling	Left in Well	Packers
Size			Kind of Packer
16			
18			
10	18'	18'	Size of
8 1/4	178-	178-	
6 3/8	312' 6 th	312' 6 th	Depth set
5 3/16			
3			Perf. top
2			Perf. bottom
Liners Used			Perf. top
			Perf. bottom

CASING CEMENTED SIZE No. Ft. Date
COAL WAS ENCOUNTERED AT 215 FEET INCHES
463 FEET INCHES 559 FEET INCHES
FEET INCHES FEET INCHES

Formation	Color	Hard or Soft	Top	Bottom	Oil, Gas or Water	Depth Found	Remarks
Gravel			0	16			
Rock			16	28			
Slate			28	38			
Red Rock			38	47			
Slate & Lime			47	71			
Shale	Blue		71	103			
Slate			103	131			
Lime			131	138			
Slate			138	142			
Sand			142	152			
Slate	Dark		152	170			
Lime			170	175			
Sand			175	215	Water @ 190'		
Coal (Native) 0			215	216	Hole full water @ 215'		
Slate			216	236			
Sand			236	248			
Lime			248	258			
Slate			258	262			
Rock	Red		262	265			
Lime			265	270			
Rock	Red		270	274			
Lime			274	279			
Sand			279	283			
Lime			283	293			
Slate			293	304	Steel Line Run @ 304'		
Lime			304	323			
Slate			323	331			
Lime			331	383			
Slate			383	389			
Lime			389	463			
Coal (Mapletown)			463	465	Little Gas		10/06/2023
Slate			465	472			
Lime			472	478			
Slate			478	490			
Lime & Slate			490	536			
Lime			536	544			
Slate	Black		544	555			
Lime			555	559			
Coal (Pittsburgh)			559	567			
Lime			567	570'			
				(Over) 570'			
				570'			

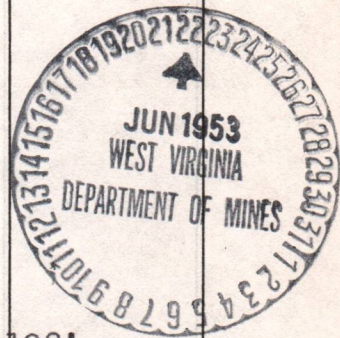

Water @ 190'
Hole full water @ 215'

Steel Line Run @ 304'

Little Gas 10/06/2023

TOTAL DEPTH

Formation	Color	Hard or Soft	Top	Bottom	Oil, Gas or Water	Depth Found	Remarks
Blue	Black		1150	1100			
Blue			1100	1050			
Blue			1050	1000			
Blue			1000	950			
Blue			950	900			
Blue			900	850			
Blue			850	800			
Blue			800	750			
Blue			750	700			
Blue			700	650			
Blue			650	600			
Blue			600	550			
Blue			550	500			
Blue			500	450			
Blue			450	400			
Blue			400	350			
Blue			350	300			
Blue			300	250			
Blue			250	200			
Blue			200	150			
Blue			150	100			
Blue			100	50			
Blue			50	0			
Blue			0				



10/06/2023

Date _____, 19____

APPROVED _____, Owner

By _____

(Title)

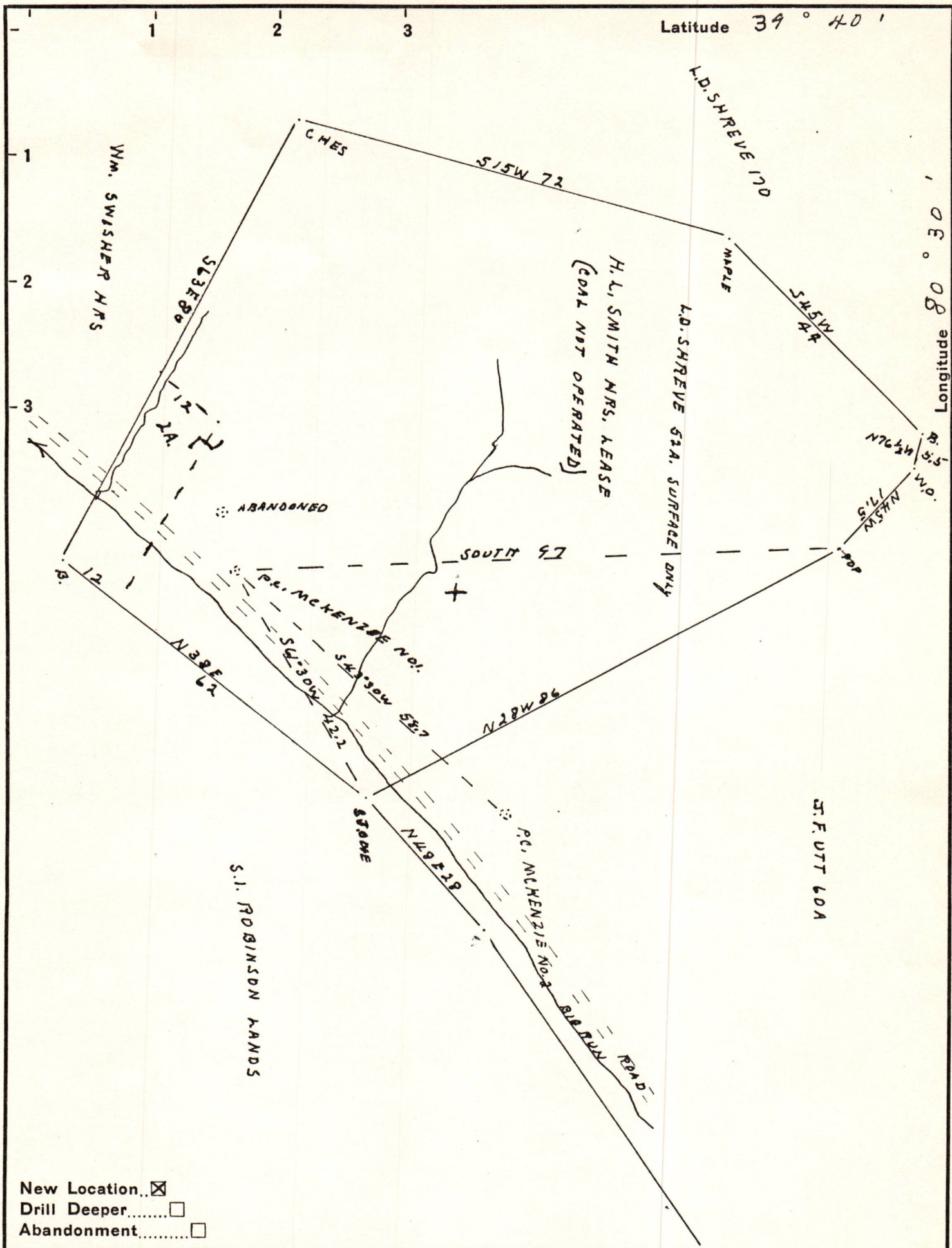

New Location..
 Drill Deeper.....
 Abandonment.....

Company P.C. MCKENZIE CO.
 Address 3829 WILLOW AVE. CASTLE SHANNON PA.
 Farm H.L. SMITH MRS.
 Tract _____ Acres 52 Lease No. _____
 Well (Farm) No. 1 Serial No. _____
 Elevation (Spirit Level) 847
 Quadrangle LITTLETON
 County WETZEL District GRANT
 Engineer J.W. Buchanan
 Engineer's Registration No. CO. SURVEYOR
 File No. _____ Drawing No. _____
 Date MAY 29, 1953 Scale 20000 = 1"

STATE OF WEST VIRGINIA
 DEPARTMENT OF MINES
 OIL AND GAS DIVISION
 CHARLESTON

WELL LOCATION MAP
 FILE NO. Wet-386 10/06/2023

+ Denotes location of well on United States Topographic Maps, scale 1 to 62,500, latitude and longitude lines being represented by border lines as shown.
 - Denotes one inch spaces on border line of original tracing.