



STATE OF WEST VIRGINIA
DEPARTMENT OF MINES
OIL AND GAS DIVISION

NOTICE OF PROPOSED LOCATION OF OIL AND GAS WELL

To THE DEPARTMENT OF MINES,
Charleston, W. Va.

Roosevelt Coal & Coke Company
COAL OPERATOR OR COAL OWNER

THE MANUFACTURERS LIGHT AND HEAT COMPANY
NAME OF WELL OPERATOR

Wilmerding, Pennsylvania
ADDRESS

800 UNION TRUST BUILDING
PITTSBURGH, PENNSYLVANIA
COMPLETE ADDRESS

COAL OPERATOR OR COAL OWNER

FEBRUARY 19, 1954

ADDRESS

PROPOSED LOCATION

OWNER OF MINERAL RIGHTS

Proctor District

Wetzel County

ADDRESS

Well No. 1-4224 ^{39° 45'} _{80° 40'}

Otis Simmons Farm

*Cancelled
See Permit
Wet-396*

GENTLEMEN:

The undersigned well operator is entitled to drill upon the above named farm or tract of land for oil and gas, having fee title thereto, (or as the case may be) under grant or lease dated March 8, 1952, made by Otis Simmons, et al, to THE MANUFACTURERS LIGHT AND HEAT COMPANY, and recorded on the 26th day of March, 1952, in the office of the County Clerk for said County in Book 40-A, page 2.

The enclosed plat was prepared by a competent engineer and shows the proposed location of a well to be drilled for oil and gas by the undersigned well operator on the farm and in the Magisterial District and County above named, determined by survey and courses and distances from two permanent points, or land marks.

The undersigned well operator is informed and believes there are no coal operators operating beds of coal beneath said farm or tract of land on which said well is located, or within 500 feet of the boundaries of the same, who have mapped their workings and filed their maps as required by law, excepting the coal operators or coal owners (if any) above named as addressees.

The above named coal operators or coal owners (if any) are notified that any objections they may desire to make to such proposed location, or which they are required to make by Section 3 of said Code, if the drilling of a well at said proposed location will cause a dangerous condition in or about their respective coal mines, must be received by, or filed with the Department of Mines within ten* days from the receipt of a copy of this notice and accompanying plat by said Department. Said coal operators are further notified that forms for use in making such objections will be furnished to them by the Department of Mines promptly on request and that all such objections must set forth as definitely as is reasonably possible the ground or grounds on which such objections are based and indicate the direction and distance the proposed location should be moved to overcome same.

(The next paragraph is to be completed only in Department's copy.)

Copies of this notice and the enclosed plat were mailed by registered mail, or delivered to the above named coal operators or coal owners at their above shown respective address _____ day _____ before, or on the same day with the mailing or delivery of this copy to the Department of Mines at Charleston, West Virginia.

Very truly yours,

Paul Cooper
LAND AGENT WELL OPERATOR

THE MANUFACTURERS LIGHT AND HEAT COMPANY

Address of Well Operator }

STREET
800 UNION TRUST BUILDING

CITY OR TOWN 10/06/2023

PITTSBURGH, PENNSYLVANIA

STATE



*Section 3... If no such objections be filed or be found by the department of mines, within said period of ten days from the receipt of said notice and plat by the department of mines, to said proposed location, the department shall forthwith issue to the well operator a drilling permit reciting the filing of such plat, that no objections have been made by the coal operators to the location, or found thereto by the department, and that the same is approved and the well operator authorized to proceed to drill at said location.

392-Storage



STATE OF WEST VIRGINIA
DEPARTMENT OF MINES
OIL AND GAS DIVISION

NOTICE OF PROPOSED LOCATION OF OIL AND GAS WELL

To The Department of Mines
Charleston, W. Va.

Roosevelt Coal & Coke Company

THE MANUFACTURERS LIGHT AND HEAT COMPANY

COAL OPERATOR OR COAL OWNER

NAME OF WELL OPERATOR

Wilkes-Barre, Pennsylvania

300 UNION TRUST BUILDING
PITTSBURGH, PENNSYLVANIA

ADDRESS

OFFICE ADDRESS

FEBRUARY 19, 1924

PROPOSED LOCATION

COAL OPERATOR OR COAL OWNER

Proctor District

ADDRESS

Wetzel County

OWNER OF MINERAL RIGHTS

39° 42'

Well No. 1-1222 82° 40'

Olis Simons Farm

ADDRESS

GENTLEMEN:

The undersigned well operator is entitled to drill upon the above named farm or tract of land for oil and gas, having for this tract, (or as the case may be) under grant or lease dated

March 8, 1922, made by Olis Simons, et al.

THE MANUFACTURERS LIGHT AND HEAT COMPANY and recorded on the 20th day

of March, 1922, in the office of the County Clerk for said County in

Book #0-A, page 2

The enclosed plat was prepared by a competent engineer and shows the proposed location of a well to be drilled for oil and gas by the undersigned well operator on the farm and in the Mineral District and County above named, determined by survey and courses and distances from two permanent points or land marks.

The undersigned well operator is informed and believes there are no coal operators operating beds of coal beneath said farm or tract of land on which said well is located, or within 500 feet of the boundary of the same, who have mapped their workings and filed their maps as required by law, excepting the coal operators or coal owners (if any) above named as addressees.

The above named coal operators or coal owners (if any) are notified that any objections they may desire to make to such proposed location, or which they are required to make by Section 5 of said Code, if the drilling of a well at said proposed location will cause a dangerous condition in or about their respective coal mines, must be received by or filed with the Department of Mines within ten days from the receipt of a copy of this notice and accompanying plat by said Department. Said coal operators are further notified that for the use of the Department of Mines in making such objections will be furnished to them by the Department of Mines promptly on request and that all such objections must set forth as definitely as is reasonably possible the ground or grounds on which such objections are based and indicate the direction and distance the proposed location should be moved to overcome same.

(The next paragraph is to be completed only in Department's copy.)

Copies of this notice and the enclosed plat were mailed by registered mail, or delivered to the above named coal operators or coal owners at their above shown respective addresses, on the _____ day before _____ or on the same day with the mailing or delivery of this copy to the Department of Mines at Charleston, West Virginia.

Very truly yours,

LAND AGENT

THE MANUFACTURERS LIGHT AND HEAT COMPANY

300 UNION TRUST BUILDING

PITTSBURGH, PENNSYLVANIA

Address of Well Operator



10/06/2023

Section 5 of the Code of West Virginia provides that if the proposed location be filed or be found by the Department of Mines within said period of ten days from the receipt of said notice and plat by the Department of Mines, or if the proposed location be found by the Department of Mines to be objectionable, the Department of Mines shall forthwith issue to the well operator a written permit setting the time of such plat, that no objections have been made by the coal operators to the location of land beneath by the Department, and that the same is approved and the well operator authorized to proceed to drill at said location.

Permit Number

A-10

March 2, 1954

The Manufacturers Light and Heat Company
800 Union Trust Building
Pittsburgh, Pennsylvania

Gentlemen:

Enclosed is permit WET-329 to drill Well
No. 1-4224 on the Otis Simmons Farm, Proctor District,
Wetzel County.

Very truly yours,

Administrative Assistant
OIL AND GAS DIVISION

CNH:K
Encl-2

CC: Inspector Oliver W. Lineberg



STATE OF WEST VIRGINIA
DEPARTMENT OF MINES
CHARLESTON

November 16, 1954

FRANK B. KING
CHIEF

The Manufacturers Light & Heat Company
800 Union Trust Building
Pittsburgh 19, Pennsylvania

Att: Mr. Ben S. Cooper, Land Agent

RE:-Lease 26456, Foreign Well 13153
Proctor District, Wetzel County

Gentlemen:

We have your letter of November 9, 1954 in regard to the permit for re-drilling Well No. F-13153 (1-4224) on the James E. Simmons Farm, Proctor District, Wetzel County and will attempt to get your records and ours to coincide.

On August 25, 1953, we received application (OG-1) for the re-drilling of Well No. F-13153 on the James E. Simmons Farm. On this form, it is shown that the lease was made by Otis Simmons et al., dated March 8, 1952 to your Company, recorded March 26, 1952. Our transmittal letter, dated September 4, 1953 advised that permit WET-396 was enclosed for re-drilling this well. If your permit showed WET-393, it was an error in this office but since we do not keep a copy of the permits issued, we are unable to check this item. On December 28, 1953, you advised us that Well No. F-13153 should be changed to Well No. 1-4224 and our records were changed accordingly; However, permit number WET-396 should be shown on your records for both well numbers and, in order to keep your records identical with ours, we are enclosing a duplicate permit which is WET-396.

On February 20, 1954 or approximately six months after permit WET-396 was issued, we received application to re-drill Well No. 1-4224 on the Otis Simmons Farm, Proctor District, Wetzel County. This is the same well number you requested be substituted for F-13153 but the farm name was changed from James E. Simmons to Otis Simmons. Permit WET-392 was issued for this well. WET-329 was in error and seems to have been a transposition of numbers. There may be some question in your mind as to why permit number WET-392 was issued in 1954 and WET-396 in 1953. This came about because your applications filed in 1953 failed to indicate that these wells were acquired and had been drilled under West Virginia Oil and Gas Laws and had been issued permit numbers for the original drilling. When the changes were made, 1953 had elapsed and in order to keep our numbers consecutive, we had to fill in the missing numbers in 1954.

10/06/2023



STATE OF WEST VIRGINIA

DEPARTMENT OF MINES

CHARLESTON November 16, 1954

FRANK B. KING
CHIEF

The Manufacturers Light & Heat Company
800 Union Trust Building
Pittsburgh 19, Pennsylvania

Att: Mr. Ben S. Cooper, Land Agent

Re: Lease 20156, Foreign Well 13153
Proctor District, Wetzel County

Gentlemen:

We have your letter of November 9, 1954 in regard to the permit for re-drilling Well No. F-13153 (1-1525) on the James E. Simmons Farm, Proctor District, Wetzel County and will attempt to get your records and maps to coincide.

On August 25, 1953, we received application (00-1) for the re-drilling of Well No. F-13153 on the James E. Simmons Farm, on this farm, it is shown that the lease was made by Otis Simmons of A.L., dated March 8, 1952 to your company, recorded in 28, 1952. Our transmittal letter, dated September 4, 1953 advised that permit WET-396 was enclosed for re-drilling this well. If your permit showed WET-393, it was an error in this office but since we do not keep a copy of the permits issued, we are unable to check this item. On December 28, 1953, you advised us that Well No. F-13153 should be changed to Well No. 1-1525 and our records were changed accordingly. However, permit number WET-396 should be shown on your records for both wells and, in order to keep your records identical with ours, we are enclosing a duplicate permit which is WET-396.

On February 20, 1954 or approximately six months after permit WET-396 was issued, we received application to re-drill well No. 1-1525 on the Otis Simmons Farm, Proctor District, Wetzel County. This is the same well number you requested be associated for F-13153 but the farm name was changed from James E. Simmons to Otis Simmons. Permit WET-392 was issued for this well. WET-392 was in error and seems to have been a transposition of numbers. There may be some question in your mind as to why permit number WET-392 was issued in 1954 and WET-396 in 1953. This came about because your application filed in 1953 failed to indicate that these wells were acquired and had been drilled under West Virginia Oil and Gas laws and had been issued permit numbers for the original drilling. When the changes were made, 1953 had elapsed and in order to keep our numbers consecutive, we had to fill in the missing numbers in 1954.

A-12

Page no. 2



The Manufacturers Light and Heat Company
STATE OF WEST VIRGINIA
DEPARTMENT OF MINES
CHARLESTON

FRANK B. KING
CHIEF

In compliance with your request in the third paragraph of your letter of November 9 inst., we are cancelling permit WET-392.

Very truly yours,

Administrative Assistant
OIL AND GAS DIVISION

MG:g
encl

COPY

10/06/2023



STATE OF WEST VIRGINIA
DEPARTMENT OF MINES
CHARLESTON

FRANK B. KING
CHIEF

In compliance with your request in the third paragraph of
your letter of November 9 inst., we are cancelling permit WET-392.

Very truly yours,

Administrative Assistant
OIL AND GAS DIVISION

MD:8
encl

COPY

0 1 2 3 LATITUDE 39 ° 45 ' 1

-1
-2
-3

LONGITUDE 80 ° 40 '

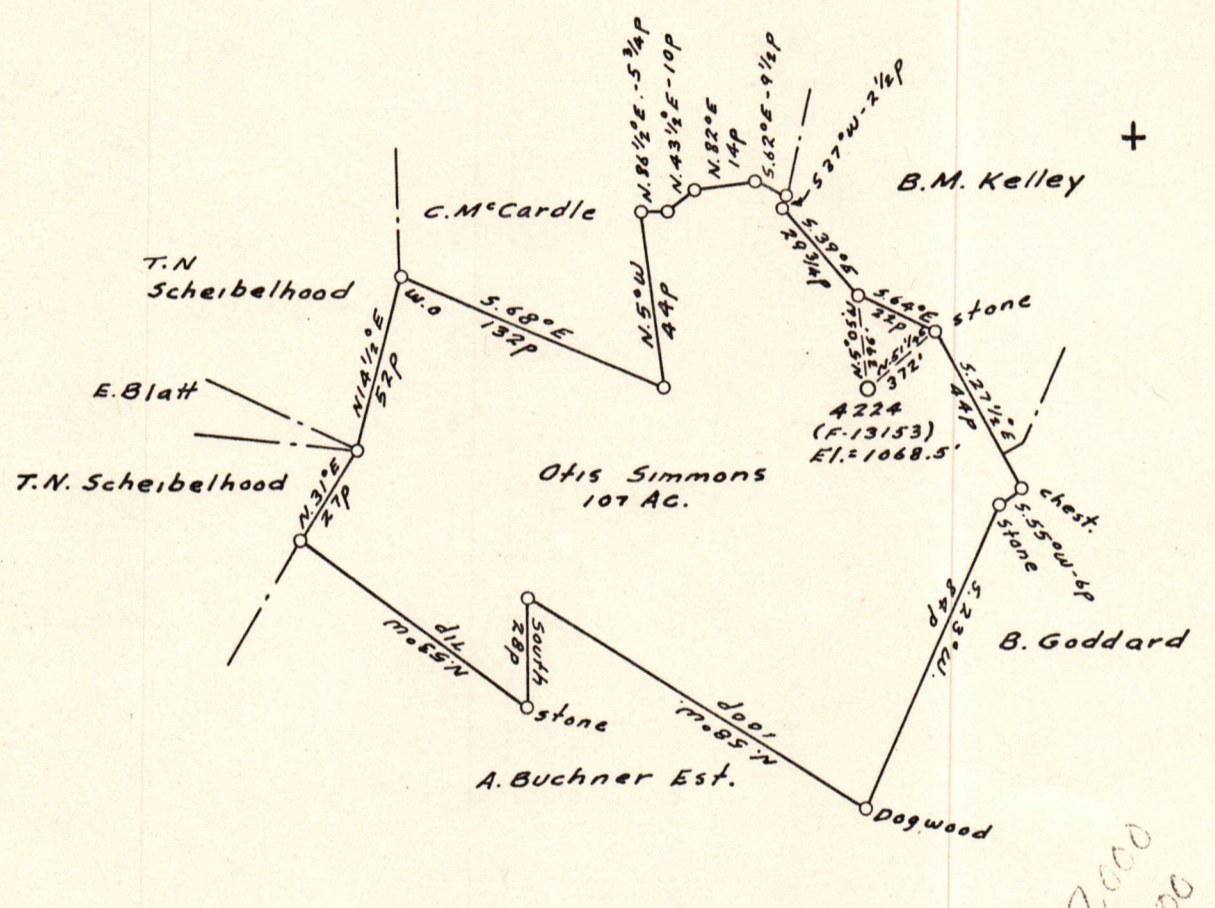

W-7,000
\$-19,500

COAL OWNED BY _____
Storage

NEW LOCATION.....

DRILL DEEPER.....

ABANDONMENT.....

COMPANY The Manufacturers Light & Heat

ADDRESS 800 Union Trust Bldg. Pgh. Pa.

FARM Otis Simmons

TRACT _____ ACRES 107 LEASE No. 26456

WELL (FARM) No. 1 SERIAL No. 4224

ELEVATION (SPIRIT LEVEL) 1068.5'

QUADRANGLE Littleton 680-(7 1/2)

COUNTY Wetzel DISTRICT Proctor

ENGINEER Thomas E. Virgin - J.M.

ENGINEER'S REGISTRATION No. 1503

FILE No. _____ DRAWING No. Y-13-931

DATE 16 Feb. 1954 SCALE 1" = 800

STATE OF WEST VIRGINIA
DEPARTMENT OF MINES
OIL AND GAS DIVISION
CHARLESTON

WELL LOCATION MA 1000/2023

FILE No. Wet-392

+ DENOTES LOCATION OF WELL ON UNITED STATES TOPOGRAPHIC MAPS. SCALE 1 TO 62,500, LATITUDE AND LONGITUDE LINES BEING REPRESENTED BY BORDER LINES AS SHOWN.

- DENOTES ONE INCH SPACES ON BORDER LINE OF ORIGINAL TRACING.