

### WVDEP Reclamation Plan Site Overview

Victory A 4224 (API 47-103-00396-00-00)

- BMPs and erosion control devices to be utilized per WVDEP guidelines and Columbia's WV Environmental Construction Standards.
- Existing drainage, culverts, and road ditches to be maintained.
- Minor grading and surface material to be applied as needed.

### Legend

- Access Route
- Victory A 4224
- Victory A 4224 LOD

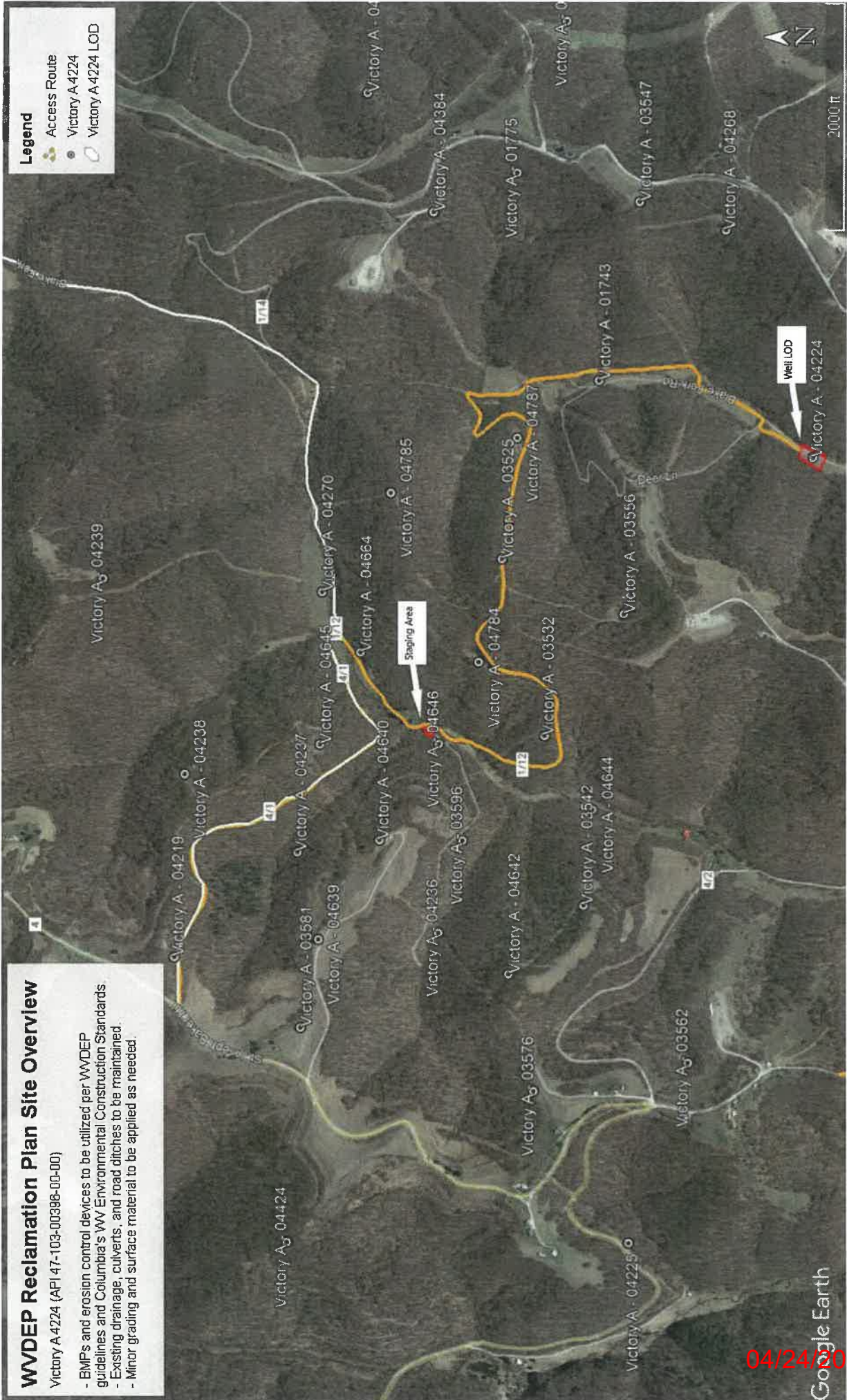

04/24/2026

### WVDEP Reclamation Plan Site Detail - Staging Area

Victory A 4224 (API 47-103-00398-00-00)

- BMPs and erosion control devices to be utilized per WVDEP guidelines and Columbia's WW Environmental Construction Standards
- Existing drainage, culverts, and road ditches to be maintained
- Minor grading and surface material to be applied as needed

### Legend

- Access Route
- Victory A 4224
- Victory A 4224 LOD



04/24/2026

### WVDEP Reclamation Plan Site Detail - Well Pad

Victory A 4224 (AP1 47-103-00396-00-00)

- BMPs and erosion control devices to be utilized per WVDEP guidelines and Columbia's WV Environmental Construction Standards.
- Existing drainage, culverts, and road ditches to be maintained.
- Minor grading and surface material to be applied as needed.

**Legend**

- Access Route
- Victory A 4224
- Victory A 4224 LOD

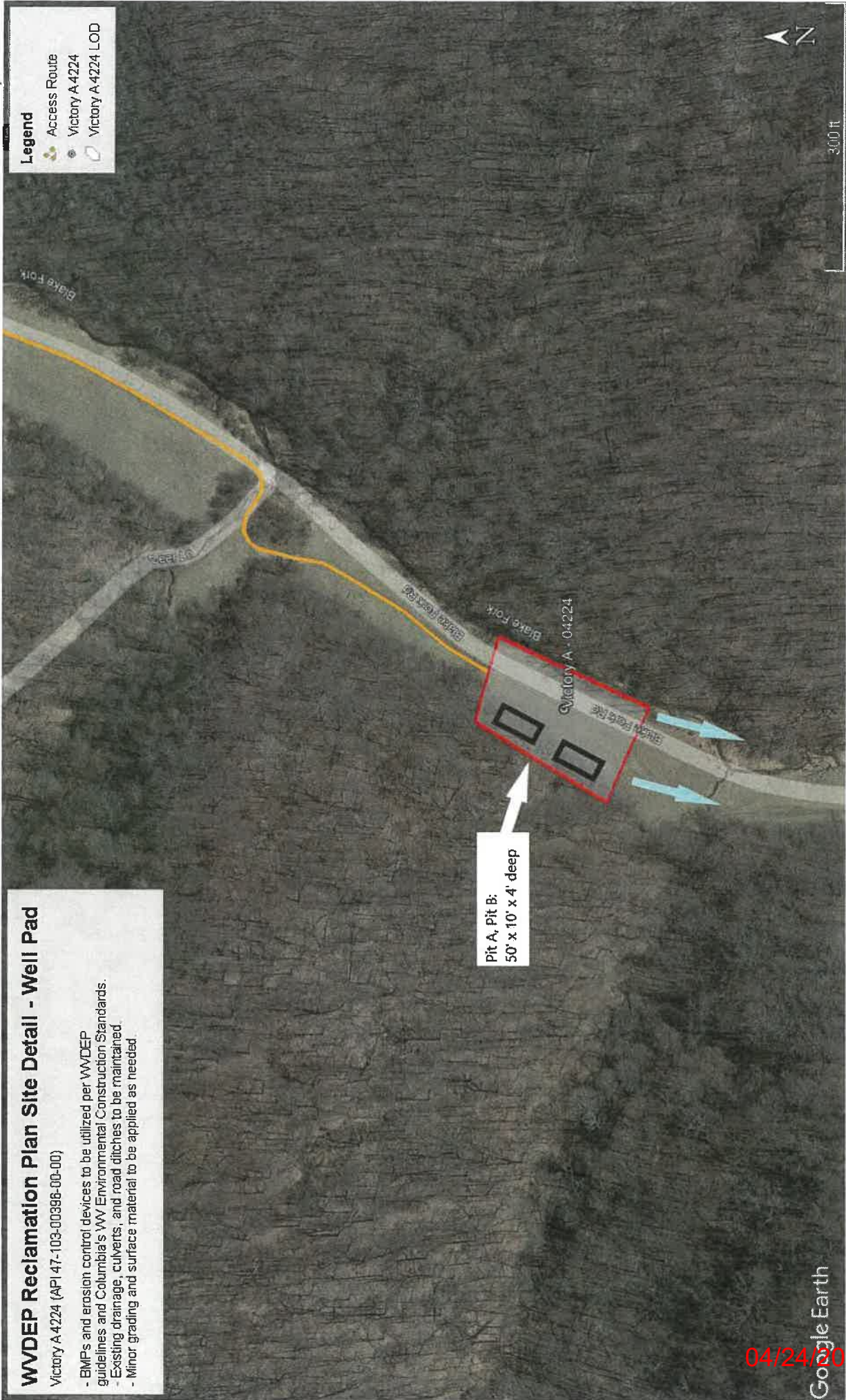

Pit A, Pit B:  
50' x 10' x 4' deep

04/24/2026

POWHATAN POINT

GLEN EASTON

CAMERON

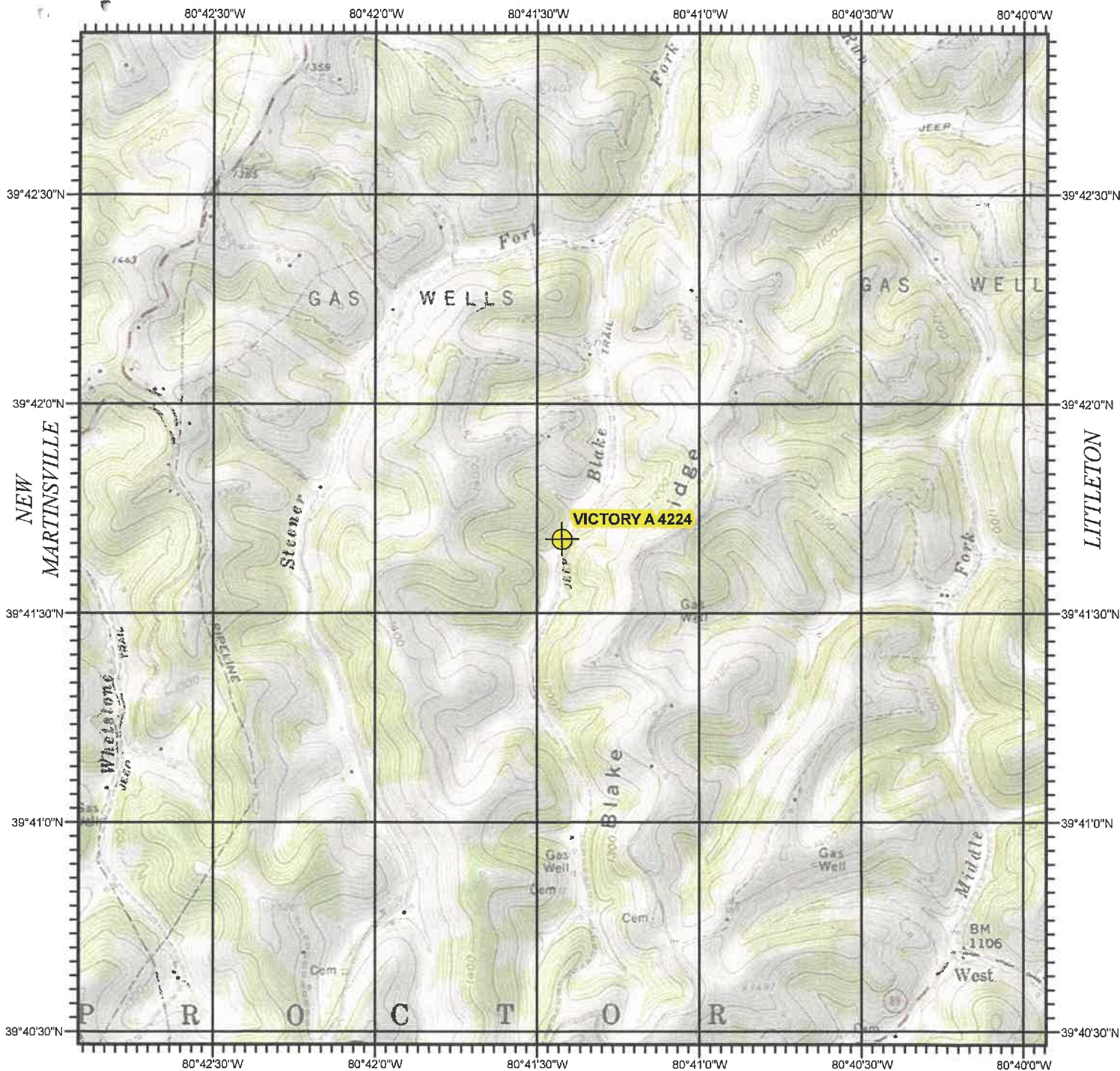

PORTERS FALLS

PINE GROVE

BIG RUN

**VICTORY A 4224**  
**WETZEL COUNTY, WV**

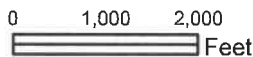
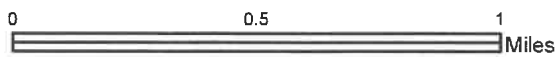

RECEIVED  
Office of Oil and Gas

MAR 09 2026

WV Department of  
Environmental Protection

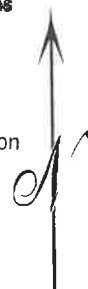

USGS TOPOGRAPHIC QUADRANGLE  
WILEYVILLE, WV - 1976

North American 1983 Datum (NAD83)

SCALE 1:24,000

04/24/2026

WW-7  
8-30-06



West Virginia Department of Environmental Protection  
Office of Oil and Gas

**WELL LOCATION FORM: GPS**

API: 47-103-00396-00-00 WELL NO.: Victory A 4224

FARM NAME: SIMMONS, JAMES E.

RESPONSIBLE PARTY NAME: Columbia Gas Transmission, LLC

COUNTY: Wetzel DISTRICT: Proctor

QUADRANGLE: Wileyville

SURFACE OWNER: Margaret Kelley

ROYALTY OWNER: Travis Allen Giles, Robert L. Newman, Everett Simmons, Brenda Simmons, Mabel Simmons

UTM GPS NORTHING: 4,393,910.802

UTM GPS EASTING: 526,549.501 GPS ELEVATION: 1,061'

The Responsible Party named above has chosen to submit GPS coordinates in lieu of preparing a new well location plat for a plugging permit or assigned API number on the above well. The Office of Oil and Gas will not accept GPS coordinates that do not meet the following requirements:

1. Datum: NAD 1983, Zone: 17 North, Coordinate Units: meters, Altitude: height above mean sea level (MSL) – meters.
2. Accuracy to Datum – 3.05 meters
3. Data Collection Method:

Survey grade GPS  : Post Processed Differential   
Real-Time Differential

Mapping Grade GPS  : Post Processed Differential   
Real-Time Differential

4. Letter size copy of the topography map showing the well location.

I the undersigned, hereby certify this data is correct to the best of my knowledge and belief and shows all the information required by law and the regulations issued and prescribed by the Office of Oil and Gas.

*Bruce Nelson* Storage Engineer 10/21/2025  
Signature Title Date

RECEIVED  
Office of Oil and Gas

MAR 09 2026

WV Department of  
Environmental Protection

04/24/2026