

WVDEP Reclamation Plan Site Detail / Overview

Victory A.4258 (API 47-103-00409-00-00)

- BMPs and erosion control devices to be utilized per WVDEP guidelines and Columbia's WV Environmental Construction Standards.
- Existing drainage, culverts, and road ditches to be maintained.
- Minor grading and surface material to be applied as needed.

Legend

- Victory A.4258
- Victory A.4258 Access Route
- Victory A.4258 LOD

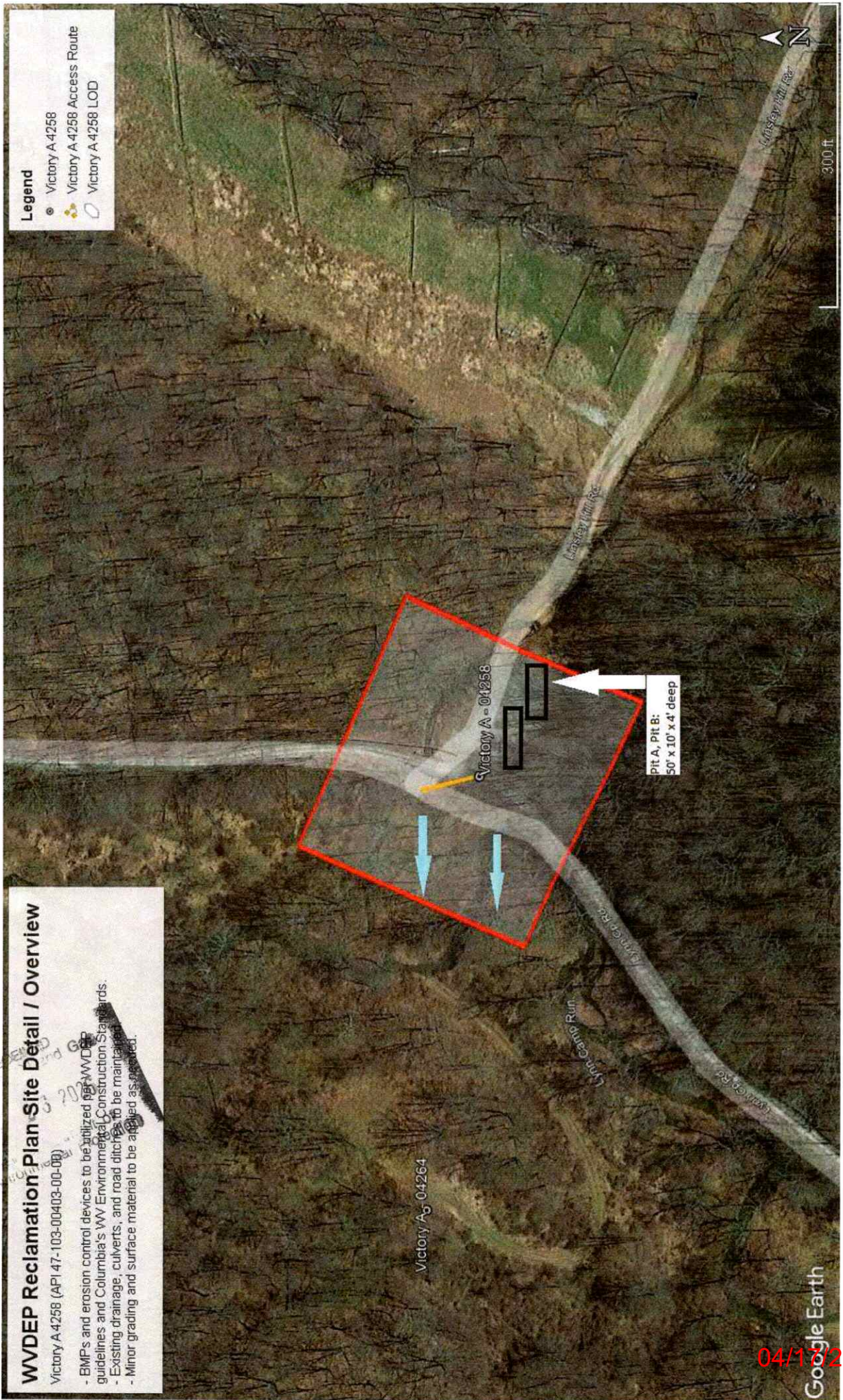

04/17/2026

Google Earth

POWHATAN POINT

GLEN EASTON

CAMERON

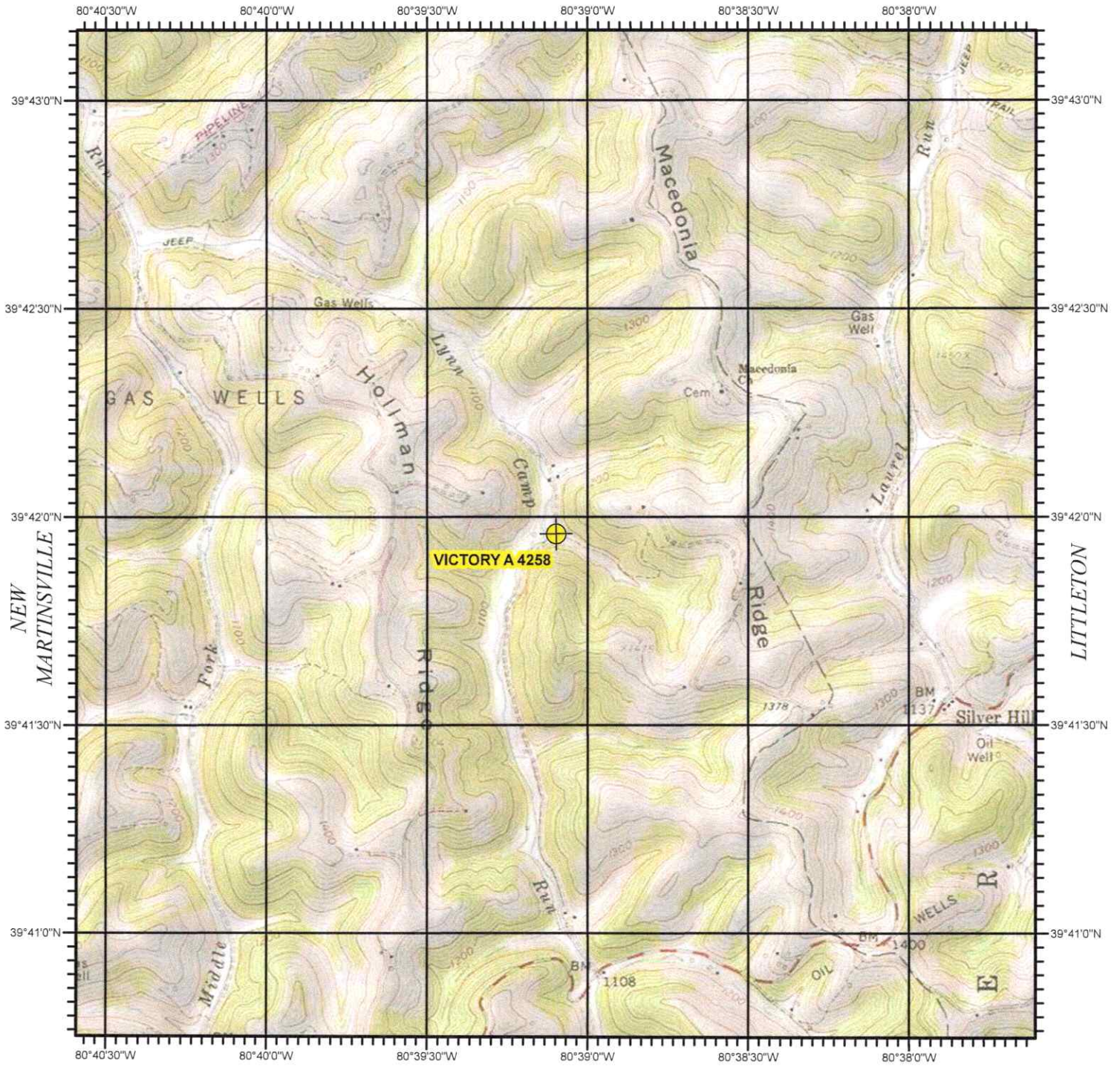

PORTERS FALLS

PINE GROVE

BIG RUN

VICTORY A 4258
WETZEL COUNTY, WV

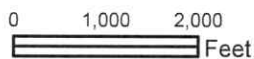
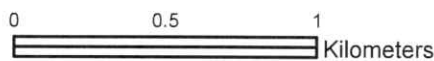
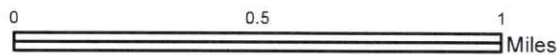

SCALE 1:24,000

RECEIVED
 Office of Oil and Gas

MAR 26 2026

WV
 Environmental Protection



USGS TOPOGRAPHIC QUADRANGLE
 WILEYVILLE, WV - 1976

North American 1983 Datum (NAD83)

04/17/2026

WW-7
8-30-06



West Virginia Department of Environmental Protection
Office of Oil and Gas
WELL LOCATION FORM: GPS

API: 47-103-00403-00-00 WELL NO.: Victory A 4258

FARM NAME: TAYLOR, L. W.

RESPONSIBLE PARTY NAME: Columbia Gas Transmission, LLC

COUNTY: Wetzel DISTRICT: Proctor

QUADRANGLE: Wileyville, WV

SURFACE OWNER: SWN Production Company, LLC

ROYALTY OWNER: A. Kay Gunter-Hardin, Angela Henthorn, Anita K. Shuster, Anthony M. Taylor, Brian Sherwood Taylor, Calvin F. Taylor et al

UTM GPS NORTHING: 4,394,444.276

UTM GPS EASTING: 529,866.810 GPS ELEVATION: 1,054'

The Responsible Party named above has chosen to submit GPS coordinates in lieu of preparing a new well location plat for a plugging permit or assigned API number on the above well. The Office of Oil and Gas will not accept GPS coordinates that do not meet the following requirements:

1. Datum: NAD 1983, Zone: 17 North, Coordinate Units: meters, Altitude: height above mean sea level (MSL) – meters.
2. Accuracy to Datum – 3.05 meters
3. Data Collection Method:

Survey grade GPS x: Post Processed Differential X

Real-Time Differential _____

Mapping Grade GPS _____: Post Processed Differential _____

Real-Time Differential _____

4. Letter size copy of the topography map showing the well location.

I the undersigned, hereby certify this data is correct to the best of my knowledge and belief and shows all the information required by law and the regulations issued and prescribed by the Office of Oil and Gas.

Paul Phelps
Signature

Storage Engineer
Title

2/18/2026
Date

RECEIVED
Office of Oil and Gas

MAR 26 2026

WV Department of
Environmental Protection

04/17/2026