

WVDEP Reclamation Plan Site Overview

Victory B 4451 (API # 47-103-00450-00-00)

- BMPs and erosion control devices to be utilized per WVDEP guidelines and Columbia's WV Environmental Construction Standards.
- Existing drainage, culverts, and road ditches to be maintained.
- Minor grading and surface material to be applied as needed.

Legend

- Victory B 4451
- Victory B 4451 Access Route
- Victory B 4451 LOD

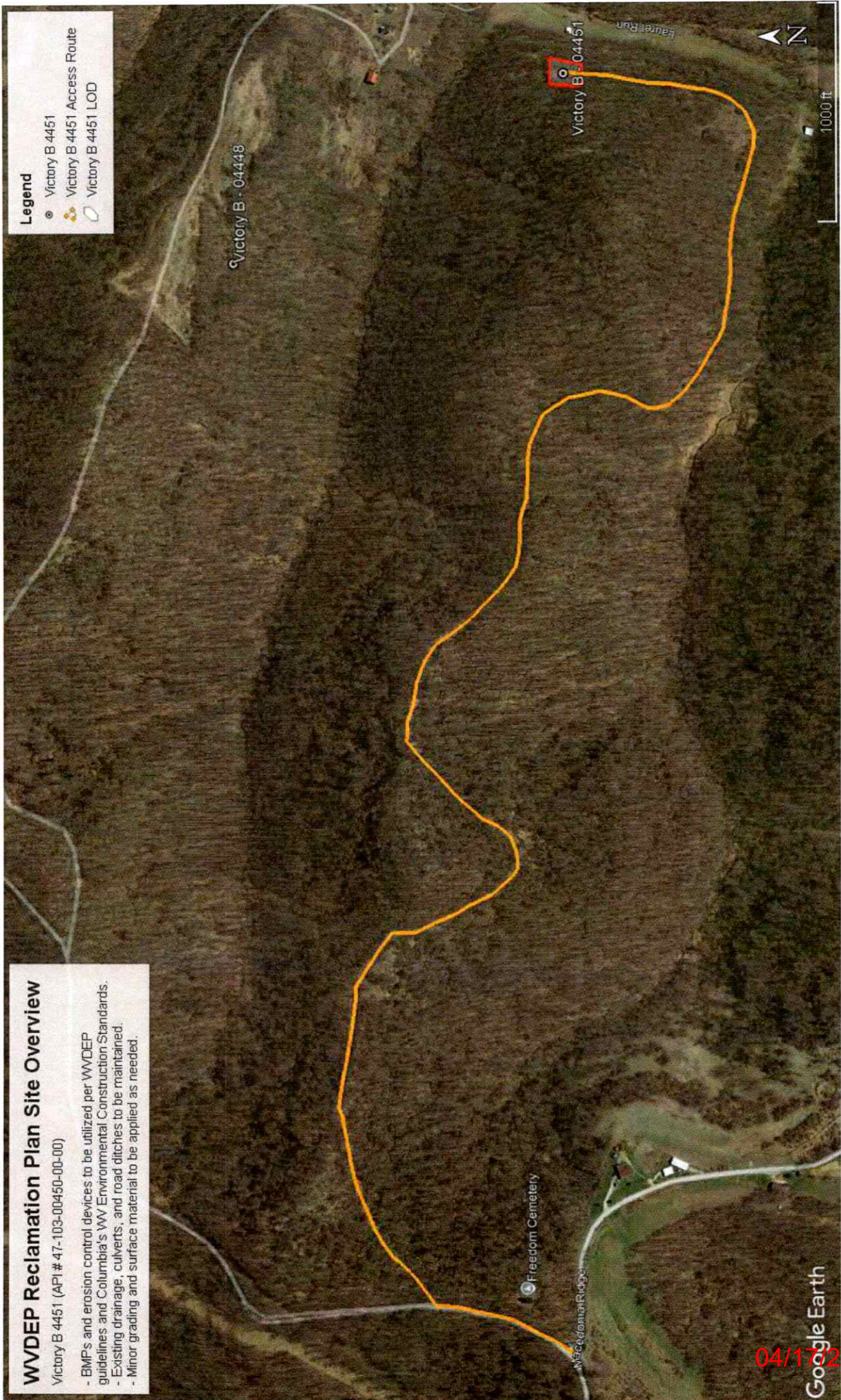

MAR 11 2026

04/17/2026

WVDEP Reclamation Plan Site Detail

Victory B 4451 (API # 47-103-00450-00-00)

- BMPs and erosion control devices to be utilized per WVDEP guidelines and Columbia's WV Environmental Construction Standards.
- Existing drainage, culverts, and road ditches to be maintained.
- Minor grading and surface material to be applied as needed.

Legend

- Victory B 4451
- Victory B 4451 Access Route
- Victory B 4451 LOD

Pit A, Pit B:
50' x 10' x 4' deep

Victory B: 04451

Google Earth

04/17/2026

11 2026

100 ft



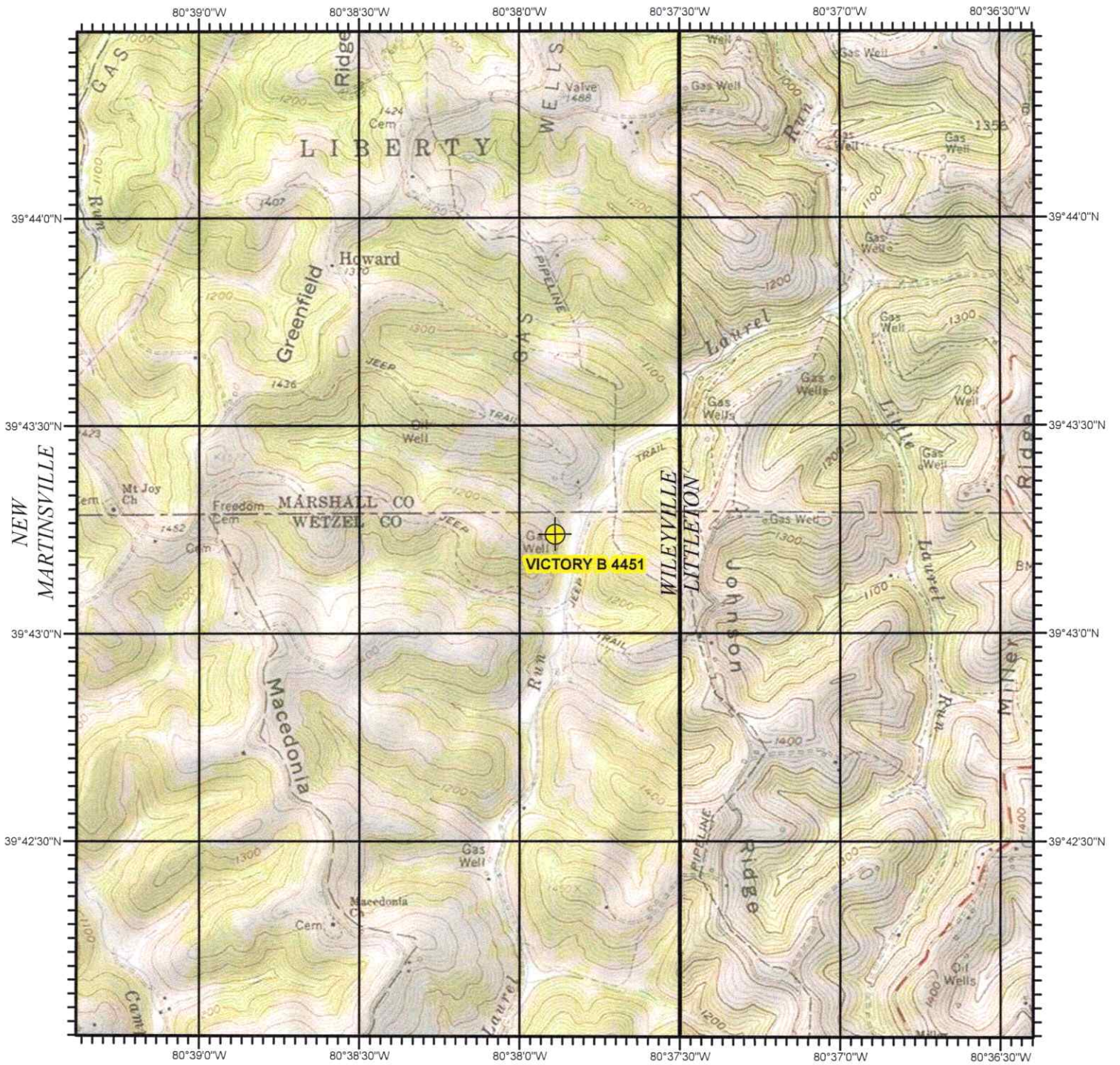

PORTERS FALLS

PINE GROVE

BIG RUN

VICTORY B 4451
WETZEL COUNTY, WV

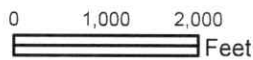
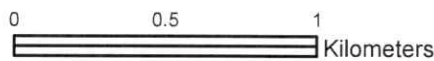
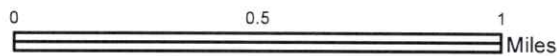

USGS TOPOGRAPHIC QUADRANGLE
WILEYVILLE, WV - 1976

North American 1983 Datum (NAD83)

SCALE 1:24,000

04/17/2026

WW-7
8-30-06



West Virginia Department of Environmental Protection
Office of Oil and Gas
WELL LOCATION FORM: GPS

API: 47-103-00450-00-00 WELL NO.: Victory B 4451

FARM NAME: GEHO, W. E.

RESPONSIBLE PARTY NAME: Columbia Gas Transmission, LLC

COUNTY: Wetzel DISTRICT: Center

QUADRANGLE: Wileyville

SURFACE OWNER: Mason Dixon Farms, LLC

ROYALTY OWNER: Rosa Anna Filter; Eula Church; Terry Brooks; Steven Seal; Donald E. Kornhaus

UTM GPS NORTHING: 4,396,818.834

UTM GPS EASTING: 531,583.731 GPS ELEVATION: 1,137'

The Responsible Party named above has chosen to submit GPS coordinates in lieu of preparing a new well location plat for a plugging permit or assigned API number on the above well. The Office of Oil and Gas will not accept GPS coordinates that do not meet the following requirements:

1. Datum: NAD 1983, Zone: 17 North, Coordinate Units: meters, Altitude: height above mean sea level (MSL) – meters.
2. Accuracy to Datum – 3.05 meters
3. Data Collection Method:

Survey grade GPS : Post Processed Differential

Real-Time Differential

Mapping Grade GPS : Post Processed Differential

Real-Time Differential

4. **Letter size copy of the topography map showing the well location.**

I the undersigned, hereby certify this data is correct to the best of my knowledge and belief and shows all the information required by law and the regulations issued and prescribed by the Office of Oil and Gas.

Paul Nelson
Signature

Storage Engineer
Title

2/19/2026
Date

04/17/2026