

10,600

Latitude 39° 45'  
39° 40"

Longitude 80° 22' 30"  
80° 20' 08"  
02.08

1,200

100

WET 528 D

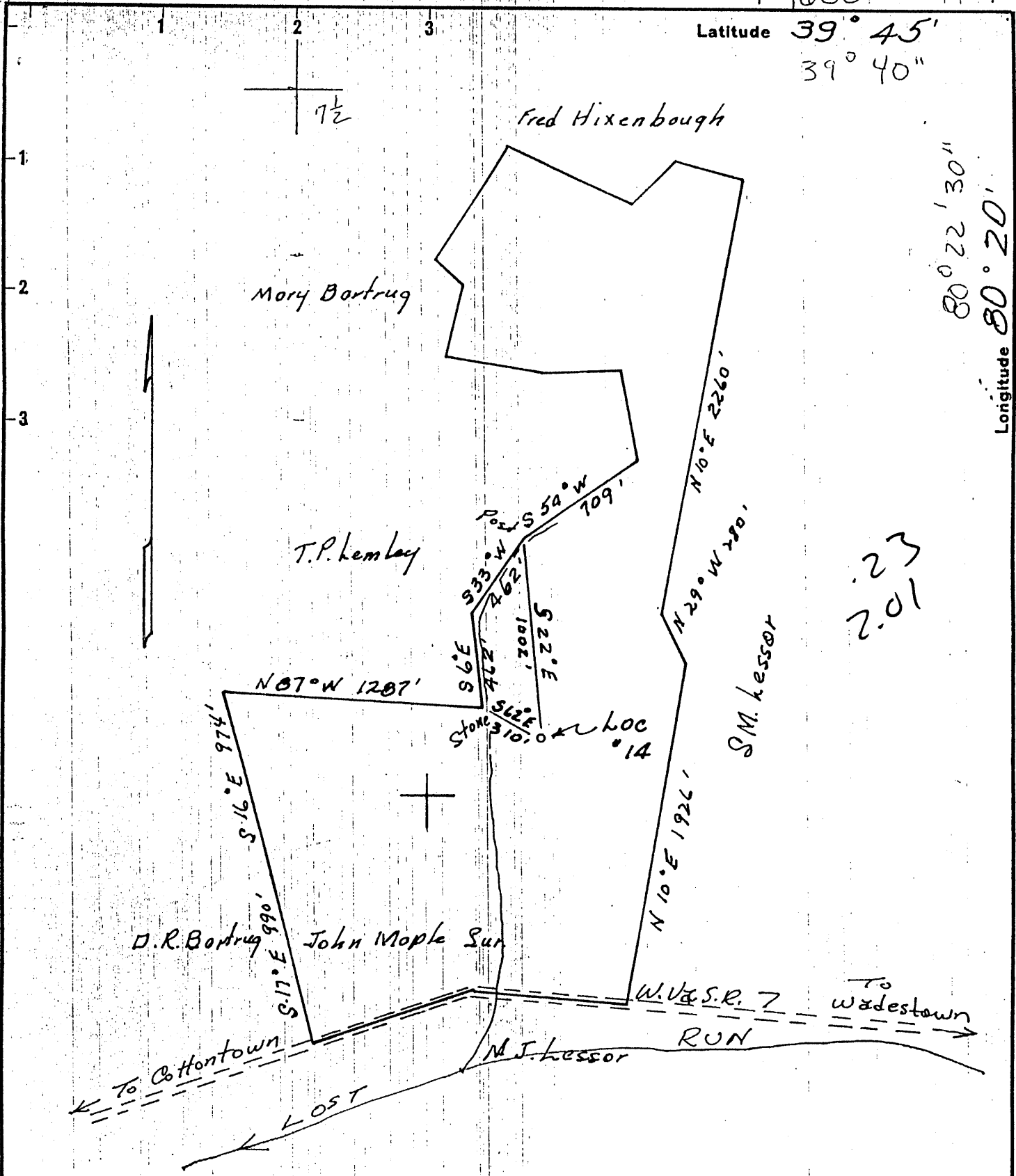

23  
2.01

Note: Coal Not operated

New Location...    
 Drill Deeper.....    
 Abandonment.....

Company JACOBSON OIL & GAS CO.   
 Address Box 186 Sistersville W.Va.   
 Farm John Mople.   
 Tract one Acres 130 Lease No. \_\_\_\_\_   
 Well (Farm) No. 14 Serial No. \_\_\_\_\_   
 Elevation (Spirit Level) 1281   
 Quadrangle Mannington Hundred 7 1/2   
 County Wetzel District Church   
 Engineer Ron Fouse   
 Engineer's Registration No. 3320   
 File No. \_\_\_\_\_ Drawing No. \_\_\_\_\_   
 Date Sept. 12 '60 Scale 1" = 660'

STATE OF WEST VIRGINIA  
 DEPARTMENT OF MINES  
 OIL AND GAS DIVISION  
 CHARLESTON

WELL LOCATION MAP  
 FILE NO. WET-528D

+ Denotes location of well on United States Topographic Maps, scale 1 to 62,500, latitude and longitude lines being represented by border lines as shown.

- Denotes one inch spaces on border line of original tracing.

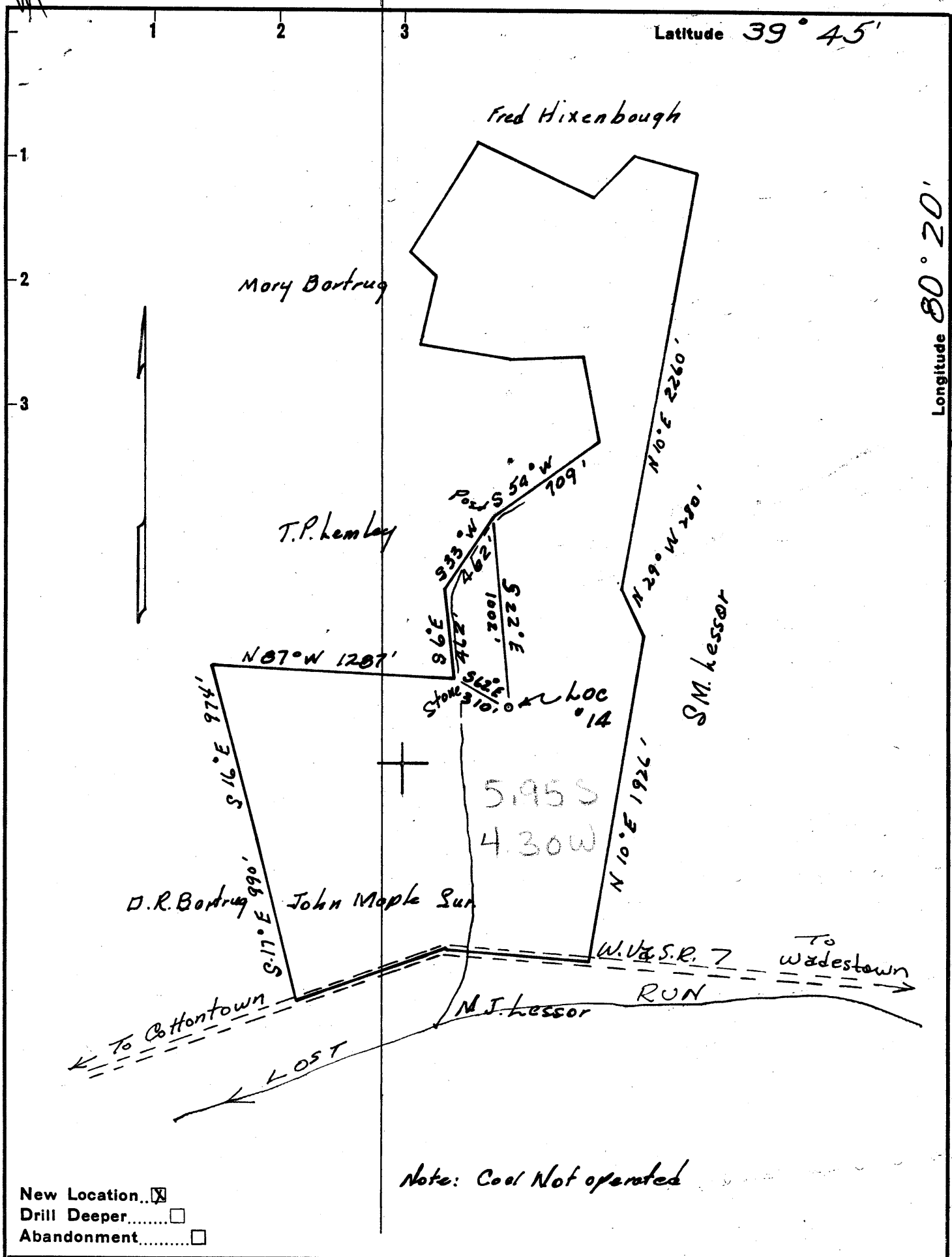

Company Borron Kidd

Address Box 186 Sistersville W.Va.

Farm John Maple

Tract one Acres 130 Lease No. \_\_\_\_\_

Well (Farm) No. 14 Serial No. \_\_\_\_\_

Elevation (Spirit Level) 1281

Quadrangle Mannington C

County Netzel District Church

Engineer Flora Turner

Engineer's Registration No. 3320

File No. \_\_\_\_\_ Drawing No. \_\_\_\_\_

Date Sept. 17 '60 Scale 1" = 660'

STATE OF WEST VIRGINIA  
 DEPARTMENT OF MINES  
 OIL AND GAS DIVISION  
 CHARLESTON

**WELL LOCATION MAP**  
 FILE NO. WET-528

+ Denotes location of well on United States Topographic Maps, scale 1 to 62,500, latitude and longitude lines being represented by border lines as shown.

- Denotes one inch spaces on border line of original tracing.

ON TOP OF 507

6-6 53



STATE OF WEST VIRGINIA  
DEPARTMENT OF MINES  
OIL AND GAS DIVISION 40

Quadrangle Mannington

Permit No. WET-528

**WELL RECORD**

Oil or Gas Well Oil  
(KIND)

Company Barron Kidd  
Address Box 186, Sistersville, W. Va.  
Farm John Maple Acres 130  
Location (waters) Lost Run  
Well No. 14 Elev. 1281  
District Church County Wetzel  
The surface of tract is owned in fee by Estelle M. Gerard  
Address Burton, W. Va.  
Mineral rights are owned by Effie M. Lemley, 812 E. Park Ave., Fairmont, W. Va., and Estelle M. Gerard, Burton, W. Va.  
Drilling commenced September 19, 1962  
Drilling completed September 25, 1962  
Date Shot From To  
With \_\_\_\_\_  
Open Flow /10ths Water in \_\_\_\_\_ Inch  
/10ths Merc. in \_\_\_\_\_ Inch  
Volume \_\_\_\_\_ Cu. Ft.  
Rock Pressure \_\_\_\_\_ lbs. \_\_\_\_\_ hrs.  
Oil Est. natural 18 bbls., 1st 24 hrs.  
WELL ACIDIZED \_\_\_\_\_

Casing and Tubing	Used in Drilling	Left in Well	Packers
Size			Kind of Packer
16			
18			
10	22	22	Size of
8 1/4			
6 3/4	1060	1060	Depth set
5 3/16			
4-1/2	2262	2262	Perf. top
2			Perf. bottom
Liners Used			Perf. top
			Perf. bottom

CASING CEMENTED 4 1/2 SIZE 35Sx No. Ft. 9/25/62 Date  
7" w/20 Sx 9/22/62; 10" w/9 Sx.  
30 sks. cement-Lawson  
COAL WAS ENCOUNTERED AT 931 FEET 108 INCHES  
1035 FEET 60 INCHES FEET INCHES  
FEET INCHES FEET INCHES

WELL FRACTURED 11/13/62. 350 bbl. oil; 10,000# sand; 300 gal. Acid. Formation broke down @ 4300#. Treat at 3500# - 3800#, avg 6.0 B.P.M.

RESULT AFTER TREATMENT Testing

ROCK PRESSURE AFTER TREATMENT Not available.

Fresh Water \_\_\_\_\_ Feet Salt Water \_\_\_\_\_ Feet

Formation	Color	Hard or Soft	Top	Bottom	Oil, Gas or Water	Depth	Remarks
Shale & Shells			0	105			10" Csg @ 22'
Sand & Shale			105	400			
Red Rock			400	415			
Shale & Shells			415	931			
Coal			931	940			
Lime			940	950			Measurements corrected
Shale			950	970			from Rotary Table to
Sand			970	995			Ground Level, for record.
Shale			995	1005			
Lime			1005	1015			
Shale			1015	1035			
Coal			1035	1040			
Lime & Shale			1040	1100			
Shale & Red Rock			1100	1275			7" Csg @ 1060'
Lime			1275	1290			
Shale			1290	1305			
Red Rock			1305	1360			
Lime & Shale			1360	1400			
Red Rock			1400	1430			
Sandy Lime			1430	1550			
Lime			1550	1645			
Shale			1645	1715			
Sand			1715	1790			



Formation	Color	Hard or Soft	Top 40	Bottom	Oil, Gas or Water	Depth Found	Remarks
Sandy Shale			1790	1860			
Sand			1860	1920			
Shale & Shells			1920	2110			
Red Rock			2110	2145			
Shale			2145	2194			
Sand <del>Marl</del>			2194	2235	Oil & Gas	2195-2225	
Shale							
Lime			2235	2278			
T. D.				2278	From Ground Level		
<p>Run GRN Log. Cemented 4-1/2" casing @ 2262' with 35 sq. PBTB before perforating 2246'. Perforated 4-1/2" casing @ 2211 - 2219 (G.L.) with 10 holes.</p>							

Date December 7, 1962

APPROVED BARRON KIDD, Owner

By [Signature]  
(Title) Engineer