



Diversified Gas & Oil  
Corporation  
100 Diversified Way  
Pikeville KY, 41051

47-103-00663

Well Plugging Map

### Legend

- Well
- Pits
- Pad
- Access Road
- Public Roads

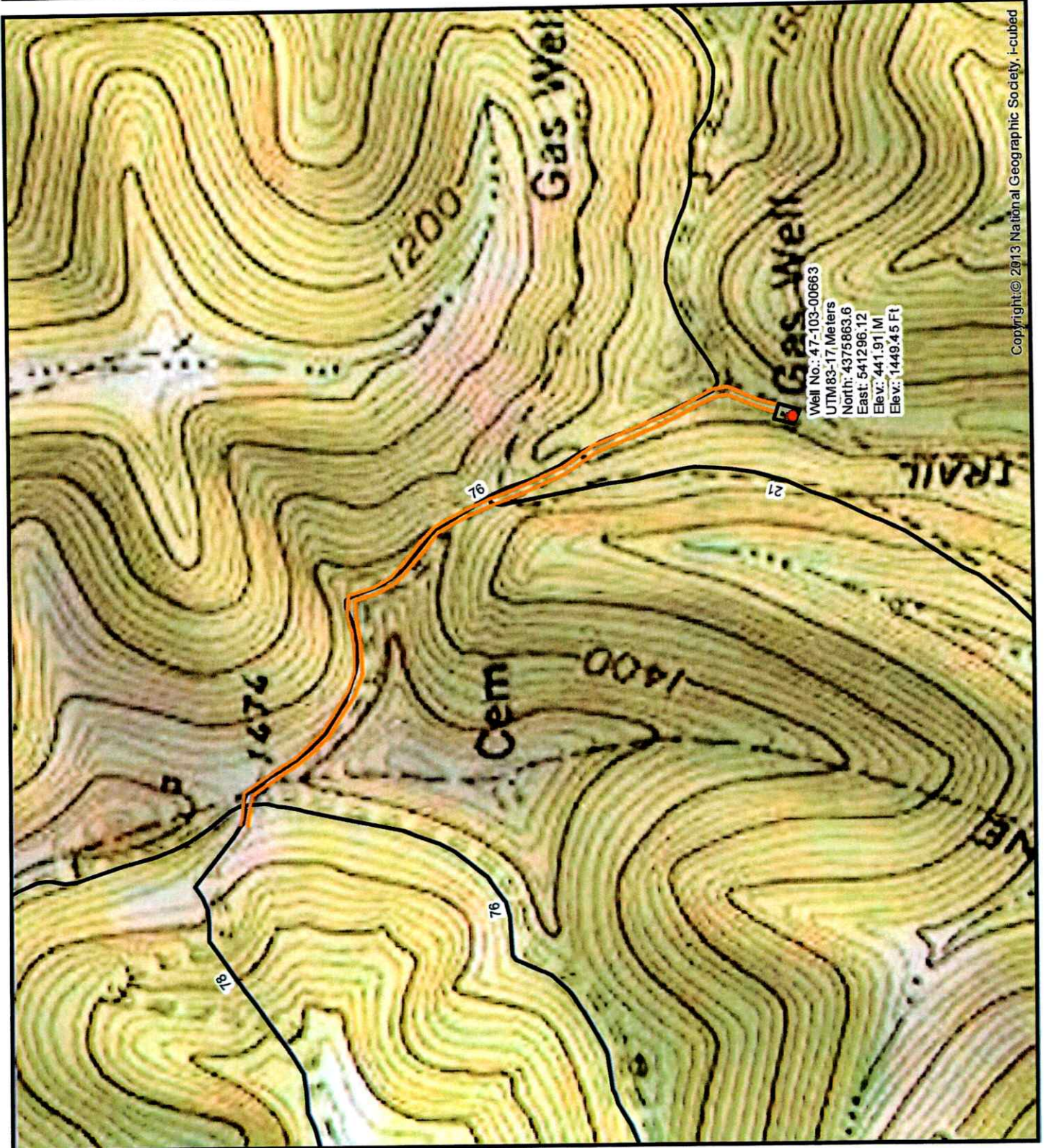

Copyright © 2013 National Geographic Society, i-cubed

12/12/2025



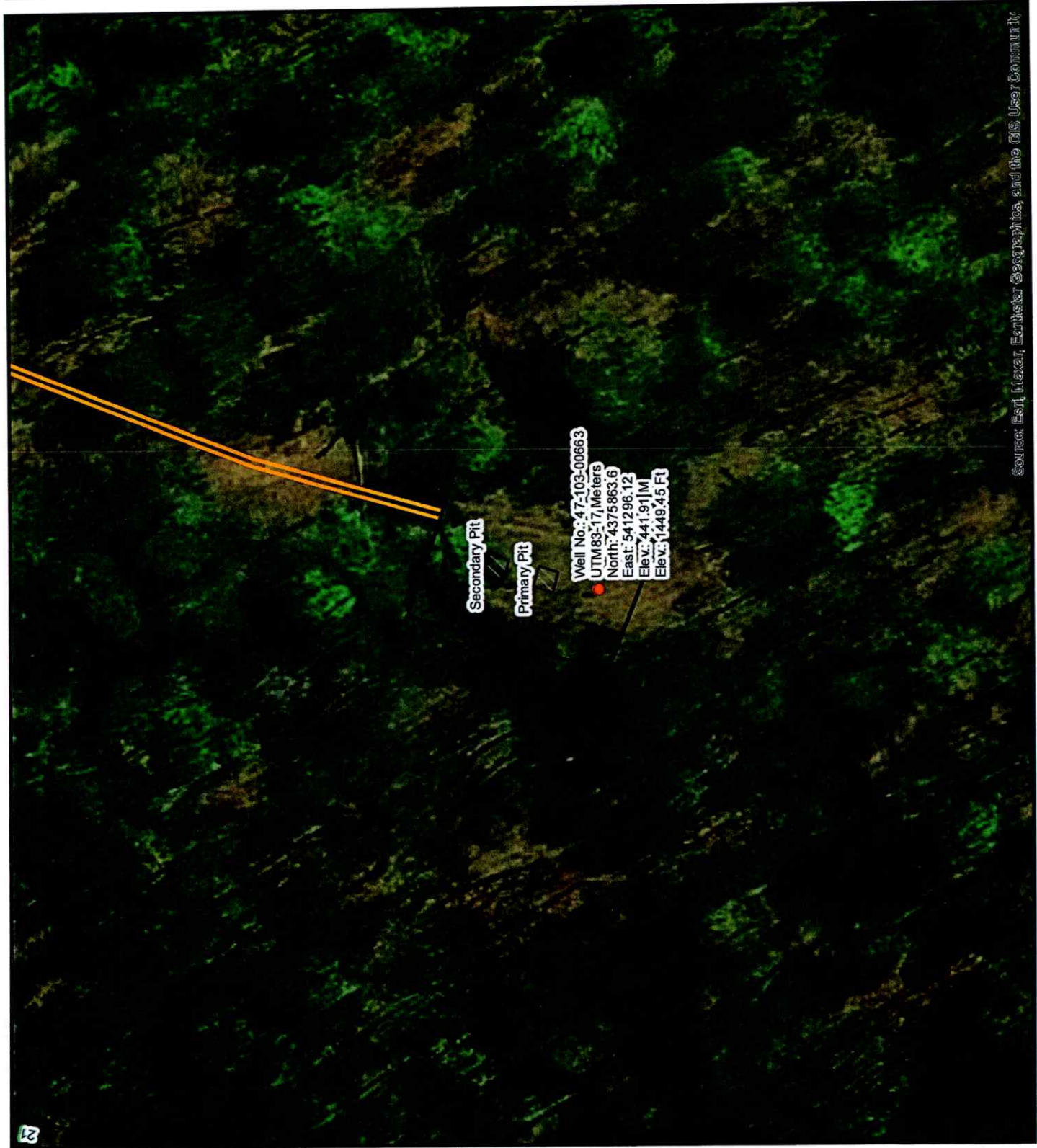

WW-7  
8-30-06



West Virginia Department of Environmental Protection  
Office of Oil and Gas  
**WELL LOCATION FORM: GPS**

API: 4710300663 WELL NO.: Richmond 380  
FARM NAME: Richmond  
RESPONSIBLE PARTY NAME: Diversified Production, LLC  
COUNTY: Wetzel DISTRICT: Grant  
QUADRANGLE: Big Run 7.5'  
SURFACE OWNER: Joan E. Grottendick, L/E  
ROYALTY OWNER: \_\_\_\_\_  
UTM GPS NORTHING: 4375863.6  
UTM GPS EASTING: 541296.12 GPS ELEVATION: 1449.45'

The Responsible Party named above has chosen to submit GPS coordinates in lieu of preparing a new well location plat for a plugging permit or assigned API number on the above well. The Office of Oil and Gas will not accept GPS coordinates that do not meet the following requirements:

1. Datum: NAD 1983, Zone: 17 North, Coordinate Units: meters, Altitude: height above mean sea level (MSL) – meters.
2. Accuracy to Datum – 3.05 meters
3. Data Collection Method:  
Survey grade GPS \_\_\_\_: Post Processed Differential \_\_\_\_  
Real-Time Differential \_\_\_\_  
Mapping Grade GPS X: Post Processed Differential X  
Real-Time Differential \_\_\_\_

4. **Letter size copy of the topography map showing the well location.**

I the undersigned, hereby certify this data is correct to the best of my knowledge and belief and shows all the information required by law and the regulations issued and prescribed by the Office of Oil and Gas.

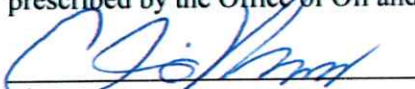
  
Signature

Chris Veazey - Director of Administration  
Title

10/30/2005  
Date

12/12/2025