

87B 9/26/86 P.V. 816/10

8600

LATITUDE 39° 37' 30"

3,700

LONGITUDE 80° 32' 30"

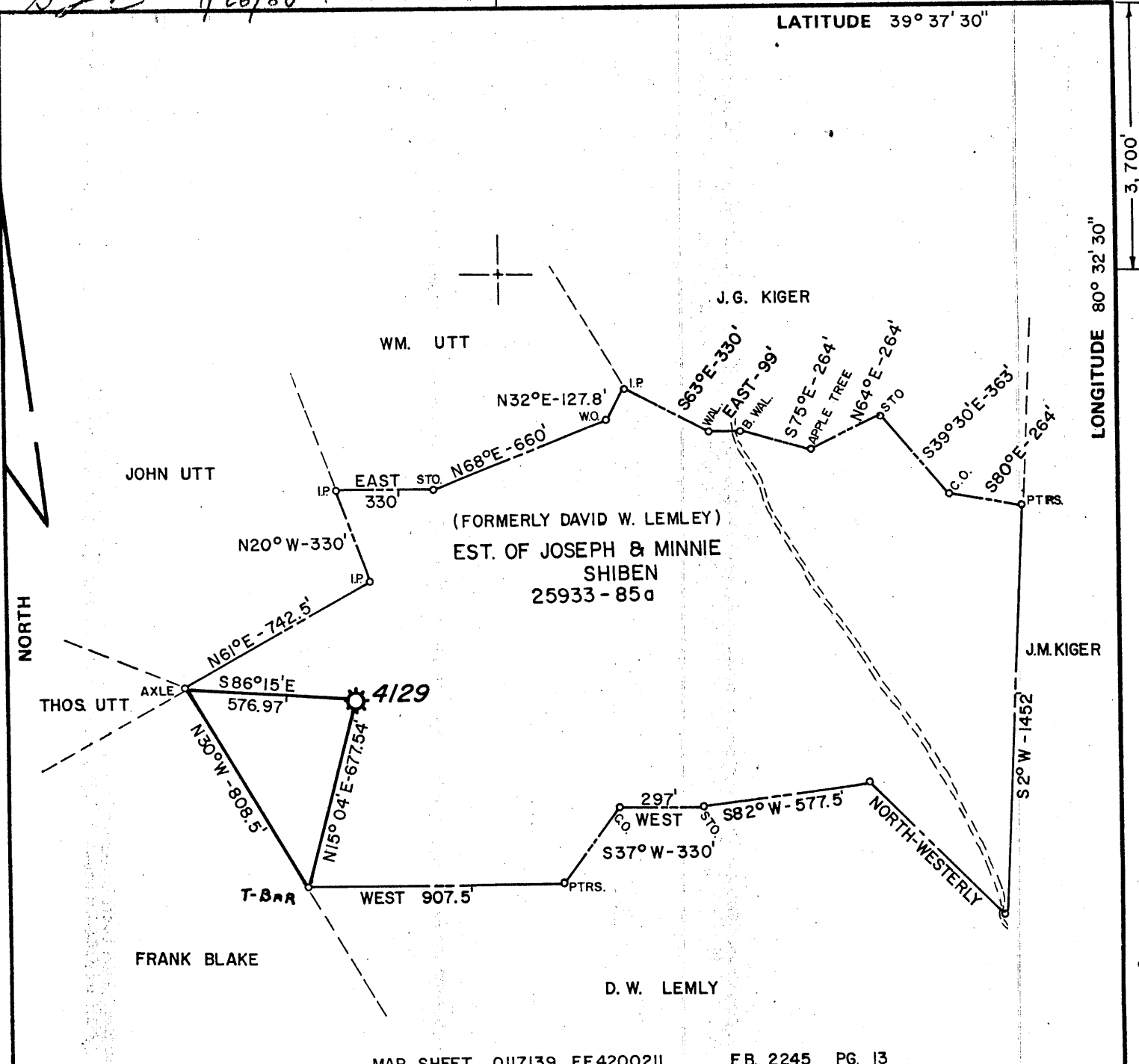

MAP SHEET Q117139 FF4200211 F.B. 2245 PG. 13

FILE NO. _____
 DRAWING NO. _____
 SCALE 1" = 500'
 MINIMUM DEGREE OF ACCURACY 1 IN 200
 PROVEN SOURCE OF ELEVATION WELL F-28092
 ELEV. 938'

I THE UNDERSIGNED, HEREBY CERTIFY THAT THIS PLAT IS CORRECT TO THE BEST OF MY KNOWLEDGE AND BELIEF AND SHOWS ALL THE INFORMATION REQUIRED BY LAW AND THE REGULATIONS ISSUED AND PRESCRIBED BY THE DEPARTMENT OF MINES.
 (SIGNED) Danell M. Radcliffe
 R.P.E. _____ L.L.S. 74

PLACE SEAL HERE

(+) DENOTES LOCATION OF WELL ON UNITED STATES TOPOGRAPHIC MAPS
 FORM IV-6 (8-78)



DATE AUGUST 11, 19 86
 OPERATOR'S WELL NO. 4129
 API WELL NO. 47-103-0697-P
 STATE COUNTY PERMIT

STATE OF WEST VIRGINIA
 DEPARTMENT OF MINES
 OIL AND GAS DIVISION

WELL TYPE: OIL ___ GAS X LIQUID INJECTION ___ WASTE DISPOSAL ___
 (IF "GAS,") PRODUCTION X STORAGE ___ DEEP ___ SHALLOW ___
 LOCATION: ELEVATION 1121' WATER SHED Br. OF BIG RUN
 DISTRICT GRANT COUNTY WETZEL
 QUADRANGLE BIG RUN
 SURFACE OWNER Wm. C. & Deb. E. Osbourne ACREAGE 85
 OIL & GAS ROYALTY OWNER EST. OF JOE & MINNIE SHIBEN LEASE ACREAGE 85
 LEASE NO. 25933
 PROPOSED WORK: DRILL ___ CONVERT ___ DRILL DEEPER ___ REDRILL ___ FRACTURE OR STIMULATE ___ PLUG OFF OLD FORMATION ___ PERFORATE NEW FORMATION ___ OTHER PHYSICAL CHANGE IN WELL (SPECIFY) _____
 PLUG AND ABANDON X CLEAN OUT AND REPLUG ___
 TARGET FORMATION _____ ESTIMATED DEPTH _____
 WELL OPERATOR CON. GAS TRANS. CORP DESIGNATED AGENT W. A. FOX JR.
 ADDRESS 445 W. MAIN ST. ADDRESS 445 W. MAIN ST.
CLARKSBURG, W. V. 26301 CLARKSBURG, W. V. 26301

OCT 6 1986

RECEIVED
DEC 10 1986

DIVISION OF OIL & GAS
DEPARTMENT OF ENERGY

AFFIDAVIT OF PLUGGING AND FILLING WELL

AFFIDAVIT SHOULD BE MADE IN TRIPLICATE, one copy mailed to the Division, one copy to be retained by the Well Operator and the third copy (and extra copies if required) should be mailed to each coal operator at their respective addresses.

None
Coal Operator or Owner

Address

None
Coal Operator or Owner

Address

W. C. Osbourne
Lease or Property Owner

113½ N. Progress St., Blacksburg, VA 24006
Address

Consolidated Gas Transmission Corp.
Name of Well Operator

445 W. Main St., Clarksburg, WV 26301
Complete Address

December 8, 19 86

WELL AND LOCATION

Grant District

Wetzel County

WELL NO. 47-103-0697-P

Osbourne 4129 Farm

STATE INSPECTOR SUPERVISING PLUGGING Mike Underwood

AFFIDAVIT

STATE OF WEST VIRGINIA,
County of Upshur

ss:

Larry Helmick and Thearl Clutter

being first duly sworn according to law depose and say that they are experienced in the work of plugging and filling oil and gas wells and were employed by R.L. Wharton LTD, well operator, and participated in the work of plugging and filling the above well, that said work was commenced on the 1st day of December, 19 86, and that the well was plugged and filled in the following manner:

Sand or Zone Record Formation	Filling Material	Plugs Used Size & Kind	Casing	
			CSG PULLED	CSG LEFT IN
2934 - 2100	Gel	5"	0	2674
2100 - 1600	Cement	7"	0	2061
1600 - 1000	Gel			
1000 - 0	Cement			
Casing cut from 2000' to 100', Cemented between 5½ & 7" to surface				
<i>M.J. 12/15/86</i>				
Coal Seams	Description of Monument			
(Name) Pittsburgh seam 837-844	7" casing above ground 30"			
(Name)				
(Name)				
(Name)				

and that the work of plugging and filling said well was completed on the 6 day of December, 19 86.

And further deponents saith not.

Larry P Helmick
Thearl Clutter

Sworn to and subscribed before me this 9th day of December, 19 86.

My commission expires:
Nov. 3, 1993

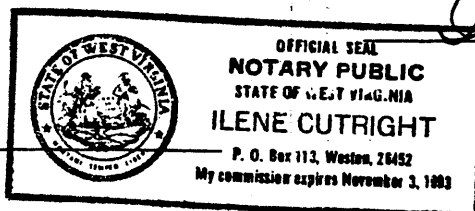

Ilene Murray (Com. as Cutright)
Notary Public
DEC 23 1986

Permit No. 47-103-0697-P