

LATITUDE 39° 42' 30"

4090'

LONGITUDE 80° 25' 00"

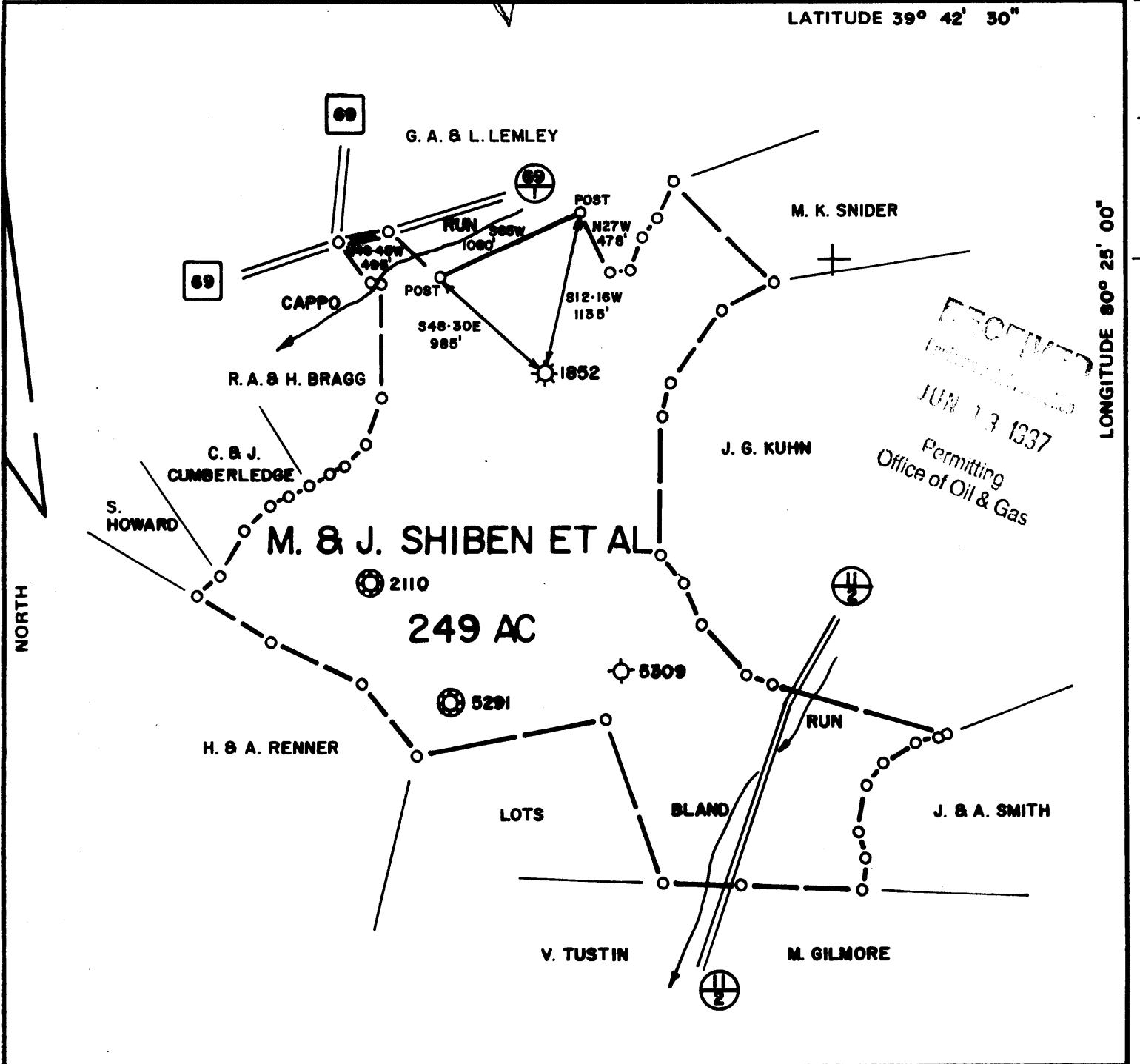

FILE NO. _____
 DRAWING NO. _____
 SCALE 1" = 1000'
 MINIMUM DEGREE OF ACCURACY 1 IN 200
 PROVEN SOURCE OF ELEVATION RD FORKS 1075'

I THE UNDERSIGNED, HEREBY CERTIFY THAT THIS PLAT IS CORRECT TO THE BEST OF MY KNOWLEDGE AND BELIEF AND SHOWS ALL THE INFORMATION REQUIRED BY LAW AND THE REGULATIONS ISSUED AND PRESCRIBED BY THE DEPARTMENT OF MINES.
 (SIGNED) David L. Mitchell
 R.P.E. _____ L.L.S. 873

PLACE SEAL HERE

WEST VIRGINIA
 DIVISION OF ENVIRONMENTAL PROTECTION
 OFFICE OF OIL AND GAS
 #10 McJUNKIN ROAD
 NITRO, WEST VIRGINIA 25143-2506
 (1-81)



DATE 11/27/89, 19____
 OPERATOR'S WELL NO. 1852
 API WELL NO. 47-103-00846P
 STATE COUNTY PERMIT

WELL TYPE: OIL ___ GAS X LIQUID INJECTION ___ WASTE DISPOSAL ___
 (IF "GAS,") PRODUCTION X STORAGE ___ DEEP ___ SHALLOW ___
 LOCATION: ELEVATION 1144' WATER SHED CAPPO RUN
 DISTRICT CHURCH COUNTY WETZEL
 QUADRANGLE HUNDRED/MANNINGTON NW 13-2-3
 SURFACE OWNER BARBARA L. SHIVER ACREAGE 249
 OIL & GAS ROYALTY OWNER EST. OF M. & J. SHIBEN ET AL LEASE ACREAGE 249
 LEASE NO. 3006
 PROPOSED WORK: DRILL ___ CONVERT ___ DRILL DEEPER ___ REDRILL ___ FRACTURE OR STIMULATE ___ PLUG OFF OLD FORMATION ___ PERFORATE NEW FORMATION ___ OTHER PHYSICAL CHANGE IN WELL (SPECIFY) _____

Plugging Pre 1929 Well drilled in 1905

PLUG AND ABANDON X CLEAN OUT AND REPLUG ___
 TARGET FORMATION GORDON ESTIMATED DEPTH 3033' (T.D.)
 WELL OPERATOR EQUITRANS DESIGNATED AGENT BILL HOSTUTLER
 ADDRESS 4955 STEUBENVILLE PIKE PITTSBURGH, PA 15205 ADDRESS P.O. BOX 1550 CLARKSBURG, WV 26301

JUN 19 1997

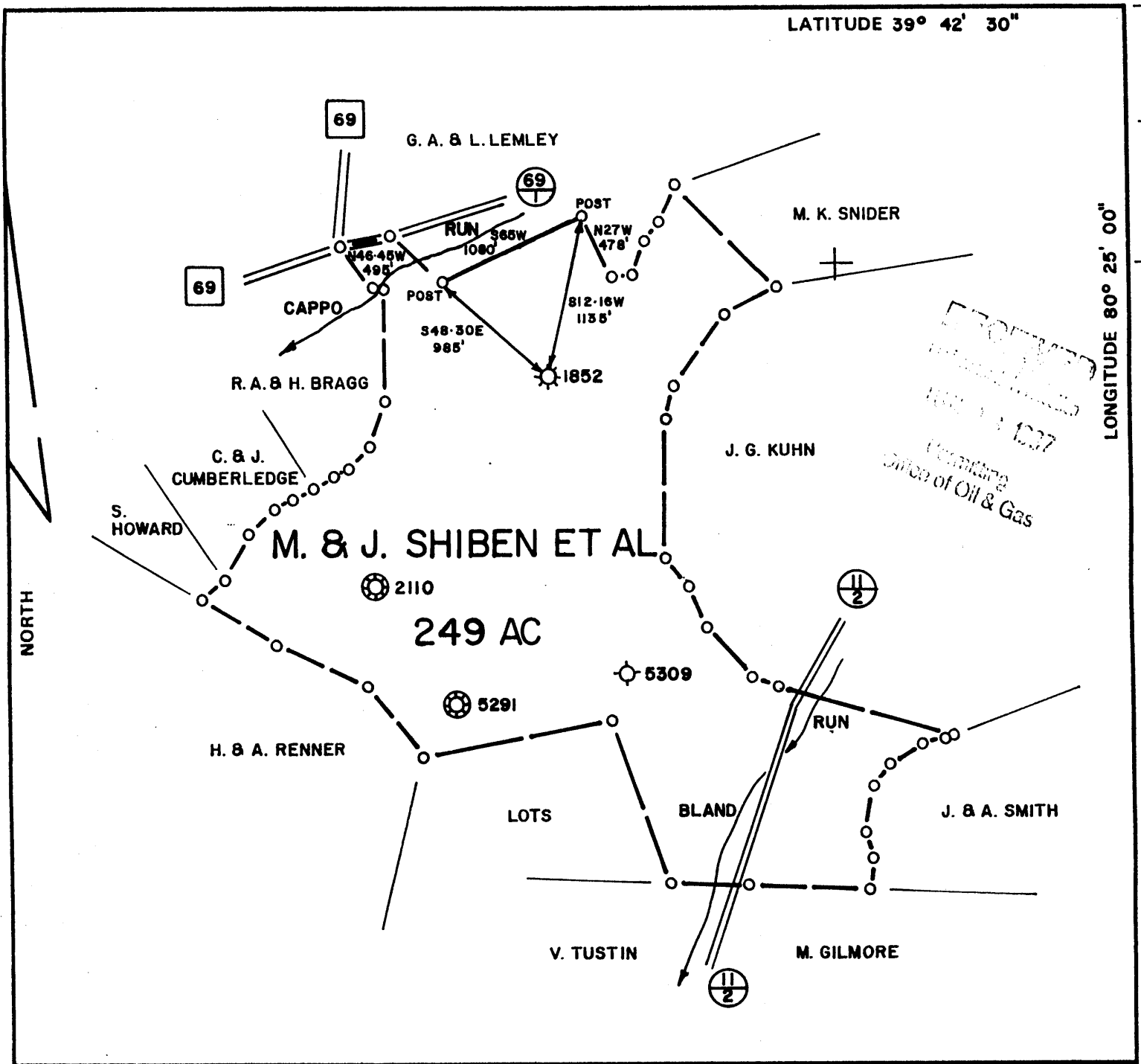

RECORDED
 1989 OCT 18 1037
 DEPARTMENT
 Office of Oil & Gas

FILE NO. _____
 DRAWING NO. _____
 SCALE 1" = 1000'
 MINIMUM DEGREE OF
 ACCURACY 1 IN 200
 PROVEN SOURCE OF
 ELEVATION RD FORKS
1075'

I THE UNDERSIGNED, HEREBY CERTIFY THAT
 THIS PLAT IS CORRECT TO THE BEST OF MY
 KNOWLEDGE AND BELIEF AND SHOWS ALL THE
 INFORMATION REQUIRED BY LAW AND THE REGU-
 LATIONS ISSUED AND PRESCRIBED BY THE DEPART-
 MENT OF MINES.
 (SIGNED) David L. Mitchell
 R.P.E. _____ L.L.S. 873

PLACE SEAL HERE

WEST VIRGINIA
 DIVISION OF ENVIRONMENTAL PROTECTION
 OFFICE OF OIL AND GAS
 #10 McJUNKIN ROAD
 NITRO, WEST VIRGINIA 25143-2506
 (1-87)



DATE 11/27/89, 19__
 OPERATOR'S WELL NO. 1852
 API WELL NO. _____

47 - 103 - 00846P
 STATE COUNTY PERMIT
~~PLUGGING CANCELLED~~
Plugging Per 1929
Well drilled in 1905

WELL TYPE: OIL ___ GAS X LIQUID INJECTION ___ WASTE DISPOSAL ___
 (IF "GAS,") PRODUCTION X STORAGE ___ DEEP ___ SHALLOW ___
 LOCATION: ELEVATION 1144' WATER SHED CAPPO RUN
 DISTRICT CHURCH COUNTY WETZEL
 QUADRANGLE HUNDRED/MANNINGTON NW 13-23
 SURFACE OWNER BARBARA L. SHIVER ACREAGE 249
 OIL & GAS ROYALTY OWNER EST. OF M. & J. SHIBEN ET AL LEASE ACREAGE 249
 LEASE NO. 3006
 PROPOSED WORK: DRILL ___ CONVERT ___ DRILL DEEPER ___ REDRILL ___ FRACTURE OR
 STIMULATE ___ PLUG OFF OLD FORMATION ___ PERFORATE NEW
 FORMATION ___ OTHER PHYSICAL CHANGE IN WELL (SPECIFY) _____

PLUG AND ABANDON X CLEAN OUT AND REPLUG ___
 TARGET FORMATION GORDON ESTIMATED DEPTH 3033' (T.D.)
 WELL OPERATOR EQUITRANS DESIGNATED AGENT BILL HOSTUTLER
 ADDRESS 4955 STEUBENVILLE PIKE ADDRESS P.O. BOX 1550
PITTSBURGH, PA 15205 CLARKSBURG, WV 26301

OCT 18 1989