

LATITUDE 39° 32' 30"

1850'

LONGITUDE 80° 16' 00"

3590'

Jamil
3/18/91
3/26/91
C. P. McCOY

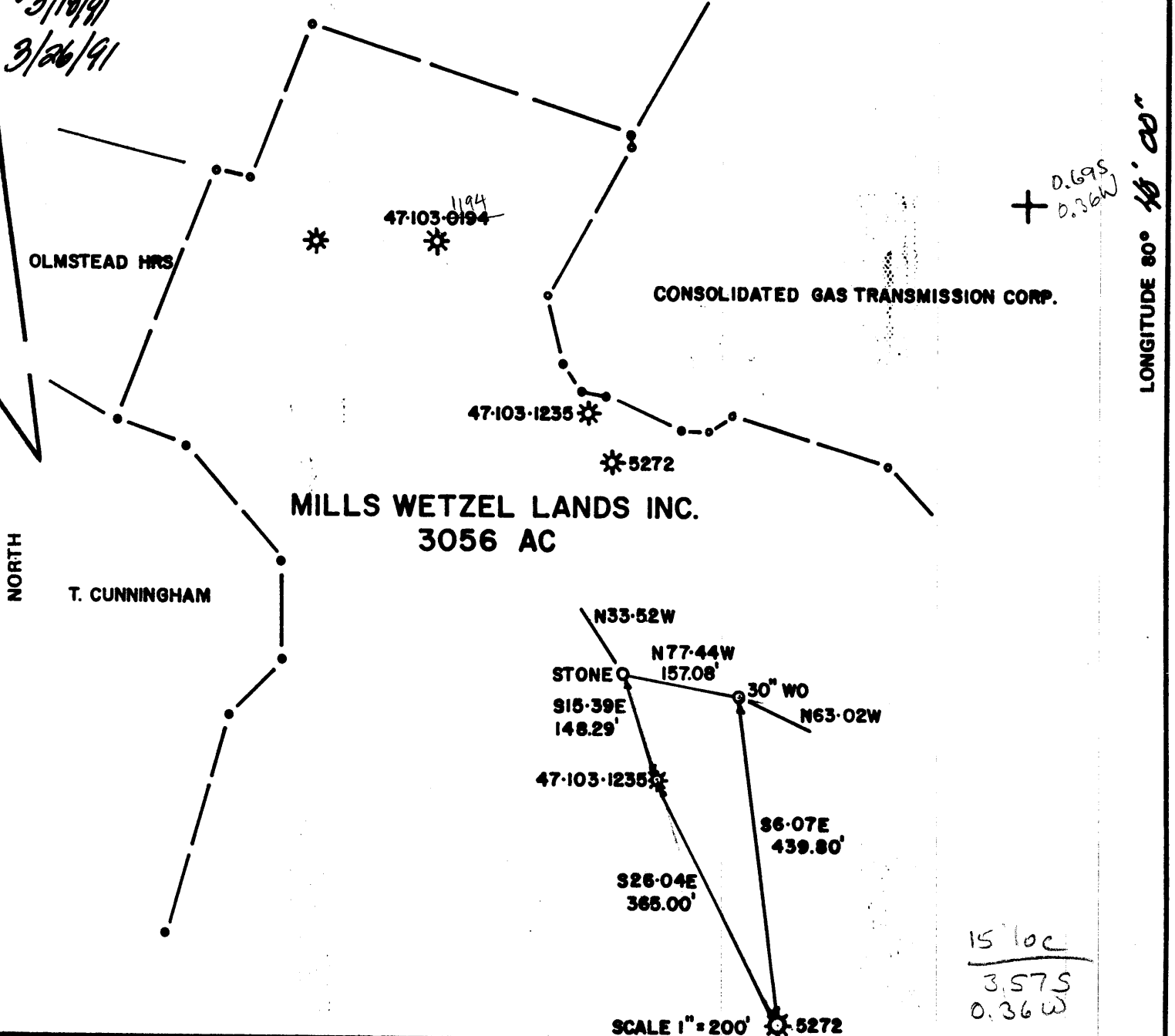

SCALE 1" = 200'

FILE NO. _____
 DRAWING NO. _____
 SCALE 1" = 1000'
 MINIMUM DEGREE OF ACCURACY 1 IN 200
 PROVEN SOURCE OF ELEVATION 47-103-1235
 1372'

I THE UNDERSIGNED, HEREBY CERTIFY THAT THIS PLAT IS CORRECT TO THE BEST OF MY KNOWLEDGE AND BELIEF AND SHOWS ALL THE INFORMATION REQUIRED BY LAW AND THE REGULATIONS ISSUED AND PRESCRIBED BY THE DEPARTMENT OF MINES.
 (SIGNED) *David L. Mitchell*
 R.P.E. _____ L.L.S. 873

PLACE SEAL HERE

(+) DENOTES LOCATION OF WELL ON UNITED STATES TOPOGRAPHIC MAPS
 FORM IV-6
 (7-87)



DATE 11/8/90, 19____
 OPERATOR'S WELL NO. 5272
 API WELL NO. 47 - 103 - 0870-P
 STATE COUNTY PERMIT

STATE OF WEST VIRGINIA
 DEPARTMENT OF MINES
 OIL AND GAS DIVISION

WELL TYPE: OIL ___ GAS LIQUID INJECTION ___ WASTE DISPOSAL ___
 (IF "GAS,") PRODUCTION STORAGE ___ DEEP ___ SHALLOW ___
 LOCATION: ELEVATION 1272' WATER SHED WYATT RUN
 DISTRICT GRANT COUNTY WETZEL
 QUADRANGLE PINE GROVE/LITTLETON SW 11 4 1-3
 SURFACE OWNER W.V. CONSERVATION COMM. ACREAGE 5104.5
 OIL & GAS ROYALTY OWNER MILLS WETZEL LANDS INC LEASE ACREAGE 3056
 LEASE NO. 4203
 PROPOSED WORK: DRILL ___ CONVERT ___ DRILL DEEPER ___ REDRILL ___ FRACTURE OR STIMULATE ___ PLUG OFF OLD FORMATION ___ PERFORATE NEW FORMATION ___ OTHER PHYSICAL CHANGE IN WELL (SPECIFY) _____

PLUG AND ABANDON CLEAN OUT AND REPLUG ___
 TARGET FORMATION GORDON ESTIMATED DEPTH 3081' (T.D.)
 WELL OPERATOR EQUITRANS, INC. DESIGNATED AGENT BILL HOSTUTLER
 ADDRESS 3500 PARK LANE ADDRESS P.O. BOX 1550
 PITTSBURGH, PA. 15275 CLARKSBURG, WV. 26301

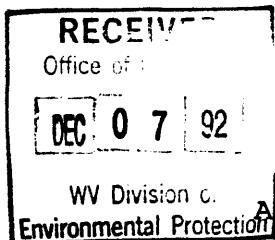

STATE OF WEST VIRGINIA
DEPARTMENT OF ENERGY
DIVISION OF OIL AND GAS

AFFIDAVIT OF PLUGGING AND FILLING WELL

AFFIDAVIT SHOULD BE IN TRIPLICATE, one copy mailed to the Division, one copy to be retained by the Well Operator and the third copy (and extra copies if required) should be mailed to each coal operator at their respective addresses.

Farm name: WVA CONSERVATION COMM. Operator Well No.: MILLS/WETZ 5272

LOCATION: Elevation: 1272.00 Quadrangle: PINE GROVE
District: GRANT County: WETZEL
Latitude: 3590 Feet South of 39 Deg. 32 Min. 30 Sec.
Longitude 1850 Feet West of 80 Deg. 37 Min. 30 Sec.

Well Type: OIL _____ GAS X

Company: Equitrans, Inc.
3500 Park Lane
Pittsburgh PA 15275

Coal Operator or Owner: WV Conservation Commission
1800 Washington St. East
Charleston WV 25305

Agent: Bill Hostutler
Inspector: Randal Mick
Permit Issued: 03/27/91

Coal Operator or Owner: _____

AFFIDAVIT

STATE OF WEST VIRGINIA,
County of Upshur ss:

Phillip Pulliam and Alvin Sorcan being first duly sworn according to law depose and say that they are experienced in the work of plugging and filling oil and gas wells and were employed by Equitrans, Inc., well operator, and participated in the work of plugging and filling the above well, that said work was commenced on the 23 day of October, 1992, and that the well was plugged and filled in the following manner:

TYPE	FROM	TO	PIPE REMOVED	LEFT
6 1/2 gel	3118	surface	2" 3070	0
cement	2888	2760		
cement	2250	2150	6 5/8 1535	658
cement	1556	1450		
cement	1006	900	8 1/2 308	1189
cement	739	639		
cement	555	455	10 40	293
cement	373	273		
cement	150	surface		

Description of monument: _____

and that the work of plugging and filling said well was completed on the 30 day of October, 1992.

And further deponents saith not.

Alvin Sorcan
Phillip Pulliam

Notary Public



Sworn and subscribed before me this 3 day of November, 1992
My commission expires: June 16, 1993