

*Jamie*  
*3/26/91*

LATITUDE 39° 32' 30"

+

LONGITUDE 80° 37' 30"

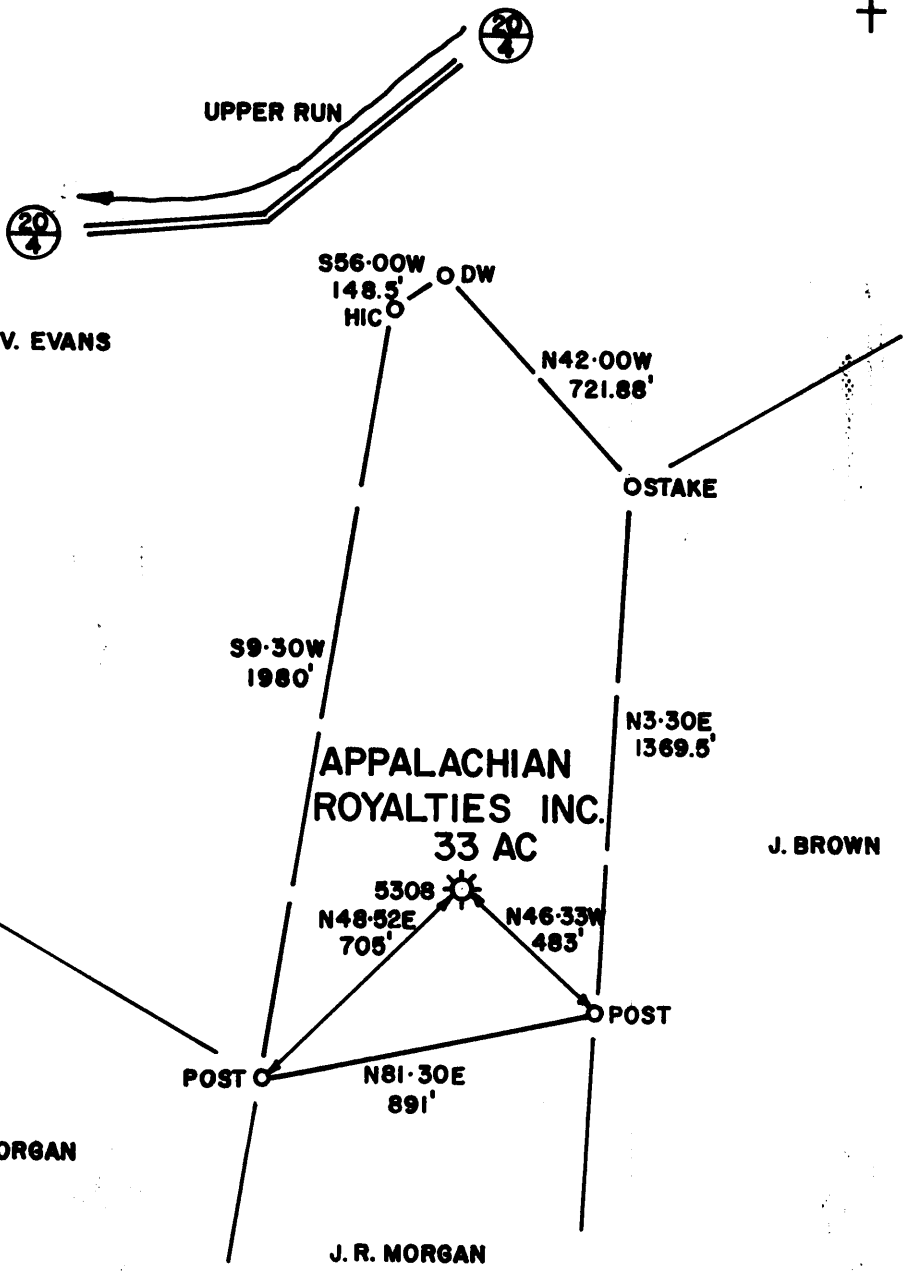

FILE NO. \_\_\_\_\_  
DRAWING NO. \_\_\_\_\_  
SCALE 1" = 500'  
MINIMUM DEGREE OF  
ACCURACY 1 IN 200  
PROVEN SOURCE OF  
ELEVATION B.M. ON R.R. BRIDGE  
726'

I THE UNDERSIGNED, HEREBY CERTIFY THAT  
THIS PLAT IS CORRECT TO THE BEST OF MY  
KNOWLEDGE AND BELIEF AND SHOWS ALL THE  
INFORMATION REQUIRED BY LAW AND THE REGU-  
LATIONS ISSUED AND PRESCRIBED BY THE DEPART-  
MENT OF MINES.  
(SIGNED) David L. Mitchell  
R.P.E. \_\_\_\_\_ L.L.S. 873

PLACE SEAL HERE

(+) DENOTES LOCATION OF  
WELL ON UNITED STATES  
TOPOGRAPHIC MAPS  
FORM IV-6  
(7-87)



DATE 11/8/90, 19\_\_\_\_  
OPERATOR'S WELL NO. 5308  
API WELL NO. \_\_\_\_\_  
47 - 103 - 0873-f  
STATE COUNTY PERMIT

STATE OF WEST VIRGINIA  
DEPARTMENT OF MINES  
OIL AND GAS DIVISION

WELL TYPE: OIL \_\_\_ GAS X LIQUID INJECTION \_\_\_ WASTE DISPOSAL \_\_\_  
(IF "GAS,") PRODUCTION \_\_\_ STORAGE \_\_\_ DEEP \_\_\_ SHALLOW \_\_\_  
LOCATION: ELEVATION 1206' WATER SHED UPPER RUN OF SOUTH FORK OF FISHING CREEK  
DISTRICT GRANT COUNTY WETZEL  
QUADRANGLE PINE GROVE/LITTLETON SW 11 4 2  
SURFACE OWNER RICHARD & VICTORIA EVANS ACREAGE 39.5  
OIL & GAS ROYALTY OWNER APPALACHIAN ROYALTIES INC. LEASE ACREAGE 33  
LEASE NO. 16899  
PROPOSED WORK: DRILL \_\_\_ CONVERT \_\_\_ DRILL DEEPER \_\_\_ REDRILL \_\_\_ FRACTURE OR  
STIMULATE \_\_\_ PLUG OFF OLD FORMATION \_\_\_ PERFORATE NEW  
FORMATION \_\_\_ OTHER PHYSICAL CHANGE IN WELL (SPECIFY) \_\_\_\_\_

PLUG AND ABANDON X CLEAN OUT AND REPLUG \_\_\_  
TARGET FORMATION GORDON ESTIMATED DEPTH 3043'(T.D.)  
WELL OPERATOR EQUITRANS, INC. DESIGNATED AGENT BILL HOSTUTLER  
ADDRESS 3500 PARK LANE ADDRESS P.O. BOX 1550  
PITTSBURGH, PA. 15275 CLARKSBURG, WV. 26301

MAR 28 1991

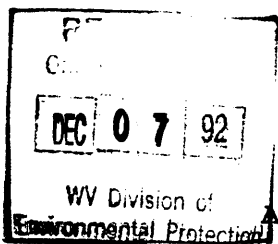

STATE OF WEST VIRGINIA  
DEPARTMENT OF ENERGY  
DIVISION OF OIL AND GAS

AFFIDAVIT OF PLUGGING AND FILLING WELL

AFFIDAVIT SHOULD BE IN TRIPLICATE, one copy mailed to the Division, one copy to be retained by the Well Operator and the third copy (and extra copies if required) should be mailed to each coal operator at their respective addresses.

Farm name: EVANS, RICHARD ETUX. Operator Well No.:5308

LOCATION: Elevation: 1206.00 Quadrangle: PINE GROVE  
District: GRANT County: WETZEL  
Latitude: 710 Feet South of 39 Deg. 23 Min. 30 Sec.  
Longitude 3870 Feet West of 80 Deg. 57 Min. 30 Sec.

Well Type: OIL \_\_\_\_\_ GAS x

Company: Equitrans, Inc.  
3500 Park Lane  
Pittsburgh PA 15275

Coal Operator Richard & Victoria Evans  
or Owner P O Box 35  
New Martinsville WV

Agent: Bill Hostutler  
Inspector: Randal Mick  
Permit Issued: 03/28/91

Coal Operator \_\_\_\_\_  
or Owner \_\_\_\_\_

AFFIDAVIT

STATE OF WEST VIRGINIA,  
County of Upshur ss:

Phillip Pulliam and Alvin Sorcan being first duly sworn according to law depose and say that they are experienced in the work of plugging and filling oil and gas wells and were employed by Equitrans, Inc., well operator, and participated in the work of plugging and filling the above well, that said work was commenced on the 7 day of October, 1992, and that the well was plugged and filled in the following manner:

TYPE	FROM	TO	PIPE REMOVED	LEFT
6% gel	3043	2880	3" 2880	163
cement	2880	2780		
6% gel	2780	2300	6" 820	1305
cement	2300	2080		
6% gel	2080	1490	10" 0	500
cement	1490	1390		
6% gel	1390	950		
cement	950	850		
6% gel	850	548		
cement	548	375		
6% gel	375	148		
cement	148	surface		

Description of monument: \_\_\_\_\_

and that the work of plugging and filling said well was completed on the 22 day of October, 1992.

And further deponents saith not.

Alvin Sorcan  
Phillip Pulliam

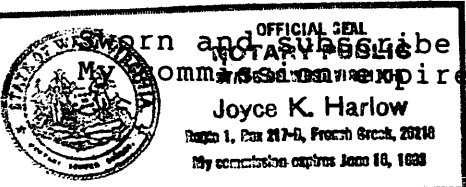

Sworn and subscribed before me this 3 day of November, 1992  
My commission expires June 16, 1993

Joyce K. Harlow  
Notary Public

DEC 14 1992