

Lat. - 39° 34' 49.4"

10,800'

LATITUDE 39° 35' 00"

LONGITUDE 80° 37' 30"

Long. - 80° 39' 48.0" - 1,075'

NOTES ON SURVEY

- 1 - The well ties shown hereon are from field survey performed in 1995.
- 2 - Surface owners and adjoining information obtained from the Wetzel County Assessor's tax records.
- 3 - Well Latitude and Longitude established by field survey and scaled from Pine Grove 7.5' Quadrangle.

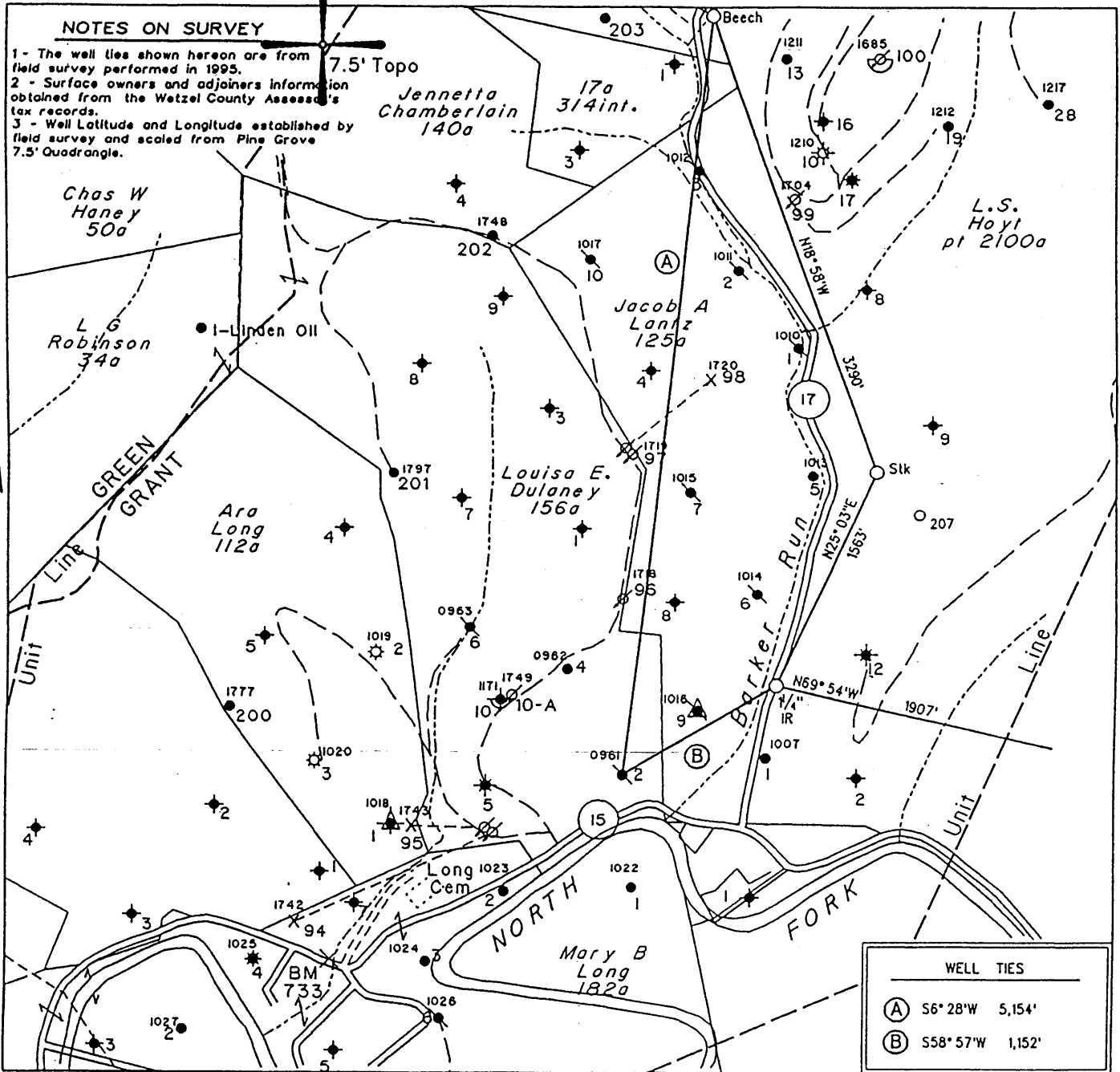

WELL TIES	
(A)	S6° 28' W 5,154'
(B)	S58° 57' W 1,152'

(H) DENOTES LOCATION OF WELL ON UNITED STATES TOPOGRAPHIC MAPS

FILE NO. 400
 MAP NO. N68 N 11 S E W 2
 SCALE 1" = 1000'
 MINIMUM DEGREE OF ACCURACY 1 in 200
 PROVEN SOURCE OF ELEVATION USGS BM - 838'

I THE UNDERSIGNED, HEREBY CERTIFY THAT THIS PLAT IS CORRECT TO THE BEST OF MY KNOWLEDGE AND BELIEF AND SHOWS ALL THE INFORMATION REQUIRED BY LAW AND THE REGULATIONS ISSUED AND PRESCRIBED BY THE DEPARTMENT OF MINES

(SIGNED) *[Signature]*

TIMOTHY P. ROUSH PS 793

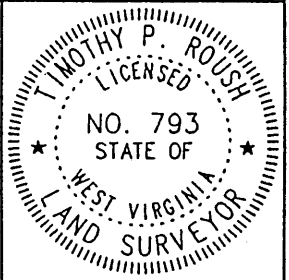

WEST VIRGINIA
 Division of Environmental Protection
 Office of Oil and Gas
 •10 McJunkin Road
 Nitro, West Virginia 25143-2506



DATE August 31, 19 99
 FARM L.E. Dulaney NO. 2
 API WELL NO. 47-103-0961-P

WELL TYPE: OIL GAS LIQUID INJECTION WASTE DISPOSAL
 (IF "GAS") PRODUCTION STORAGE DEEP SHALLOW
 LOCATION: ELEVATION 822' WATERSHED North Fork of Fishing Creek
 DISTRICT Grant COUNTY Wetzel
 QUADRANGLE Pine Grove

SURFACE OWNER John Mott ACREAGE 47.17 Ac.
 OIL & GAS ROYALTY OWNER Robert B. Myers et al. LEASE ACREAGE 156 Ac.
 LEASE NO. 31950-50

PROPOSED WORK: DRILL CONVERT DRILL DEEPER REDRILL FRACTURE OR STIMULATE PLUG OFF OLD FORMATION PERFORATE NEW FORMATION OTHER PHYSICAL CHANGE IN WELL (SPECIFY) _____

PLUG AND ABANDON CLEAN OUT AND REPLUG
 TARGET FORMATION Gordon ESTIMATED DEPTH 2,676'
 WELL OPERATOR PennzEnergy E&P, L.L.C. DESIGNATED AGENT Michael McCown
 ADDRESS P. O. Box 5519 ADDRESS P. O. Box 5519
Vienna, W.Va. 26105 Vienna, W.Va. 26105

OCT 04 1999

WET 0961-P

WR-38
29-Sep-99

API # 47-103-00961-P

STATE OF WEST VIRGINIA
DIVISION OF ENVIRONMENTAL PROTECTION
SECTION OF OIL AND GAS

AFFIDAVIT OF PLUGGING AND FILLING WELL

AFFIDAVIT SHOULD BE IN TRIPLICATE, one copy mailed to the Division, one copy to be retained by the Well Operator and the third copy (and extra copies if required) should be mailed to each coal operator at their respective addresses.

Farm name: MOTT, JOHN Operator Well No.: L. E. DULANEY 2
LOCATION: Elevation: 822.00 Quadrangle: PINE GROVE
District: GRANT County: WETZEL
Latitude: 1075 Feet South of 39 Deg. 35 Min. 0 Sec.
Longitude 10800 Feet West of 80 Deg. 37 Min. 30 Sec.

Well Type: OIL X GAS _____

Company: PennzEnergy
P.O. Box 5519
Vienna, WV 26105

Coal Operator Consolidation Coal Co.
or Owner 4000 Brownsville Rd
South Park, PA 15129-9545

Agent: Mike McCown

Coal Operator _____
or Owner _____

Permit Issued: 09/29/99

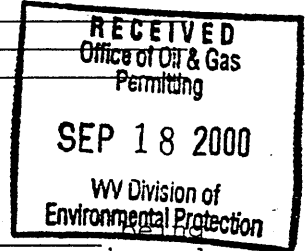

AFFIDAVIT

STATE OF WEST VIRGINIA,
County of Wood ss:

Roland Taylor and Ken Dotson

first duly sworn according to law depose and say that they are experienced in the work of plugging and filling oil and gas wells and were employed by the above named well operator, and participated in the work of plugging and filling the above well, and Randall Mick Oil and Gas Inspector representing the Director, say that said work was commenced on the 25th day of July, 2000, and that the well was plugged and filled in the following manner:

TYPE	FROM	TO	PIPE REMOVED	LEFT
150 SKS Class A	2660'	2070'	5" 2035'	55'
40 SKS< Class A	2066'	1966'	7" 1140'	930'
40 SKS Class A	1193'	1093'	8" 250'	845'
40 SKS Class A	600'	500'	Perforated Liner	2670'-2560' w/1 Shot/5'
40 SKS Class A	290'	190'	Ripped 8" csg. @600	577,553,530,507
65 SKS Class A	100'	Surface		
6% gel between cement	plugs			

Description of monument: 7" x 20'

and that the work of plugging and filling said well was completed on the 21st day of August, 2000

And further deponents saith not.

Sworn and subscribe before me this 14th day of September, 2000
My commission expires: August 7, 2006

[Signature]
[Signature]
Notary Public

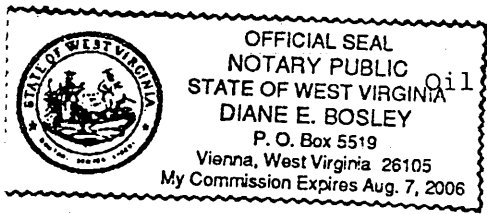

Oil and Gas Inspector: _____

SEP 22 2000

WET 0961-P