

*Jimil*  
5/29/92

LATITUDE 39° 40' 00"

LONGITUDE 80° 40' 00"

NORTH

POSTLETHWAITE  
92A

E. A. EDGELL  
92 A.

DAVID DULANEY  
205.5 A

E. M. PITTMAN  
75.5A

J. M. DULANEY  
60 3/8A

CLARA MONTGOMERY  
43.75 A

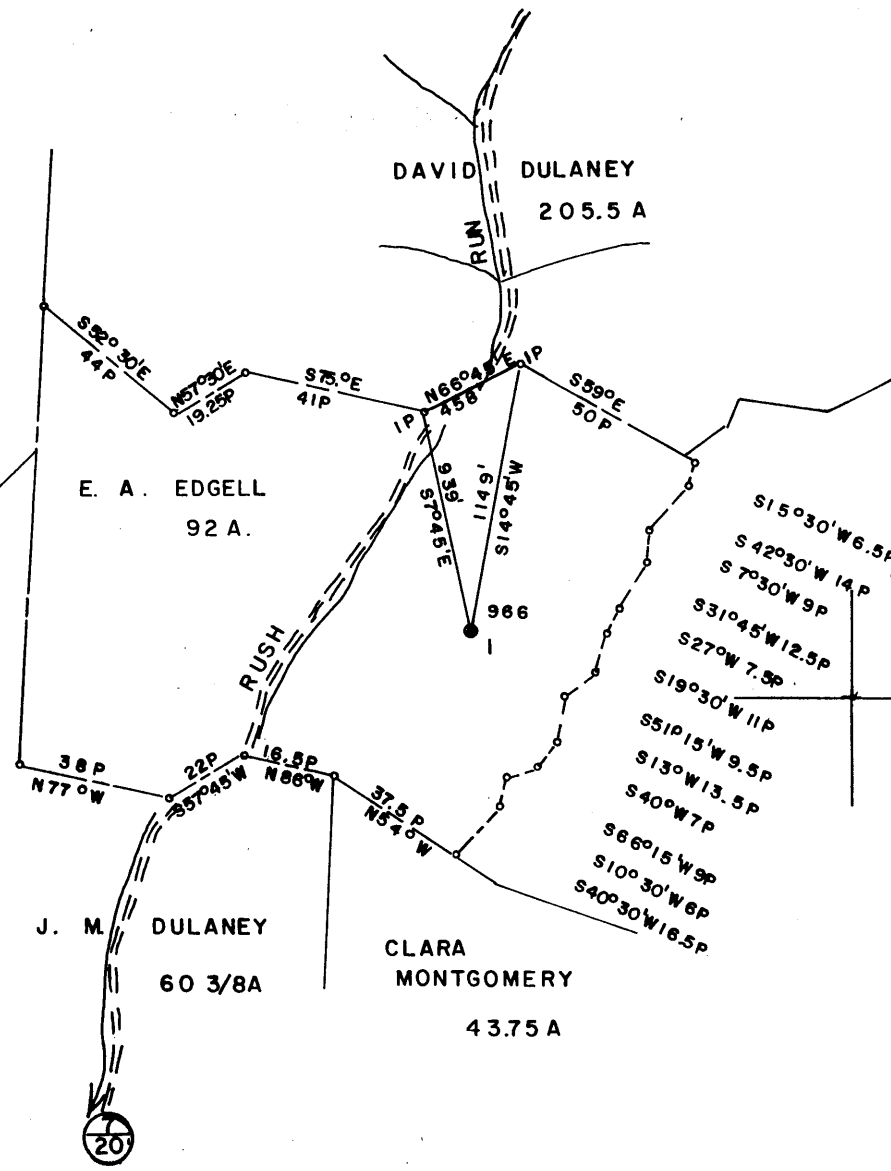

FILE NO. \_\_\_\_\_  
 MAP N78 SQS N14 W3  
 SCALE 1" = 800'  
 MINIMUM DEGREE OF ACCURACY 1/200  
 PROVEN SOURCE OF ELEVATION PENNZOIL CO  
RECORDS

I THE UNDERSIGNED, HEREBY CERTIFY THAT THIS PLAT IS CORRECT TO THE BEST OF MY KNOWLEDGE AND BELIEF AND SHOWS ALL THE INFORMATION REQUIRED BY LAW AND THE REGULATIONS ISSUED AND PRESCRIBED BY THE DEPARTMENT OF MINES.  
 (SIGNED) *Curtis A. Lucas*  
**CURTIS A. LUCAS LLS 275**

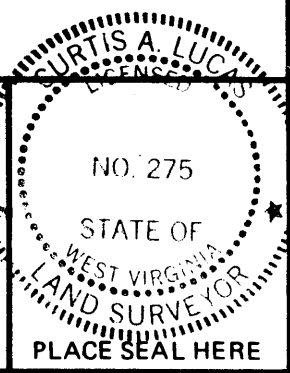

(+) DENOTES LOCATION OF WELL ON UNITED STATES TOPOGRAPHIC MAPS  
 FORM IV-6 (8-78)



DATE FEB 15, 1992  
 FARM E. A. EDGELL NO. 1  
 API WELL NO. \_\_\_\_\_  
47 - 103 - 0966-P  
 STATE COUNTY PERMIT

**STATE OF WEST VIRGINIA  
 DEPARTMENT OF MINES  
 OIL AND GAS DIVISION**

WELL TYPE: OIL  GAS \_\_\_\_\_ LIQUID INJECTION \_\_\_\_\_ WASTE DISPOSAL \_\_\_\_\_  
 (IF "GAS,") PRODUCTION \_\_\_\_\_ STORAGE \_\_\_\_\_ DEEP \_\_\_\_\_ SHALLOW \_\_\_\_\_  
 LOCATION: ELEVATION 994 WATER SHED RUSH RUN  
 DISTRICT CENTER COUNTY WETZEL  
 QUADRANGLE WILEYVILLE  
 SURFACE OWNER J. M. DULANEY ACREAGE 90.5  
 OIL & GAS ROYALTY OWNER DOROTHY HOLDEN LEASE ACREAGE 92  
 LEASE NO. \_\_\_\_\_  
 PROPOSED WORK: DRILL \_\_\_\_\_ CONVERT \_\_\_\_\_ DRILL DEEPER \_\_\_\_\_ REDRILL \_\_\_\_\_ FRACTURE OR STIMULATE \_\_\_\_\_ PLUG OFF OLD FORMATION \_\_\_\_\_ PERFORATE NEW FORMATION \_\_\_\_\_ OTHER PHYSICAL CHANGE IN WELL (SPECIFY) \_\_\_\_\_  
 PLUG AND ABANDON  CLEAN OUT AND REPLUG \_\_\_\_\_  
 TARGET FORMATION GORDON ESTIMATED DEPTH 3021  
 WELL OPERATOR PERKINS OIL & GAS INC DESIGNATED AGENT DERYL L. PERKINS  
 ADDRESS BOX 547 ADDRESS BOX 547  
PENNSBORO WV 26415 PENNSBORO WV 26415

JUN 10 1992

STATE OF WEST VIRGINIA  
DIVISION OF ENVIRONMENTAL PROTECTION  
SECTION OF OIL AND GAS

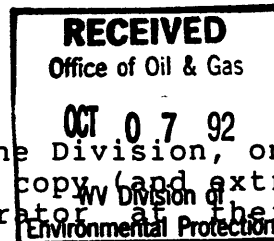

AFFIDAVIT OF PLUGGING AND FILLING WELL

AFFIDAVIT SHOULD BE IN TRIPLICATE, one copy mailed to the Division, one copy to be retained by the Well Operator and the third copy (and extra copies if required) should be mailed to each coal operator at their respective addresses.

Farm name: DULANEY, J.M. Operator Well No.: E.A. EDGELL #1

LOCATION: Elevation: 994.00 Quadrangle: WILEYVILLE  
District: CENTER County: WETZEL  
Latitude: 9125 Feet South of 39 Deg. 40 Min. 0 Sec.  
Longitude 2900 Feet West of 80 Deg. 40 Min. 0 Sec.

Well Type: OIL X GAS \_\_\_\_\_

Company: PERKINS OIL & GAS INC  
P O BOX 547  
PENNSBORO WV 26415

Coal Operator CONSOLIDATION COAL CO.  
or Owner P O BOX 1314  
MORGANTOWN WV 26507

Agent: DERYL L PERKINS

Coal Operator \_\_\_\_\_  
or Owner \_\_\_\_\_

Permit Issued: 06/02/92

AFFIDAVIT

STATE OF WEST VIRGINIA,  
County of RITCHIE ss:

MIKE LAMP and LYLE FARLEY being first duly sworn according to law depose and say that they are experienced in the work of plugging and filling oil and gas wells and were employed by the above named well operator, and participated in the work of plugging and filling the above well, and RANDALL MICK Oil and Gas Inspector representing the Director, say that said work was commenced on the 30th day of July, 1992 and that the well was plugged and filled in the following manner:

TYPE	FROM	TO	PIPE REMOVED	LEFT
Cement	2950	2725	5 3/16 2190	553
Cement	2210	2095	6 5/8 418	1695
Cement	1550	1450 (+50% excess)	8 1/2	995
Cement	1000	900 (+50% excess)		
Cement	475	375 (+50% excess)		
Cement	100	surface		
note: ripped 6 5/8" @ 1537, 1474, 983, 980, 957, 418				
note: 6% gel placed between each cement plug				

Description of monument: 1 joint 6 5/8" casing extending 30" above surf and that the work of plugging and filling said well was completed on the 10th day of August, 1992.

And further deponents saith not.

Sworn and subscribe before me this 24th day of Sept, 1992  
My commission expires: Apr: 10, 1994

Mike Lamp  
J. L. Madley  
Deryl L Perkins  
Notary Public

Oil and Gas Inspector: Randall Mick OCT 20 1992