

West Virginia Department of Environmental Protection  
Office of Oil & Gas

**WELL LOCATION FORM: GPS**

API: 47- 103 -00978 WELL NO: No.3

FARM NAME: J.H. Garner

RESPONSIBLE PARTY NAME: HG Energy, LLC

COUNTY: Wetzel DISTRICT: Proctor

QUADRANGLE: Pine Grove 7.5'

SURFACE OWNER: Robert & Melissa Huggins

ROYALTY OWNER: HG Energy LLC et al.

UTM GPS NORTHING: 4,385,919

UTM GPS EASTING: 526,682 GPS ELEVATION: 332 m. (1089')

The Responsible Party named above has chosen to submit GPS coordinates in lieu of preparing a new well location plat for a plugging permit on the above well. The Office of Oil & Gas will not accept GPS coordinates that do not meet the following requirements:

1. Datum: NAD 1983, Zone:17 North, Coordinate Units: meters, Altitude: height above mean sea level (MSL) - meters.
2. Accuracy to Datum - 3.05 meters
3. Data Collection Method:

Survey Grade GPS	<input type="checkbox"/>	Post Processed Differential	<input type="checkbox"/>
		Real-Time Differential	<input type="checkbox"/>
Mapping Grade GPS	<input checked="" type="checkbox"/>	Post Processed Differential	<input checked="" type="checkbox"/>
		Real-Time Differential	<input type="checkbox"/>

Received  
SEP 23 2014

Office of Oil and Gas  
WV Dept. of Environmental Protection

I the undersigned, hereby certify this data is correct to the best of my knowledge and belief and shows all the information required by law and the regulations issued and prescribed by the Office of Oil and Gas.

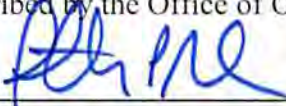
  
Signature Timothy P. Roush

Professional Surveyor  
Title

September 3, 2014  
Date

10300978P

SUBJECT WELL  
J.H. Garner No. 3  
47-103-0978

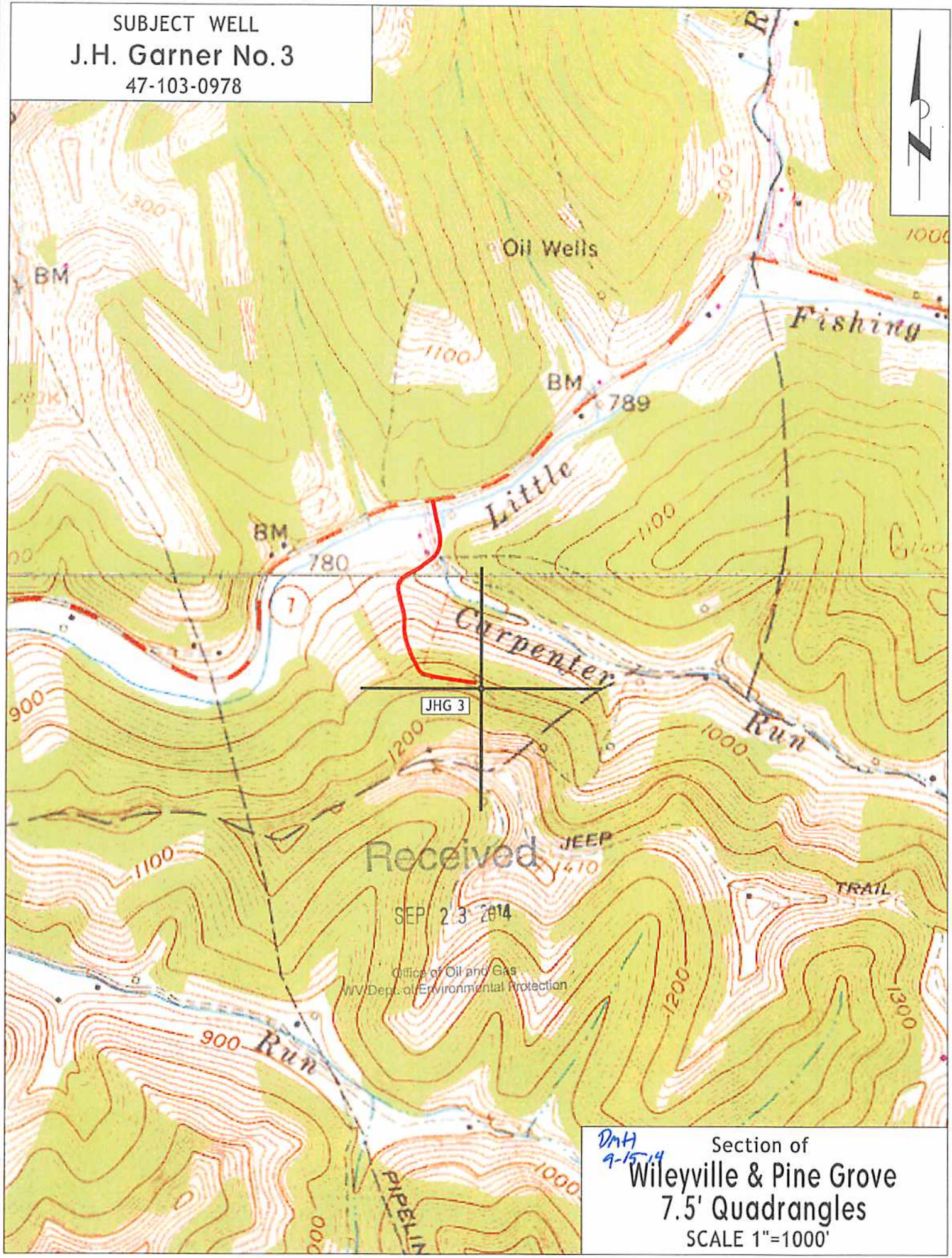

Received  
SEP 23 2014

Office of Oil and Gas  
WV Dept. of Environmental Protection

DMH  
9-15-14  
Section of  
Wileyville & Pine Grove  
7.5' Quadrangles  
SCALE 1"=1000'