

47-103-01069P

WW-7
5-02

West Virginia Department of Environmental Protection
Office of Oil & Gas
WELL LOCATION FORM: GPS

API: 47-103-1069 P WELL NO: 19

FARM NAME: Fairfield - Peterson

RESPONSIBLE PARTY NAME: East Resources, Inc.

COUNTY: Wetzel DISTRICT: Grant

QUADRANGLE: Folsom 7.5'

SURFACE OWNER: Coastal Lumber Co.

ROYALTY OWNER: East Resources, Inc. et al.

UTM GPS NORTHING: 4,371,072 (NAD 27)

UTM GPS EASTING: 541,260 (NAD 27) GPS ELEVATION: 352 m.

The Responsible Party named above has chosen to submit GPS coordinates in lieu of preparing a new well location plat for a plugging permit on the above well. The Office of Oil & Gas will not accept GPS coordinates that do not meet the following requirements:

1. Datum: NAD 1983, Zone: 17 North, Coordinate Units: meters, Altitude: height above mean sea level (MSL) - meters.
2. Accuracy to Datum - 3.05 meters
3. Data Collection Method:

Survey Grade GPS	<input type="checkbox"/>	Post Processed Differential	<input type="checkbox"/>
		Real-Time Differential	<input type="checkbox"/>
Mapping Grade GPS	<input checked="" type="checkbox"/>	Post Processed Differential	<input checked="" type="checkbox"/>
		Real-Time Differential	<input type="checkbox"/>

I the undersigned, hereby certify this data is correct to the best of my knowledge and belief and shows all the information required by law and the regulations issued and prescribed by the Office of Oil and Gas.

Timothy P. Roush
Signature

August 25, 2004
Date

Professional Surveyor _____
Title

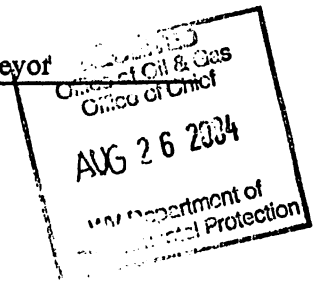

 AUG 26 2004
 WV Department of Environmental Protection

SUBJECT WELL
Fairfield-Peterson No.19
47-103-1069

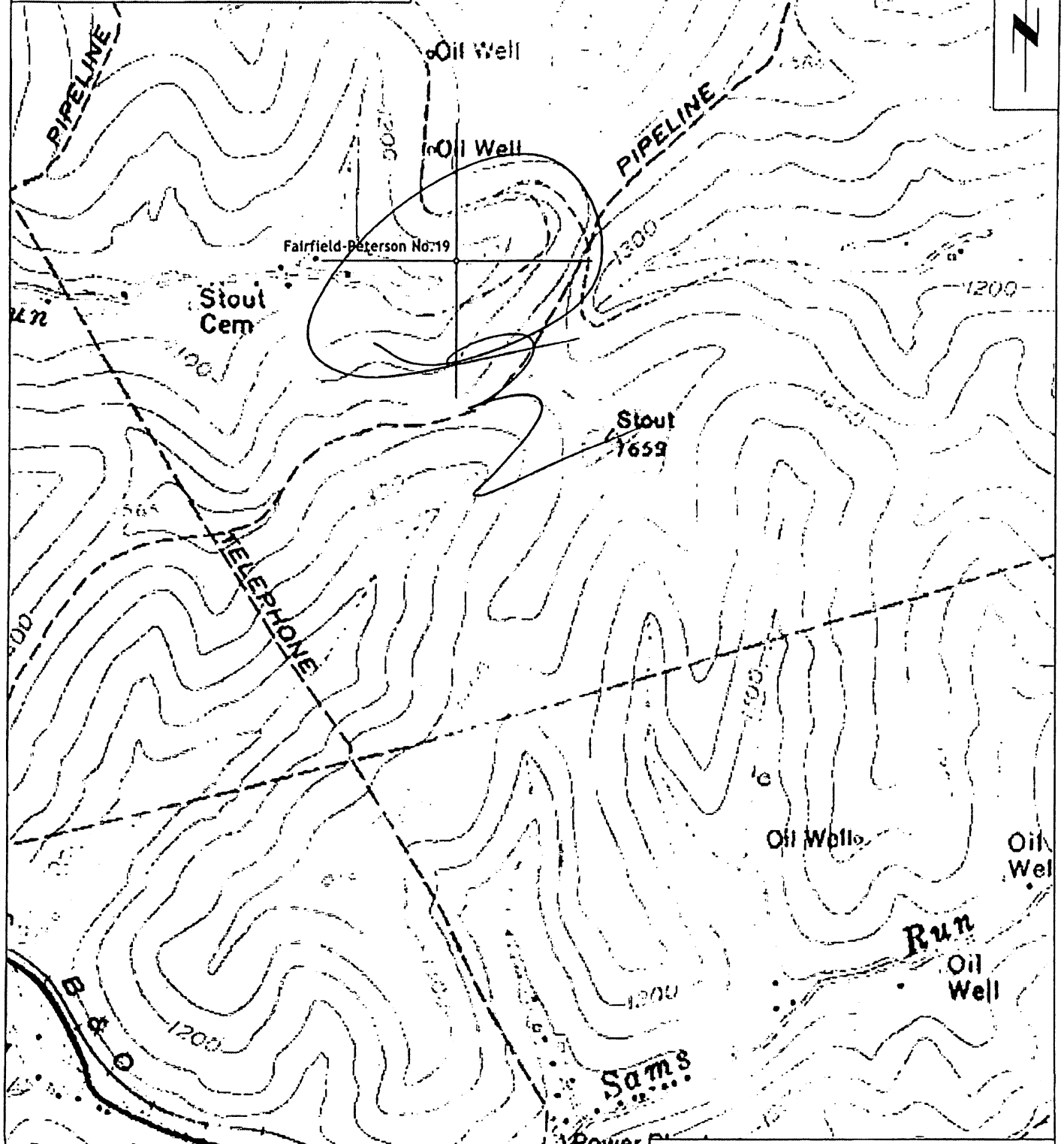

Section of
Folsom 7.5' Quadrangle
SCALE 1"=1000'