

LATITUDE 39° 30' 00"

5,840'

2,065'

80° 27' 30"

LONGITUDE

NORTH

WILDA L. & GARY R. SMITH
1ST TRACT

WILDA L. & GARY R. SMITH

LEO & EULA EDGELL

LEO & EULA EDGELL

N/F EDGAR A. MCDUGAL

EVA MAE LIGGETT
1ST PARCEL
21.656± AC.

WELL
#6370

5/8" IRON PIN

N83°00'00"E
12.00'

ROBERT BRUCE HADOX

EVA MAE LIGGETT

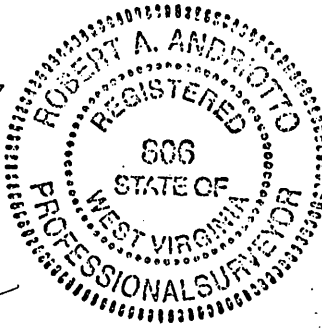
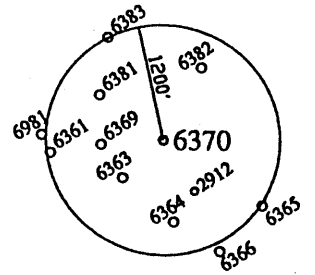

I THE UNDERSIGNED, HEREBY CERTIFY THAT THIS PLAT IS CORRECT TO THE BEST OF MY KNOWLEDGE AND BELIEF AND SHOWS ALL THE INFORMATION REQUIRED BY LAW AND THE REGULATIONS ISSUED AND PRESCRIBED BY THE DEPARTMENT OF ENERGY.

P.S. 806 *Robert A. Andriotto*

(+) DENOTES LOCATION OF WELL ON UNITED STATES TOPOGRAPHIC MAPS.

DATE DECEMBER 10, 20 01

OPERATORS WELL NO. 6370

API WELL NO. 47 - 103 - 1125P
STATE COUNTY PERMIT

MINIMUM DEGREE OF ACCURACY: 1/2500 FILE NO.: WELL2912.DWG
PROVEN SOURCE OF ELEVATION: COMPANY NETWORK TIED INTO U.S.G.S. SCALE: 1"=300'

STATE OF WEST VIRGINIA
DIVISION OF ENVIRONMENTAL PROTECTION
OFFICE OF OIL AND GAS



WELL TYPE: OIL GAS LIQUID INJECTION WASTE DISPOSAL "GAS" PRODUCTION STORAGE DEEP SHALLOW

LOCATION: ELEVATION: 1130.73' WATERSHED: TENMILE RUN
DISTRICT: GRANT COUNTY: WETZEL QUADRANGLE: WALLACE, WV 7.5'

SURFACE OWNER: EVA MAE LIGGETT ACREAGE: 21.656 ± ACRES
ROYALTY OWNER: _____ LEASE ACREAGE: _____
PROPOSED WORK: _____ LEASE NO.: _____

DRILL: _____ CONVERT: _____ DRILL DEEPER: _____ REDRILL: _____ FRACTURE OR STIMULATE: _____ PLUG OFF OLD: _____
FORMATION: _____ PERFORATE NEW FORMATION: _____ PLUG AND ABANDON: CLEAN OUT AND REPLUG: _____ OTHER: _____
PHYSICAL CHANGE IN WELL (SPECIFY): _____ TARGET FORMATION: NONE
ESTIMATED DEPTH: _____

WELL OPERATOR: CONSOLIDATION COAL COMPANY
ADDRESS: P.O. BOX 100 OSAGE, WV 26543

DESIGNATED AGENT: ROGER E. DUCKWORTH
ADDRESS: P.O. BOX 100 OSAGE, WV 26543

COUNTY NAME
WV
1125P

Janice
4/26/96

0.41
1.14

NORTH

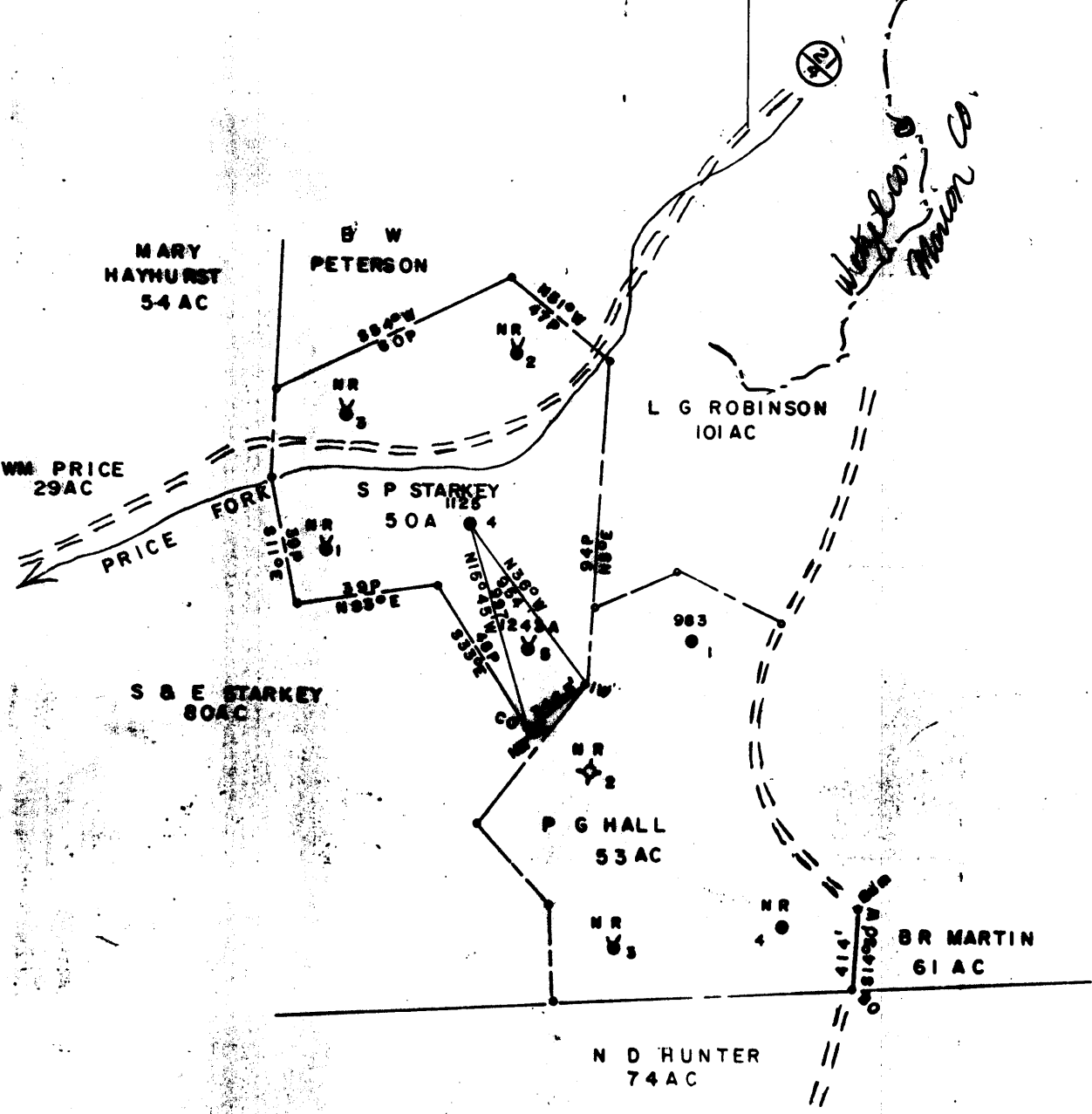

FILE NO. _____
 MAP NO. _____ SOS _____
 SCALE 1" = 800'
 MINIMUM DEGREE OF ACCURACY 1/200
 PROVEN SOURCE OF ELEVATION PENNZOIL CO RECORDS

I THE UNDERSIGNED, HEREBY CERTIFY THAT THIS PLAT IS CORRECT TO THE BEST OF MY KNOWLEDGE AND BELIEF AND SHOWS ALL THE INFORMATION REQUIRED BY LAW AND THE REGULATIONS ISSUED AND PRESCRIBED BY THE DEPARTMENT OF MINES.
 (SIGNED) *Curtis A. Lucas*
 CURTIS A. LUCAS PS 275

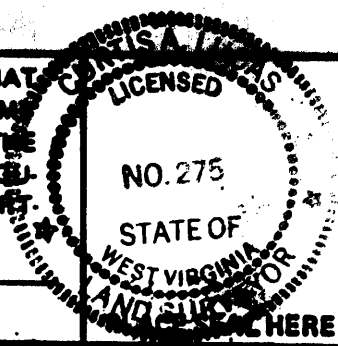

STATE OF WEST VIRGINIA
 DEPARTMENT OF MINES
 OIL AND GAS DIVISION



DATE APRIL 19 1996
 FARM SP STARKEY NO. 4
 API WELL NO. 47-103-1125
 STATE COUNTY PERMIT

(+) DENOTES LOCATION OF WELL ON UNITED STATES TOPOGRAPHIC MAPS
 WELL TYPE: OIL GAS _____ LIQUID INJECTION _____ WASTE DISPOSAL _____
 (IF "GAS,") PRODUCTION _____ STORAGE _____ DEEP _____ SHALLOW _____
 LOCATION: ELEVATION 1136 WATER SHED PRICE FORK
 DISTRICT GRANT COUNTY WETZEL
 QUADRANGLE WALLACE

SURFACE OWNER ROLAND LEGGETT ACREAGE _____
 OIL & GAS ROYALTY OWNER STARKEY HRS LEASE ACREAGE _____
 LEASE NO. _____

PROPOSED WORK: DRILL _____ CONVERT _____ DRILL DEEPER _____ REDRILL _____ FRACTURE OR STIMULATE _____ PLUG OFF OLD FORMATION _____ PERFORATE NEW FORMATION _____ OTHER PHYSICAL CHANGE IN WELL (SPECIFY) _____

PLUG AND ABANDON CLEAN OUT AND REPLUG _____
 TARGET FORMATION GORDON ESTIMATED DEPTH 3145
 WELL OPERATOR GB HEFNER & ASSOC DESIGNATED AGENT GB HEFNER
 ADDRESS P O BOX 249 BRIDGEPORT WV 26330 ADDRESS P O BOX 249 BRIDGEPORT WV 26330

APR 26 1996

STATE OF WEST VIRGINIA
DEPARTMENT OF ENVIRONMENTAL PROTECTION
OFFICE OF OIL AND GAS

AFFIDAVIT OF PLUGGING AND FILLING WELL

AFFIDAVIT SHOULD BE IN TRIPLICATE, one copy mailed to the Department, one copy to be retained by the Well Operator and the third copy (and extra copies if required) should be mailed to each coal operator at their respective addresses.

Farm name: Eva Mae Liggett Operator Well No.: 6370

LOCATION: Elevation: 1130.73' Quadrangle: Wallace 7.5
District: Grant County: Wetzel
Latitude: _____ Feet South of _____ Deg. _____ Min. _____ Sec.
Longitude: _____ Feet West of _____ Deg. _____ Min. _____ Sec.

Well Type: OIL _____ GAS _____

Company: Consolidation Coal Co. Coal Operator Consolidation Coal Co.
1 Bridge St. or Owner 1 Bridge St.
Monongah, WV 26559 Monongah, WV 26559

Agent: _____ Coal Operator or Owner _____

Permit Issued Date: 4-14-04

AFFIDAVIT

STATE OF WEST VIRGINIA,
County of Monongahlia ss:

Dennis Yost and David Yost being first duly sworn according to law depose and say that they are experienced in the work of plugging and filling oil and gas wells and were employed by the above named well operator, and participated in the work of plugging and filling the above well, and Keili D. Wilson 8-4-04 Oil and Gas Inspector representing the Secretary, say that said work was commenced on the 11th day of May, 2004 and that the well was plugged and filled in the following manner:

TYPE	FROM	TO	PIPE REMOVED	LEFT
Cleaned Wellbore to		1369'		
6 5/8" casing From		350' to 1369'	--Unable to Pull	150 sks Poz Mix
Shots 10#-	1300'	1310"		1 gal yellow dye
10#	1200'	1210'		85 sks Thix
50#	1100'	1110'		1335'-910'
10#	1050'	1060'		250 gal mud flush
30#	1005'	1015' (coal)		
10#	950'	960'		<u>350' is Top of Casing</u>

Description of monument: 6' of 7" Casing with Plaque and that the work of plugging and filling said well was completed on the 29th day of July, 2004.

And further deponents saith not. Dennis Yost
David Yost

Sworn and subscribe before me this 3rd day of August, 2004
My commission expires: June 17, 2013
Keili D. Wilson
Notary Public

RECEIVED
Office of Oil & Gas
Office of Chief
MAY 26 2005
WV Department of
Environmental Protection

OFFICIAL SEAL
NOTARY PUBLIC
STATE OF WEST VIRGINIA
Keili D. Wilson
339 Blue Goose Road
Fairview, WV 26570
My Commission Expires June 17, 2013

WET 1125 P

JUN 24 2005

STATE OF WEST VIRGINIA
DIVISION OF ENVIRONMENTAL PROTECTION
SECTION OF OIL AND GAS

AFFIDAVIT OF PLUGGING AND FILLING WELL

AFFIDAVIT SHOULD BE IN TRIPLICATE, one copy mailed to the Division, one copy to be retained by the Well Operator and the third copy (and extra copies if required) should be mailed to each coal operator at their respective addresses.

Farm name: LEGGETT, ROLAND Operator Well No.: S.P. STARKEY #4

LOCATION: Elevation: 1,136.00 Quadrangle: WALLACE
District: GRANT County: WETZEL
Latitude: 2000 Feet South of 39 Deg. 30 Min. 0 Sec.
Longitude 6050 Feet West of 80 Deg. 27 Min. 30 Sec.

Well Type: OIL X GAS _____

Company: G B HEFNER & ASSOC Coal Operator CONSOLIDATION COAL CO
P O BOX 249 or Owner P O BOX 1314
BRIDGEPORT WV 26330 MORGANTOWN WV

Agent: G B HEFNER Coal Operator _____
or Owner _____

Permit Issued: 04/26/96

RECEIVED
Division of Environmental Protection

AFFIDAVIT

OCT 21 1997

STATE OF WEST VIRGINIA,
County of WETZEL

ss:

Permitting
Office of Oil & Gas

KYLE D PERKINS and ROGER E BARR being first duly sworn according to law depose and say that they are experienced in the work of plugging and filling oil and gas wells and were employed by the above named well operator, and participated in the work of plugging and filling the above well, and RANDAL MICK Oil and Gas Inspector representing the Director, say that said work was commenced on the 22nd day of May, 1996, and that the well was plugged and filled in the following manner:

TYPE	FROM	TO	PIPE REMOVED	LEFT
Cement	3000	2900	5 1/2 2055	347
Cement	2500	2400	6 5/8 350	1654
Cement	2009	1909		
Cement	1060	860 w/50% excess)		
Cement	350	250		
Cement	100	surface		

10/23/97

Description of monument: 1 joint 6 5/8" csg extending 30" above surface and that the work of plugging and filling said well was completed on the 11th day of June, 1996.

And further deponents saith not.

Kyle D Perkins
Roger E Barr
Curtis A Lucas
Notary Public

Sworn and subscribed before me this 11th day of June, 1996
My Commission Expires: June 7, 2000



NOTARY PUBLIC
STATE OF WEST VIRGINIA
CURTIS A. LUCAS
1804 Race Street
Parkersburg, West Virginia 26101
My Commission Expires June 7, 2000

Oil and Gas Inspector: _____