

224

# WELL RECORD.

1162

*McCoy* *Hrs.* Farm, \_\_\_\_\_ Acres.  
*Green* District *Netzel* County *W. Va.* State:

Well No. *3*

Rig Commenced ..... 189 } *Emyers* Contractor.  
 Rig Completed ..... 189 }  
 Drilling Commenced *Feb 29* 189 } *W. W. Thompson* Contractor.  
 Drilling Completed *May 31* 189 }

FORMATION.	TOP.	REMARKS.	BOTTOM.
<i>Condr.</i>	<i>16 ft.</i>		
<i>10" casing</i>	<i>403</i>		
<i>8 1/4 "</i>	<i>1180</i>		
<i>6 7/8 "</i>	<i>2030</i>		
<i>2 1/2" Coal</i>	<i>680</i>		
<i>Argun Sand</i>	<i>2005</i>		<i>2155</i>
<i>Stray "</i>	<i>2748</i>		
<i>Gordon "</i>	<i>2772</i>		<i>2782</i>
<i>oil</i>	<i>2776</i>		
<i>Total Depth</i>			<i>2798</i>



**NOTE:**

A good record must show the formation from top to bottom of well.

1162

B-1

No. 1

### SOUTH PENN OIL COMPANY—COMPLETION

SERIAL NO. \_\_\_\_\_ FARM McCoy Heirs. WELL NO. 3.  
 ELEVATION \_\_\_\_\_ N. 5. S. \_\_\_\_\_ E. \_\_\_\_\_ W. 4.  
 LEASE NO. \_\_\_\_\_ ACRES 150.

WATERS OF Piney,  
 DISTRICT Greene, COUNTY Wetzel, STATE W. Va.  
 DRILLING COMMENCED 3/29-1898 COMPLETED 5/31-1898 DEPTH 2798'

SANDS	TOP	BOTTOM	ELEV. TOP	CASING
<del>PGH. COAL OR BIG LIME</del>	680'		10"	403'
Big Injun Sand.	2005'	2155'	8 1/4"	1180'
Stray Sand.	2748'		6-5/8"	2030'
Gordon Sand.	2772'	2782'		

PACKERS AND DEPTH SET

INITIAL PROD. 20 Ebls. SAND Gordon. DEPTH 2118'

GAS TEST \_\_\_\_\_  
 SHOT 5/31-1898 QUARTS 30 -- 9/14-1906 -- 50 qts.  
 REMARKS 4/15-1912 -- 100 qts.

REPORTED BY Piney District. ABANDONED \_\_\_\_\_

103-1162

Formerly - Wet - 1 - F

09/08/2023



State of West Virginia

Department of Mines  
Oil and Gas Division

Charleston 25311

July 13, 1979

WALTER N. MILLER  
DIRECTOR

ROBERT L. DODD - P. E.  
Administrator

Pennzoil Company  
P.O. Box 1588  
Parkersburg, W.Va. 26101  
Attn: Curtis Lucas

Gentlemen:

Please be advised that we have made the following changes in our drilling files.

In all future correspondence regarding the permit (s) listed below, please use the new assigned number:

	<u>ORIGINAL NUMBER</u>	<u>NEW NUMBER</u>	<u>FARM NAME</u>	<u>WELL NO:</u>	<u>DISTRICT</u>
*****	WET-1-FRAC.	103-1162	McCoy, Heirs	3	Green
	WET-6-FRAC.	103-1166	O. P. McIntyre	1	Grant
*****	WOOD-2-FRAC.	107-0898	J. R. Barrett	3	Clay

\*\*\*\*\* Please send well records of fracture results.....

These changes have been made due to the department changing to computer. If you have any questions, please feel free to write or call.

Very truly yours,

Robert L. Dodd, Administrator  
Office of Oil and Gas

RLD/chm

09/08/2023

cc: Mr. T. Huzzey - Mr. David Gillespie - District Inspector - File

A-10

(24)  
1-14-66  
WJ

STATE OF WEST VIRGINIA

Oil and Gas Division  
DEPARTMENT OF MINES

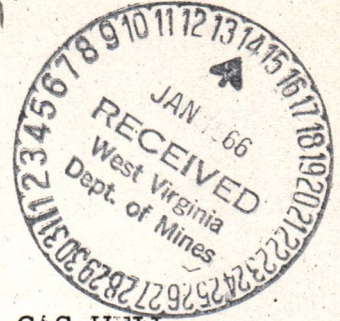

NOTICE OF PROPOSED FRACTURING OF OIL AND/OR GAS WELL  
ORIGINALLY DRILLED BEFORE JUNE 5, 1929

To The Department of Mines,  
Charleston, West Virginia

NO COMMERCIAL COAL

Coal Operator or Coal Owner

Address

Coal Operator or Coal Owner

Address

Charles W. McCoy, Agent

Owner of Mineral Rights  
516 Linden Ave., Sistersville, W. Va.

Address

PENNZOIL COMPANY

Name of Well Operator

P. O. Box 1588, Parkersburg, W. Va.

Complete Address

January 13, 1966

PROPOSED LOCATION

Green District

Wetzel County

McCoy Hrs. Farm

3-Frac. Well No.

937.31' 150 acres

GENTLEMEN:

The undersigned well operator is entitled to fracture an oil or gas well originally drilled before June 5, 1929, upon the above-named farm tract of land for oil and gas, having fee title thereto, (or as the case may be) under grant or lease dated February 14, 1996, made by John R. McCoy, et al, to J. F. Guffey, and recorded on the        day of       , in the office of the County Clerk for said County in Book 48, Page 445.

The enclosed plat was prepared by a competent engineer and shows the location of a well to be fractured for oil and/or gas by the undersigned well operator on the farm and in the Magisterial District and County above named, determined by survey and courses and distances from two permanent points, or landmarks.

The above-named coal operators or coal owners (if any) are notified that any objections they may desire to make to such proposed fracturing or which they are required to make by Section 3 of said Code, if the fracturing of a well at said location will cause a precarious condition in or about their respective coal mines, must be received by, or filed with the Department of Mines within ten days from the receipt of a copy of this notice and accompanying plat by said Department. Said coal operators are further notified that forms for use in making such objections will be furnished to them by the Department of Mines promptly on request and that all such objections must set forth as definitely as is reasonably possible the conditions for the protection of life and property under which the well should be fractured to overcome such objections.

09/08/2023

NET-1-FRAC

STATE OF WEST VIRGINIA

Oil and Gas Division  
DEPARTMENT OF MINES

WELL FRACTURING PERMIT

for  
Oil and/or Gas Well Originally Drilled  
Before June 5, 1929

Permit No. WET-1-FRAC  
JANUARY 25, , 1966

TO: FRINZOIL COMPANY  
Well Operator  
P. O. BOX 1588  
Street  
PARKERSBURG, WEST VIRGINIA  
City and State

LOCATION OF WELL:  
GREEN District  
WETZEL County  
Well No. 3-FRAC Elevation 937.31'  
MCCOY HRS Farm  
Acres 150

The Department of Mines received your Notice and Plat of the well described above on the 14 day of JANUARY, 1966, showing proposed location for fracturing an oil or gas well originally drilled before June 5, 1929.

Ten days having expired (and/or prior written consent has been given by the Coal Operator and received by the Department) since the receipt of Notice and Plat and no objections having been made by the coal owners, coal operators, or the Department of Mines, the Fracturing Permit and permission is granted you to fracture said well in accordance with the several provisions of amended Article 4, Chapter 22, Code of 1963, the well to be numbered and located as above shown and more particularly as indicated on the Plat on file with this Department.

PROVIDED FURTHER if the above-named tract of land is being actively mined for coal, the Well Operator shall notify the Coal Operator and the Deputy Director for Oil and Gas 24 hours in advance of the time of day and date actual fracturing of said well shall commence.

In case the well is not fractured within four months from the above date, this Fracturing Permit shall expire and be of no further force or effect.

CC: W. Va. Geological and Economic Survey

09/08/2023

Mr. Bryen Shuman, Inspector

Deputy Director Oil and Gas  
for the Department of Mines

(The next paragraph is to be completed only in Department's copy)

Copies of this notice and the enclosed plat were mailed by registered mail, or delivered to the above-named coal operators or coal owners at their above-shown respective address \_\_\_\_\_ day \_\_\_\_\_ before, or on the same day with the mailing or delivery of this copy to the Department of Mines at Charleston, West Virginia.

PROVIDED FURTHER if no such objections be filed or be found by the Department of Mines, within said period of ten days from the receipt of said notice and plat by the Department of Mines, and/or prior written consent has been given by the coal operator and received by the Department, to said proposed fracturing, the Department shall forthwith issue to the well operator a fracturing permit reciting the filing of such plat, that no objections have been made by the coal operators to the location, or found thereto by the Department, and that the same is approved and the well operator authorized to proceed to fracture such well.

Very truly yours,  
PENNZOIL COMPANY

By: *A. C. Hilbert*  
A. C. Hilbert, Engineer

Well Operator

P. O. Box 1588

Street

Parkersburg

City or Town

West Virginia

State

Permit Number

Address  
of  
Well Operator

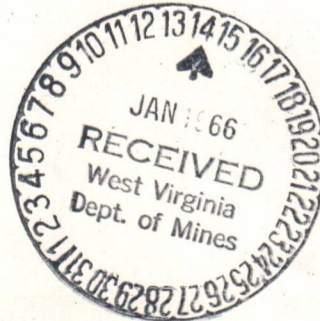

09/08/2023



RECEIVED

JAN 23 1978

OIL & GAS DIVISION  
DEPT. OF MINES

State of West Virginia

Department of Mines  
Oil and Gas Division

Charleston 25305

WALTER N. MILLER  
DIRECTOR

ROBERT L. DODD - P. E.  
DEPUTY DIRECTOR

January 3, 1978

Pennzoil Company  
P.O. Box 1588  
Parkersburg, WV 26101

IN RE: Permit	_____	WET-1-FRAC
Farm	_____	McCoy Heirs
Well No.	_____	3
District	_____	Green
County	_____	Wetzel
Issued	_____	

Gentlemen:

Please send two copies of the completion drilling record for the above described well location, in order that our inspector can make a final inspection.

Administrative Regulations - Rule 2.09 (3) reads: Well Record to be submitted. Within ninety days after the drilling, fracturing and/or treating of any oil and/or gas well is completed, two copies of form OG-10 (Well Record and/or Log) shall be sent by registered mail by the well operator or owner to the Deputy Director.

We would appreciate the above information at your earliest convenience.

Very truly yours,

Deputy Director  
Oil and Gas Division

RLD/ljw

*Note: Well was not fractured*

09/08/2023

1-14-66-WB

LATITUDE 39° 35'

LONGITUDE 80° 40'

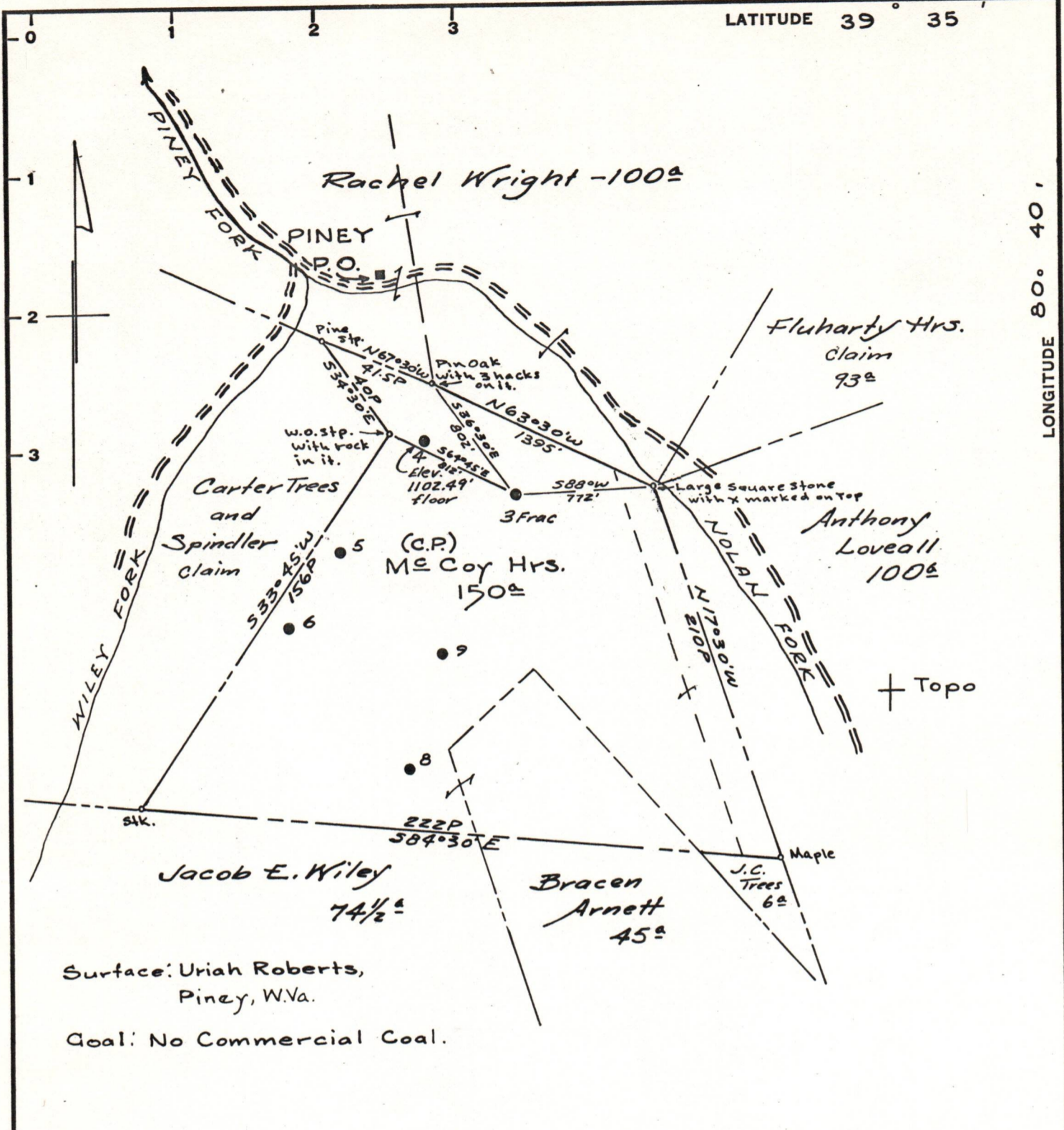

Surface: Uriah Roberts,  
Piney, W.Va.  
Goal: No Commercial Coal.

Minimum Error of Closure 1" in 200'  
 Source of Elevation McCoy Hrs., Well No. 4, Elev. 1102.49' floor.

- Fracture.....
- New Location.....
- Drill Deeper.....
- Abandonment.....

I, the undersigned, hereby certify that this map is correct to the best of my knowledge and belief and shows all the information required by paragraph 6 of the rules and regulations of the oil and gas section of the mining laws of West Virginia.

Signed: A. C. Wilbert

Map No. N 57 Squares: N 5 S E W 4

Company	PENNZOIL COMPANY
Address	P. O. BOX 1588, PARKERSBURG, W. VA.
Farm	McCoy Hrs.
Tract	Acres <u>150a</u> Lease No. <u>25040</u>
Well (Farm) No.	<u>3 Frac.</u> Serial No. _____
Elevation (Spirit Level)	<u>937.31'</u> cas. hd.
Quadrangle	<u>LITTLETON</u>
County	<u>WETZEL</u> District <u>GREEN</u>
Engineer	<u>A. C. Wilbert</u>
Engineer's Registration No.	<u>2534</u>
File No.	<u>1429</u> Drawing No. _____
Date	<u>Nov. 8, 1965</u> Scale <u>1" = 800'</u>

STATE OF WEST VIRGINIA  
 DEPARTMENT OF MINES  
 OIL AND GAS DIVISION  
 CHARLESTON

**WELL LOCATION MAP**

FILE NO. We 7-1-589a 09/08/2023  
Nov 11.62

+ Denotes location of well on United States Topographic Maps, scale 1 to 62,500, latitude and longitude lines being represented by border lines as shown.

- Denotes one inch spaces on border line of original tracing.