

Long. - 80° 39' 34.4"

9,725'

LATITUDE 39° 37' 30"

LONGITUDE 80° 37' 30"

11,400'

Lat. - 39° 35' 37.1"

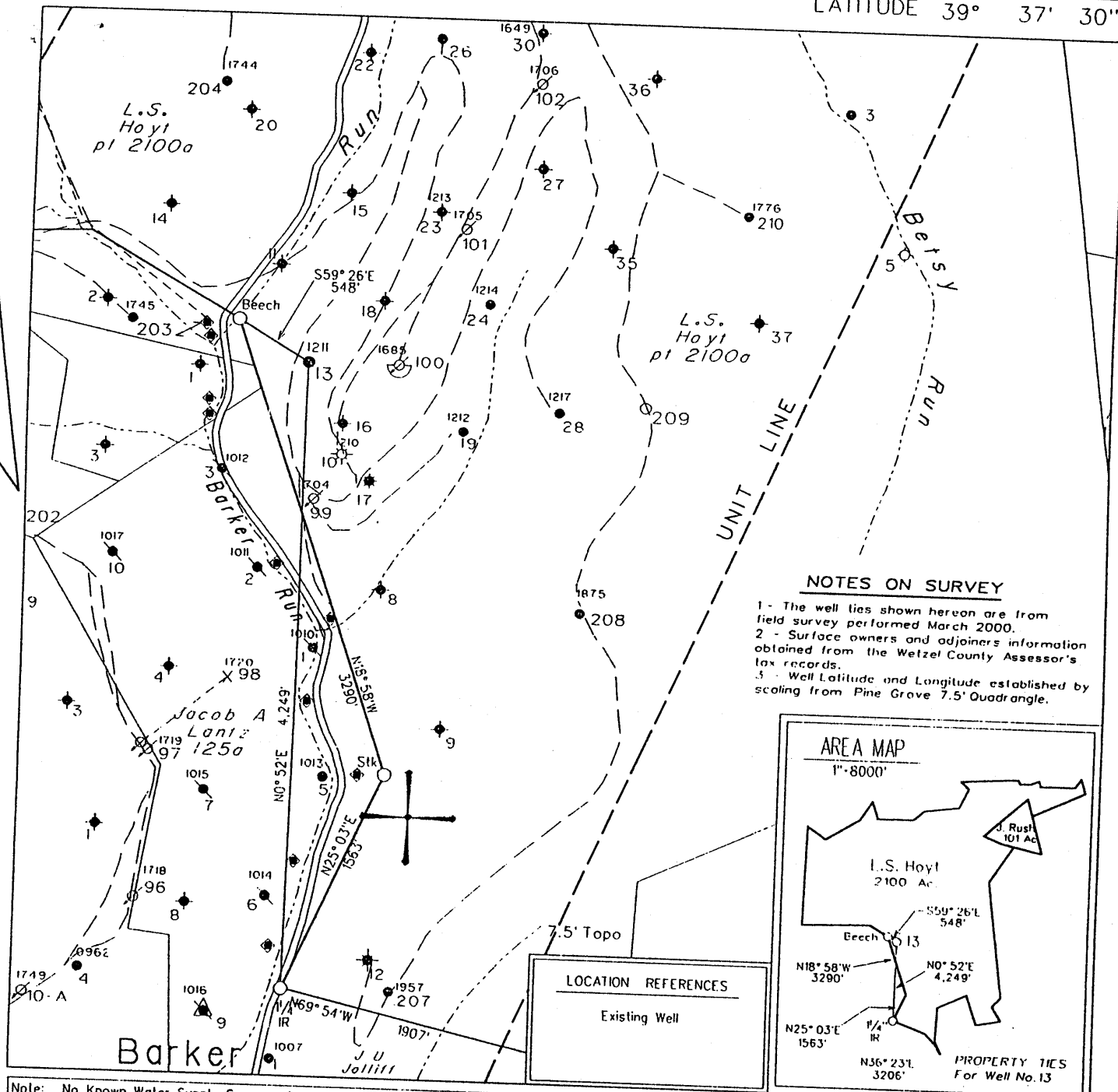

NOTES ON SURVEY

- 1 - The well lies shown hereon are from field survey performed March 2000.
- 2 - Surface owners and adjoiners information obtained from the Wetzel County Assessor's tax records.
- 3 - Well Latitude and Longitude established by scaling from Pine Grove 7.5' Quadrangle.

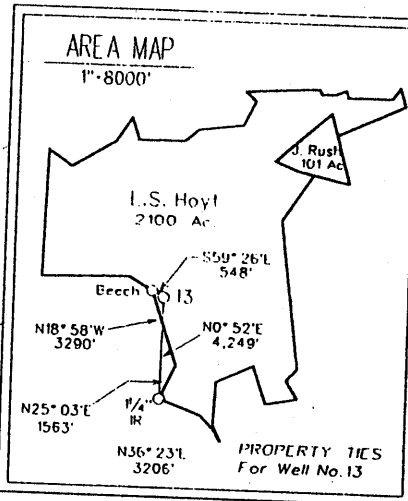

LOCATION REFERENCES
Existing Well

Note: No Known Water Supply Sources Are Located Within 1000' Of Proposed Well

(H) DENOTES LOCATION OF WELL ON UNITED STATES TOPOGRAPHIC MAPS

• Denotes a Water Supply Source

FILE NO. 325
MAP NO. N68 N 11 S E W 2
SCALE 1" = 1000'
MINIMUM DEGREE OF ACCURACY 1 in 200
PROVEN SOURCE OF ELEVATION USGS BM - 838'

I THE UNDERSIGNED, HEREBY CERTIFY THAT THIS PLAT IS CORRECT TO THE BEST OF MY KNOWLEDGE AND BELIEF AND SHOWS ALL THE INFORMATION REQUIRED BY LAW AND THE REGULATIONS ISSUED AND PRESCRIBED BY THE DEPARTMENT OF MINES.

(SIGNED) *Timothy P. Roush*
TIMOTHY P. ROUSH PS 793

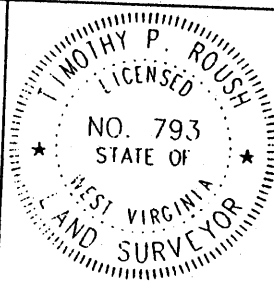

WEST VIRGINIA
Division of Environmental Protection
Office of Oil and Gas
1356 Hansford St.
Charleston, West Virginia 25301



DATE January 26, 2004
FARM L.S. Hoyt NO. 13
API WELL NO. 47-103-1211P

WELL TYPE: OIL GAS _____ LIQUID INJECTION _____ WASTE DISPOSAL _____
(IF "GAS") PRODUCTION _____ STORAGE _____ DEEP _____ SHALLOW _____
LOCATION: ELEVATION 1,030' WATERSHED Barker Run
DISTRICT Grant COUNTY Wetzel
QUADRANGLE Pine Grove
SURFACE OWNER Dallison Lumber Inc. ACREAGE 2099.3 Ac.
OIL & GAS ROYALTY OWNER The Hoyt Foundation LEASE ACREAGE 2100 Ac.
LEASE NO. 52265-50
PROPOSED WORK: DRILL CONVERT _____ DRILL DEEPER _____ REDRILL _____ FRACTURE OR STIMULATE _____ PLUG OFF OLD FORMATION _____ PERFORATE NEW FORMATION _____ OTHER PHYSICAL CHANGE IN WELL (SPECIFY) _____
PLUG AND ABANDON CLEAN OUT AND REPLUG _____
TARGET FORMATION Gordon ESTIMATED DEPTH 3,031'
WELL OPERATOR East Resources, Inc. DESIGNATED AGENT Michael McCown
ADDRESS P. O. Box 5519 ADDRESS P. O. Box 5519
Vienna, W.Va. 26101 Vienna, W.Va. 26105

WET 1211 P

Lat. - 39° 35' 36.6"

9,800'

LATITUDE 39° 37' 30"

LONGITUDE 80° 37' 30"

11,450'

Long. - 80° 39' 35.3"

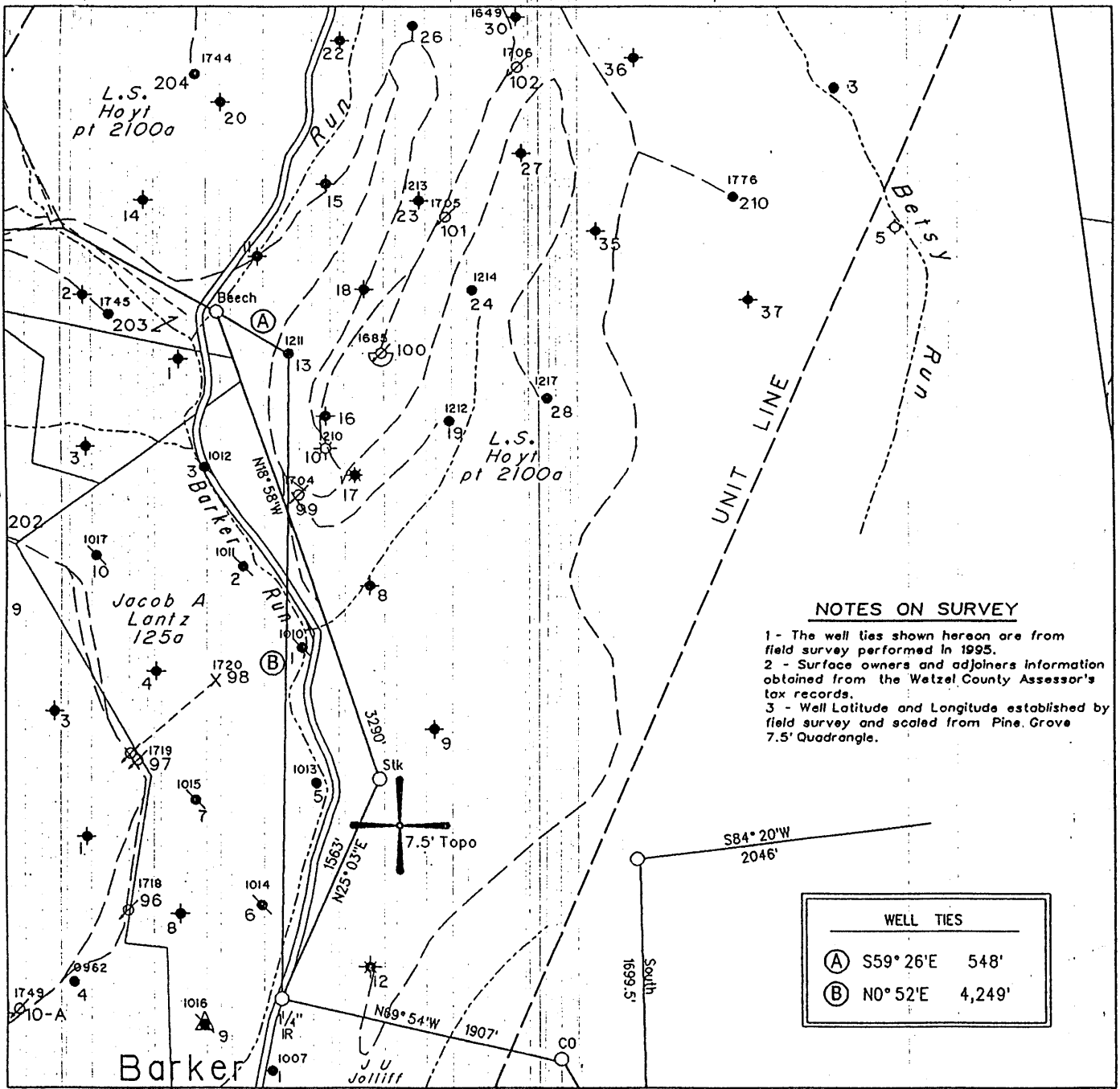

NOTES ON SURVEY

- 1 - The well ties shown hereon are from field survey performed in 1995.
- 2 - Surface owners and adjoiners information obtained from the Wetzel County Assessor's tax records.
- 3 - Well Latitude and Longitude established by field survey and scaled from Pine Grove 7.5' Quadrangle.

WELL TIES	
(A)	S59° 26'E 548'
(B)	N0° 52'E 4,249'

(H) DENOTES LOCATION OF WELL ON UNITED STATES TOPOGRAPHIC MAPS

FILE NO. 325
 MAP NO. N68 N 11 S E W 2
 SCALE 1" = 1000'
 MINIMUM DEGREE OF ACCURACY 1 in 200
 PROVEN SOURCE OF ELEVATION USGS BM - 838'

I, THE UNDERSIGNED, HEREBY CERTIFY THAT THIS PLAT IS CORRECT TO THE BEST OF MY KNOWLEDGE AND BELIEF AND SHOWS ALL THE INFORMATION REQUIRED BY LAW AND THE REGULATIONS ISSUED AND PRESCRIBED BY THE DEPARTMENT OF MINES

(SIGNED) Timothy P. Roush PS 793

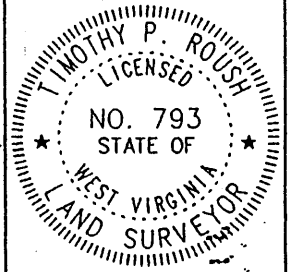

WEST VIRGINIA
 Division of Environmental Protection
 Office of Oil and Gas
 *10 McJunkin Road
 Nitro, West Virginia 25143-2506



DATE October 11, 19 99
 FARM L.S. Hoyt NO. 13
 API WELL NO. 47-103-1211-P

PLUG. CANCELLED

WELL TYPE: OIL GAS LIQUID INJECTION WASTE DISPOSAL
 (IF "GAS") PRODUCTION STORAGE DEEP SHALLOW
 LOCATION: ELEVATION 1,030' WATERSHED Barker Run
 DISTRICT Grant COUNTY Wetzel
 QUADRANGLE Pine Grove

SURFACE OWNER Dallison Lumber Inc. ACREAGE 2099.3 Ac.
 OIL & GAS ROYALTY OWNER The Hoyt Foundation LEASE ACREAGE 2100 Ac.
 LEASE NO. 52265-50'

PROPOSED WORK: DRILL CONVERT DRILL DEEPER REDRILL FRACTURE OR STIMULATE PLUG OFF OLD FORMATION PERFORATE NEW FORMATION OTHER PHYSICAL CHANGE IN WELL (SPECIFY) _____

PLUG AND ABANDON CLEAN OUT AND REPLUG
 TARGET FORMATION Gordon ESTIMATED DEPTH 2,906'
 WELL OPERATOR PennZEnergy E&P, L.L.C. DESIGNATED AGENT Michael McCown
 ADDRESS P. O. Box 5519 ADDRESS P. O. Box 5519
Vienna, W.Va. 26105 Vienna, W.Va. 26105

FORM IV-6

WET 1211 CANC.

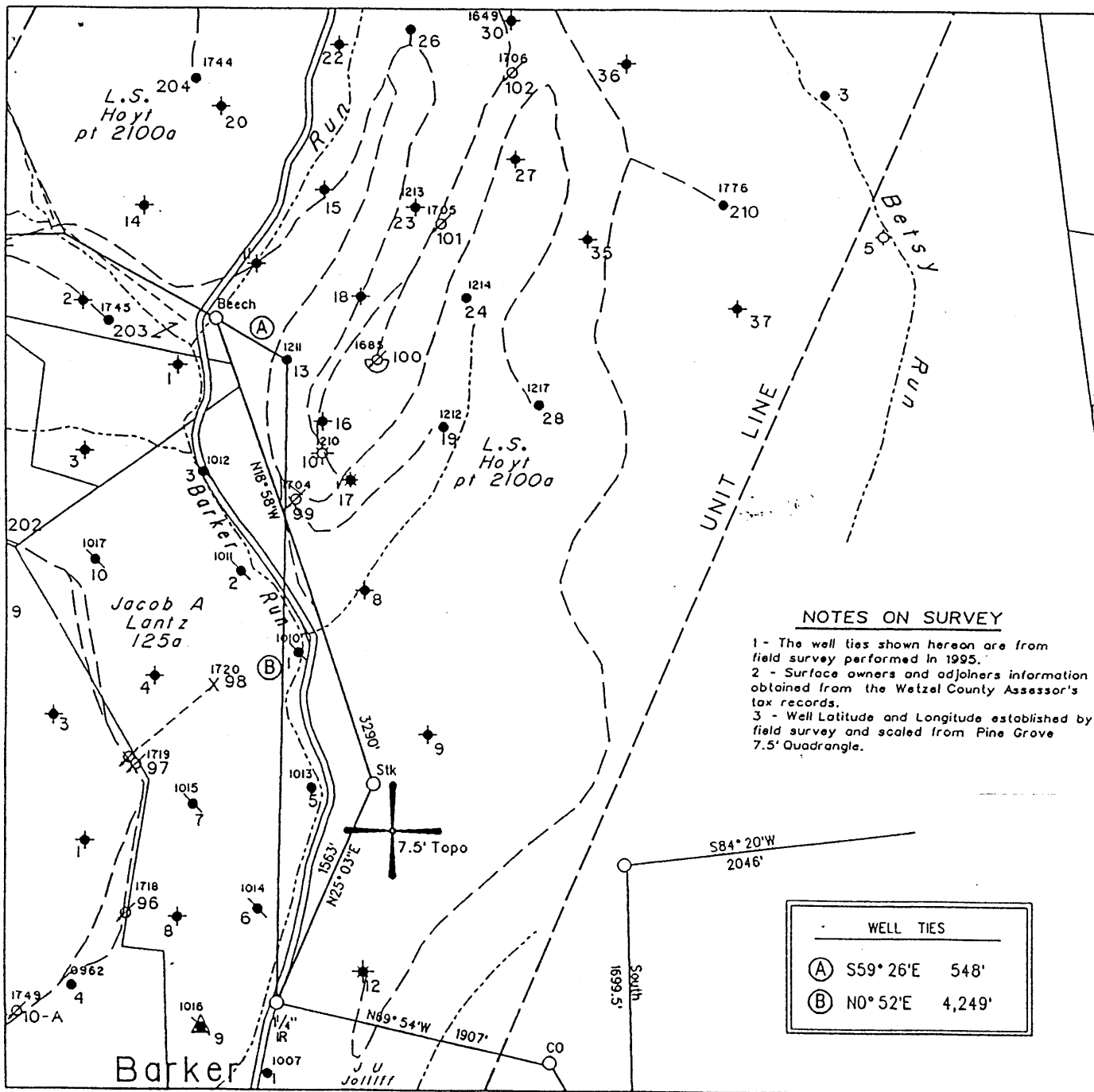

NOTES ON SURVEY

- 1 - The well ties shown hereon are from field survey performed in 1995.
- 2 - Surface owners and adjoiners information obtained from the Wetzel County Assessor's tax records.
- 3 - Well Latitude and Longitude established by field survey and scaled from Pine Grove 7.5' Quadrangle.

WELL TIES	
(A)	S59° 26'E 548'
(B)	N0° 52'E 4,249'

(+) DENOTES LOCATION OF WELL ON UNITED STATES TOPOGRAPHIC MAPS

FILE NO. 325
 MAP NO. N68 N 11 S E W 2
 SCALE 1" = 1000'
 MINIMUM DEGREE OF ACCURACY 1 in 200
 PROVEN SOURCE OF ELEVATION USGS BM - 838'

I THE UNDERSIGNED, HEREBY CERTIFY THAT THIS PLAT IS CORRECT TO THE BEST OF MY KNOWLEDGE AND BELIEF AND SHOWS ALL THE INFORMATION REQUIRED BY LAW AND THE REGULATIONS ISSUED AND PRESCRIBED BY THE DEPARTMENT OF MINES

(SIGNED) [Signature]
 TIMOTHY P. ROUSH PS 793

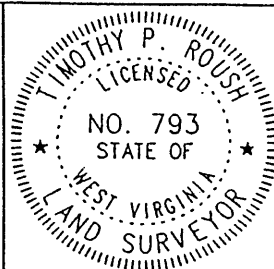

WEST VIRGINIA
 Division of Environmental Protection
 Office of Oil and Gas
 •10 McJunkin Road
 Nitro, West Virginia 25143-2506



DATE October 11, 19 99
 FARM L.S. Hoyt NO. 13
 API WELL NO. 47-103-1211-P

WELL TYPE: OIL GAS LIQUID INJECTION WASTE DISPOSAL
 (IF "GAS") PRODUCTION STORAGE DEEP SHALLOW
 LOCATION: ELEVATION 1,030' WATERSHED Barker Run
 DISTRICT Grant COUNTY Wetzel
 QUADRANGLE Pine Grove

SURFACE OWNER Dallison Lumber Inc. ACREAGE 2099.3 Ac.
 OIL & GAS ROYALTY OWNER The Hoyt Foundation LEASE ACREAGE 2100 Ac.
 LEASE NO. 52265-50

PROPOSED WORK: DRILL CONVERT DRILL DEEPER REDRILL FRACTURE OR STIMULATE PLUG OFF OLD FORMATION PERFORATE NEW FORMATION OTHER PHYSICAL CHANGE IN WELL (SPECIFY) _____

PLUG AND ABANDON CLEAN OUT AND REPLUG
 TARGET FORMATION Gordon ESTIMATED DEPTH 2,906'
 WELL OPERATOR PennzEnergy E&P, L.L.C. DESIGNATED AGENT Michael McCown
 ADDRESS P. O. Box 5519 ADDRESS P. O. Box 5519
Vienna, W.Va. 26105 Vienna, W.Va. 26105

WEST 1211-P