

FILE NO. _____
 DRAWING NO. _____
 SCALE 1" = 2000
 MINIMUM DEGREE OF ACCURACY 1/200
 PROVEN SOURCE OF ELEVATION B.M. R-138
 823'

I THE UNDERSIGNED, HEREBY CERTIFY THAT THIS PLAT IS CORRECT TO THE BEST OF MY KNOWLEDGE AND BELIEF AND SHOWS ALL THE INFORMATION REQUIRED BY LAW AND THE REGULATIONS ISSUED AND PRESCRIBED BY THE DEPARTMENT OF MINES.

(SIGNED) Ralph N. Eller
 R.P.E. _____ L.L.S. No. 184

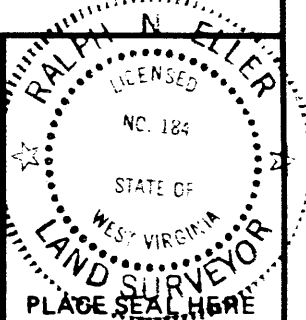

(+) DENOTES LOCATION OF WELL ON UNITED STATES TOPOGRAPHIC MAPS
 FORM IV-6 (8-78)



DATE March, 19 83
 OPERATOR'S WELL NO. J. Mills # 158
 API WELL NO. _____
47 - 103 - 1283-P
 STATE COUNTY PERMIT

STATE OF WEST VIRGINIA
 DEPARTMENT OF MINES
 OIL AND GAS DIVISION

WELL TYPE: OIL GAS _____ LIQUID INJECTION _____ WASTE DISPOSAL _____
 (IF "GAS,") PRODUCTION _____ STORAGE _____ DEEP _____ SHALLOW _____
 LOCATION: ELEVATION 1080' WATER SHED Buffalo Run
 DISTRICT Grant COUNTY Wetzel
 QUADRANGLE Pine Grove
 SURFACE OWNER Lewis Wetzel Hunting Ground ACREAGE 5228.50
 OIL & GAS ROYALTY OWNER Mills Wetzel Lands Inc. LEASE ACREAGE 5228.50
 LEASE NO. _____
 PROPOSED WORK: DRILL CONVERT _____ DRILL DEEPER _____ REDRILL _____ FRACTURE OR STIMULATE _____ PLUG OFF OLD FORMATION _____ PERFORATE NEW FORMATION _____ OTHER PHYSICAL CHANGE IN WELL (SPECIFY) _____
 PLUG AND ABANDON _____ CLEAN OUT AND REPLUG _____
 TARGET FORMATION GORDON ESTIMATED DEPTH 3000'
 WELL OPERATOR QUAKER STATE OIL & GAS CORP. DESIGNATED AGENT CARL J. CARLSON
 ADDRESS P.O. Box 1327 ADDRESS P.O. Box # 1327
PARKERSBURG, W.VA. 26101 PARKERSBURG, W.VA. 26101

MILLS 1283-P

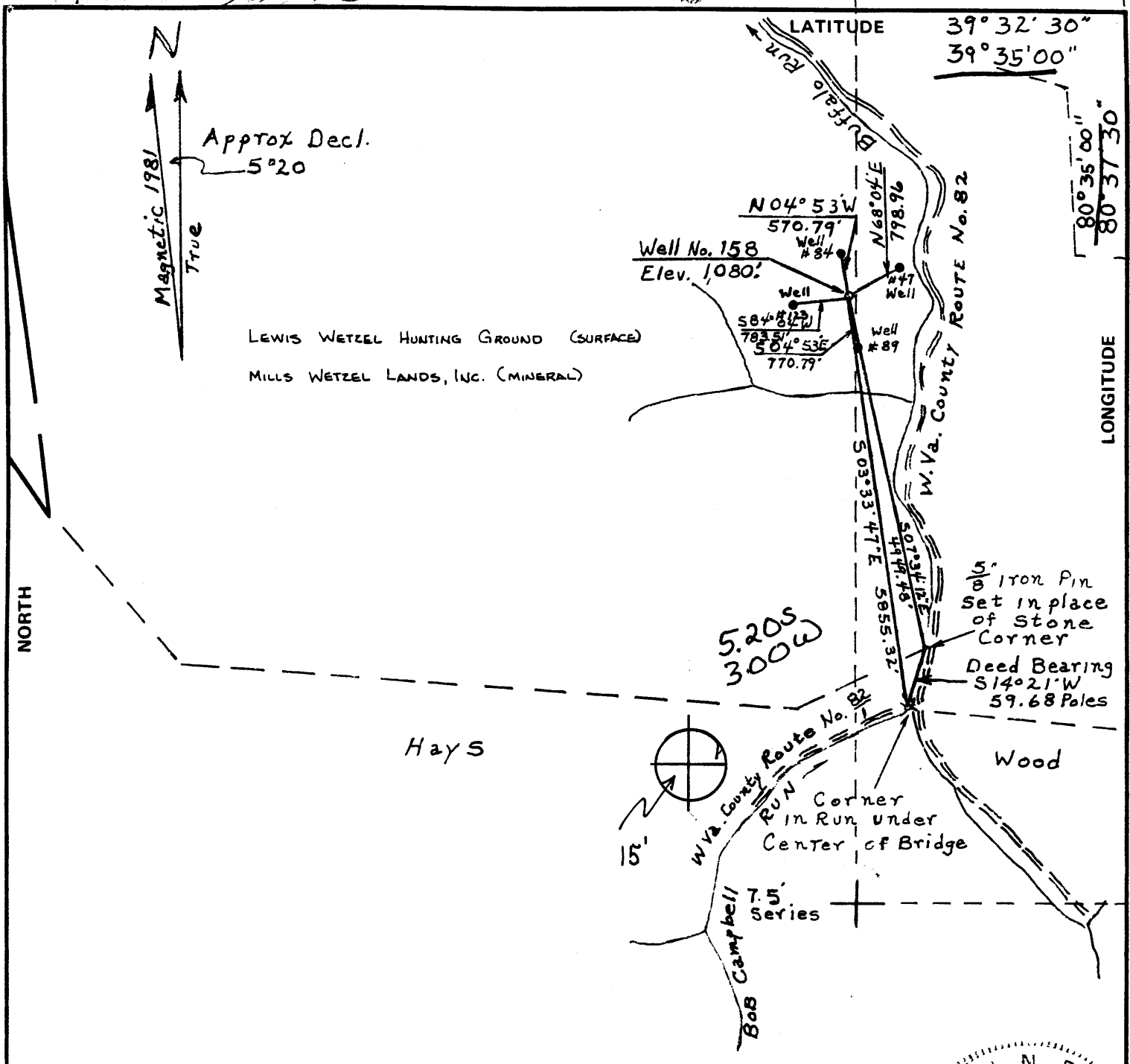

FILE NO. _____
 DRAWING NO. _____
 SCALE 1" = 2000
 MINIMUM DEGREE OF ACCURACY 1/200
 PROVEN SOURCE OF ELEVATION B.M. R-138
823'

I THE UNDERSIGNED, HEREBY CERTIFY THAT THIS PLAT IS CORRECT TO THE BEST OF MY KNOWLEDGE AND BELIEF AND SHOWS ALL THE INFORMATION REQUIRED BY LAW AND THE REGULATIONS ISSUED AND PRESCRIBED BY THE DEPARTMENT OF MINES.

(SIGNED) Ralph N. Eller
 R.P.E. _____ L.L.S. No. 184

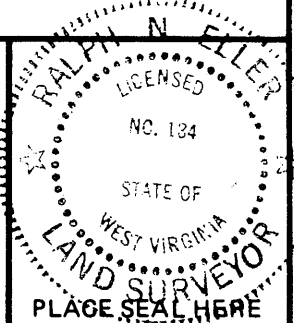

(+) DENOTES LOCATION OF WELL ON UNITED STATES TOPOGRAPHIC MAPS

FORM IV-6 (8-78)



STATE OF WEST VIRGINIA
 DEPARTMENT OF MINES
 OIL AND GAS DIVISION

DATE March, 19 83
 OPERATOR'S WELL NO. J. Mills # 158
 API WELL NO. _____
47 - 103 - 1283
 STATE COUNTY PERMIT

WELL TYPE: OIL GAS _____ LIQUID INJECTION _____ WASTE DISPOSAL _____
 (IF "GAS,") PRODUCTION _____ STORAGE _____ DEEP _____ SHALLOW _____
 LOCATION: ELEVATION 1080' WATER SHED Buffalo Run
 DISTRICT Grant COUNTY Wetzel
 QUADRANGLE Pine Grove Littleton 15' SC
 SURFACE OWNER Lewis Wetzel Hunting Ground ACREAGE 5228.50
 OIL & GAS ROYALTY OWNER Mills Wetzel Lands Inc. LEASE ACREAGE 5228.50
 LEASE NO. _____
 PROPOSED WORK: DRILL CONVERT _____ DRILL DEEPER _____ REDRILL _____ FRACTURE OR STIMULATE _____ PLUG OFF OLD FORMATION _____ PERFORATE NEW FORMATION _____ OTHER PHYSICAL CHANGE IN WELL (SPECIFY) _____

PLUG AND ABANDON _____ CLEAN OUT AND REPLUG _____
 TARGET FORMATION GORDON ESTIMATED DEPTH 3080'
 WELL OPERATOR QUAKER STATE OIL REF. CORP. DESIGNATED AGENT CARL J. CARLSON
 ADDRESS P.O. Box 1327 ADDRESS P.O. Box # 1327
PARKERSBURG, W.VA. 26101 PARKERSBURG, W.VA. 26101

JUL 29 1983



OIL & GAS DIVISION
DEPT. OF MINES

IV-35
(Rev 8-81)

Date July 28, 1983
Operator's
Well No. JOHN MILLS, JR.
Farm #158
API No. 47 - 103 - 1283

State of West Virginia

Department of Mines
Oil and Gas Division

AUG 03 1983

WELL OPERATOR'S REPORT
OF
DRILLING, FRACTURING AND/OR STIMULATING, OR PHYSICAL CHANGE

WELL TYPE: Oil XX / Gas ___ / Liquid Injection ___ / Waste Disposal ___ /
(If "Gas," Production ___ / Underground Storage ___ / Deep ___ / Shallow ___ /)

LOCATION: Elevation: 1080 Watershed Buffalo Run
District: Grant County Wetzel Quadrangle Pine Grove 7.5'

COMPANY QUAKER STATE OIL REFG. CORP.

ADDRESS 1226 Putnam Howe Drive, Belpre, OH 45714

DESIGNATED AGENT Carl J. Carlson

ADDRESS same as above

SURFACE OWNER Lewis Wetzel Hunting Ground

ADDRESS DNR, Charleston, WV 25305

MINERAL RIGHTS OWNER Mills Wetzel Lands, Inc.

ADDRESS c/o Elston Bank of Trust Co,
Crawfordsville, Ind. 47933

OIL AND GAS INSPECTOR FOR THIS WORK

Bob Lowther ADDRESS General Delivery
Middlebourne, WV 26149

PERMIT ISSUED 4/30/83

DRILLING COMMENCED 7/7/83

DRILLING COMPLETED 7/16/83

IF APPLICABLE: PLUGGING OF DRY HOLE ON
CONTINUOUS PROGRESSION FROM DRILLING OR
REWORKING. VERBAL PERMISSION OBTAINED
ON 7/16/83

Casing & Tubing	Used in Drilling	Left in Well	Cement fill up Cu. ft.
Size			
20-16 Cond.			
13-10"			
9 5/8			
8 5/8	286	286	cts
7			
5 1/2			
4 1/2			
3			
2			
Liners used			

GEOLOGICAL TARGET FORMATION Gordon Depth 2934 - feet

Depth of completed well 2955 feet Rotary XX / Cable Tools

Water strata depth: Fresh na feet; Salt na feet

Coal seam depths: na Is coal being mined in the area? no

OPEN FLOW DATA

Producing formation --- Pay zone depth --- feet

Gas: Initial open flow --- Mcf/d Oil: Initial open flow --- Bbl/d

Final open flow --- Mcf/d Final open flow --- Bbl/d

Time of open flow between initial and final tests --- hours

Static rock pressure --- psig (surface measurement) after -- hours shut in

(If applicable due to multiple completion--)

Second producing formation --- Pay zone depth --- feet

Gas: Initial open flow --- Mcf/d Oil: Initial open flow --- Bbl/d

Final open flow --- Mcf/d Oil: Final open flow --- Bbl/d

Time of open flow between initial and final tests --- hours

Static rock pressure --- psig (surface measurement) after --- hours shut in

(Continue on reverse side)

DETAILS OF PERFORATED INTERVALS, FRACTURING OR STIMULATING, PHYSICAL CHANGE, ETC.

Not treated. Lost outer core barrel while coring at 2955'. Could not recover
outer core barrel.

Well plugged on 7/16/83. Rig skidded to 158-A. (WET 1287)

WELL LOG

FORMATION	COLOR	HARD OR SOFT	TOP FEET	BOTTOM FEET	REMARKS
					Including indication of all fresh and salt water, coal, oil and gas
Sandstone & Shale			0	2073	
Little Lime			2073	2085	
Pencil Cave			2085	2101	
Big Lime			2101	2172	
Big Injun			2172	2280	
Shale			2280	2921	
Gordon Stray			2921	2923	
Shale			2923	2934	
<u>Gordon</u>			2934	---	
		D.T.D.	<u>2955</u>		

Note: All depths are from the geolograph.
No logs run.

(Attach separate sheets as necessary)

QUAKER STATE OIL REFINING CORPORATION
 Well Operator
 Michael C. Brannock - Sr. Geologist
 By: Michael C. Brannock
 Date: July 28, 1983

Note: Regulation 2.02(i) provides as follows:
 "The term 'log' or 'well log' shall mean a systematic detailed geological record of all formations, including ^{minerals}, encountered in the drilling of a well."



1) Date: April 14, 19 83
 2) Operator's Well No. JOHN HILLS, JR. 2752
 3) API Well No. 47-103-1283
 State _____ County _____ Permit _____

DRILLING CONTRACTOR:

Clint Hurt & Associates
P.O. Box 388
Clarksburg, WV 25071

STATE OF WEST VIRGINIA
 DEPARTMENT OF MINES, OIL AND GAS DIVISION

OIL AND GAS WELL PERMIT APPLICATION

- 4) WELL TYPE: A Oil XX / Gas _____
 B (If "Gas", Production _____ / Underground storage _____ / Deep _____ / Shallow _____)
- 5) LOCATION: Elevation: 1080 Watershed: Buffalo Run
 District: Grant County: Wetzel Quadrangle: Pine Grove
- 6) WELL OPERATOR QUAKER STATE OIL REFG. CORP. 11) DESIGNATED AGENT Carl J. Carlson
 Address P.O. Box 1327 Address Same
Parkersburg, WV 26102-1327
- 7) OIL & GAS ROYALTY OWNER Mills Wetzel Lands, Inc. 12) COAL OPERATOR NA
 Address c/o Elston Bank & Trust Co. Address _____
Crawfordsville, Indiana 47933
- 8) SURFACE OWNER Lewis Wetzel Hungtan Coounds 13) COAL OWNER(S) WITH DECLARATION ON RECORD:
 Address Dept. of Natural Resources Name Mills Wetzel Lands, Inc.
Charleston, WV 25305 Address c/o Elston Bank & Trust Co.
5228.50 Crawfordsville, Indiana 47933
- 9) FIELD SALE (IF MADE) TO: Name _____ Address _____
 Address None
- 10) OIL & GAS INSPECTOR TO BE NOTIFIED Name _____ Address _____
 Name Robert A. Lowther
 Address General Delivery
Huddlebourne, WV 26149
- 15) PROPOSED WORK: Drill XX / Drill deeper _____ / Redrill _____ / Fracture or stimulate _____
 Plug off old formation _____ / Perforate new formation _____
 Other physical change in well (specify) _____
- 16) GEOLOGICAL TARGET FORMATION, Gordon
- 17) Estimated depth of completed well, 3080 feet
- 18) Approximate water strata depths: Fresh, 200 feet; salt, 1458 feet.
- 19) Approximate coal seam depths: 836 Is coal being mined in the area? Yes _____ / No XX

20) CASING AND TUBING PROGRAM

CASING OR TUBING TYPE	SPECIFICATIONS					FOOTAGE INTERVALS		CEMENT FILL-UP OR SACKS (Cubic feet)	PACKERS	
	Size	Grade	Weight per ft.	New	Used	For drilling	Left in well		Kinds	Sizes
Conductor										
Fresh water	<u>5/8</u>	<u>H-40</u>	<u>20</u>	<u>XX</u>		<u>250</u>	<u>250</u>	<u>CS5</u>		
Coal										Sizes
Intermediate										
Production	<u>4 1/2</u>	<u>J-50</u>	<u>9.5</u>	<u>XX</u>		<u>3080</u>	<u>3080</u>	<u>308 SX</u>		Depths set
Tubing	<u>2</u>	<u>J</u>	<u>4.5</u>	<u>XX</u>		<u>2930</u>	<u>2930</u>			
Liners										Perforations:
										Top Bottom

21) EXTRACTION RIGHTS

Check and provide one of the following:

- Included is the lease or leases or other continuing contract or contracts by which I hold the right to extract oil or gas.
 The requirement of Code 22-4-1-(c) (1) through (4). (See reverse side for specifics.)

22) ROYALTY PROVISIONS

Is the right to extract, produce or market the oil or gas based upon a lease or other continuing contract or contracts providing for flat well royalty or any similar provision for compensation to the owner of the oil or gas in place which is not inherently related to the volume of oil or gas so extracted, produced or marketed? Yes No

If the answer above is No, nothing additional is needed. If the answer is Yes, you may use Affidavit Form IV-60.

23) Required Copies (See reverse side.)

24) Copies of this Permit Application and the enclosed plat and reclamation plan have been mailed by registered mail or delivered by hand to the above named coal operator, coal owner(s), and coal lessee on or before the day of the mailing or delivery of this Permit Application to the Department of Mines at Charleston, West Virginia.

Notary: _____
 My Commission Expires 7-27-83

Signed: _____
 Its: Carl J. Carlson
District Production Manager

OFFICE USE ONLY
DRILLING PERMIT

Permit number _____

19

Date

This permit covering the well operator and well location shown below is evidence of permission granted to drill in accordance with the pertinent legal requirements subject to the conditions contained herein and on the reverse hereof. **Notification must be given to the District Oil and Gas Inspector. (Refer to No. 10) Prior to the construction of roads, locations and pits for any permitted work.** In addition, the well operator or his contractor shall notify the proper district oil and gas inspector 24 hours before actual permitted work has commenced.)

Permit expires _____ unless drilling is commenced prior to that date and prosecuted with due diligence.

Bond:	Agent:	Plat:	Casing	Fee

Administrator, Office of Oil and Gas

Line Item Explanation

- 1) Date of Application
- 2) Your well name and number
- 3) To be filled out by office of oil & gas
- 4A) "Oil" means natural crude oil or petroleum and other hydrocarbons, regardless of gravity, which are produced at the well in liquid form by ordinary production methods and which are not the result of condensation of gas after it leaves underground reservoirs: "Gas" means all natural gas and all other fluid hydrocarbons not defined as oil.
- 4B) "Shallow well" means any well drilled and completed in a formation above the top of the uppermost member of the "Onondaga Group" or a depth less than six thousand feet, whichever is shallower.
"Deep well" means any well drilled and completed in a formation at or below the top of the uppermost member of the "Onondaga Group" or at a depth less than six thousand feet, whatever is shallower.
- 5) Where well is located
- 6) Before a permit can be issued in a corporation, company partnership, or fictitious name, the name must be registered with the Secretary of State Office
- 7) Use separate sheet if necessary
- 8) Present surface owner at time application is filed.
- 9) Optional
- 11) See Reg. 7.01 relating to code §22-4-1k
- 12) "Coal Operator" means any persons, firm, partnership, partnership association or corporation that proposes to or does operate a coal mine. See Note 24
- 13 & 14) As per §22-4-20; See Note 24
- 15) Work that will be attempted—A separate Form IV-2 shall not be required for fracturing or stimulating a well where fracturing or stimulating is to be part of the work for which a permit is sought and is noted as such on the Form IV-2 filed in connection therewith.
- 16) Anticipated formation for which well will be completed
- 17) Self explanatory
- 18) Depth to deepest freshwater, and shallowest salt water, taken from nearby wells corrected for differences in elevation
- 19) All coal seam depths
- 20) Proposed casing program and cementing refer to Code 22-4-5, 22-4-6, 22-4-7, 22-4-8, 22-4-8a Reg 9.01, 15.01, 15.02, 15.03, 15.04, 25.01, 25.02, 25.03, 25.04
- 21) Code 22-4-11(c) - In lieu of filing the lease or leases or other continuing contract or contracts, the applicant for a permit described herein may file the following:
 - (1) A brief description of the tract of land including the district and county wherein the tract is located;
 - (2) The identification of all parties to all leases or other continuing contractual agreements by which the right to extract, produce or market the oil or gas is claimed;
 - (3) The book and page number wherein each such lease or contract by which the right to extract, produce or market the oil or gas is recorded;
 - (4) A brief description of the royalty provisions of each such lease or contract.
- 22) Code 22-4-11(d) and 22-4-11(e).
- 23) Regulation 7.02 of the Department of Mines provides that the original and four copies of Form IV-2 must be filed with the Department, accompanied by (i) a plat in the form prescribed by Regulation 11, (ii) a bond in one of the forms prescribed by Regulation 12, or in lieu thereof the other security allowed by Code §22-4-2, (iii) Form IV-9, "Reclamation Plan", applicable to the reclamation required by Code §22-4-12b and Regulation 23, (iv) unless previously paid on the same well, the fee required by Code §22-4-12a, and (v) if applicable, the consent required by Code §22-4-8a from the owner of any water well or dwelling within 200 feet of the proposed well.
- 24) The above named coal operator, coal owner(s), and coal lessee are hereby notified that any objection they wish to make or are required to make by Code §22-4-3 must be filed with the Department of Mines within fifteen (15) days after the receipt of this Application by the Department.

.....

The following waiver must be completed by the coal operator and by any coal owner or coal lessee who has recorded a declaration under Code 22-4-20, if the permit is to be issued within fifteen (15) days of receipt thereof.

WAIVER

The undersigned coal operator _____/ owner _____/ lessee _____/ of the coal under this well location has examined this proposed well location. If a mine map exists which covers the area of the well location, the well location has been added to the mine map. The undersigned has no objection to the work proposed to be done at this location, provided, the well operator has complied with all applicable requirements of the West Virginia Code and the governing regulations.

Date: _____, 19_____

By _____

Its _____