

Janie 10/2/90

LATITUDE 39° 30'

2000

LONGITUDE 80° 57' 30"

1250'

NORTH

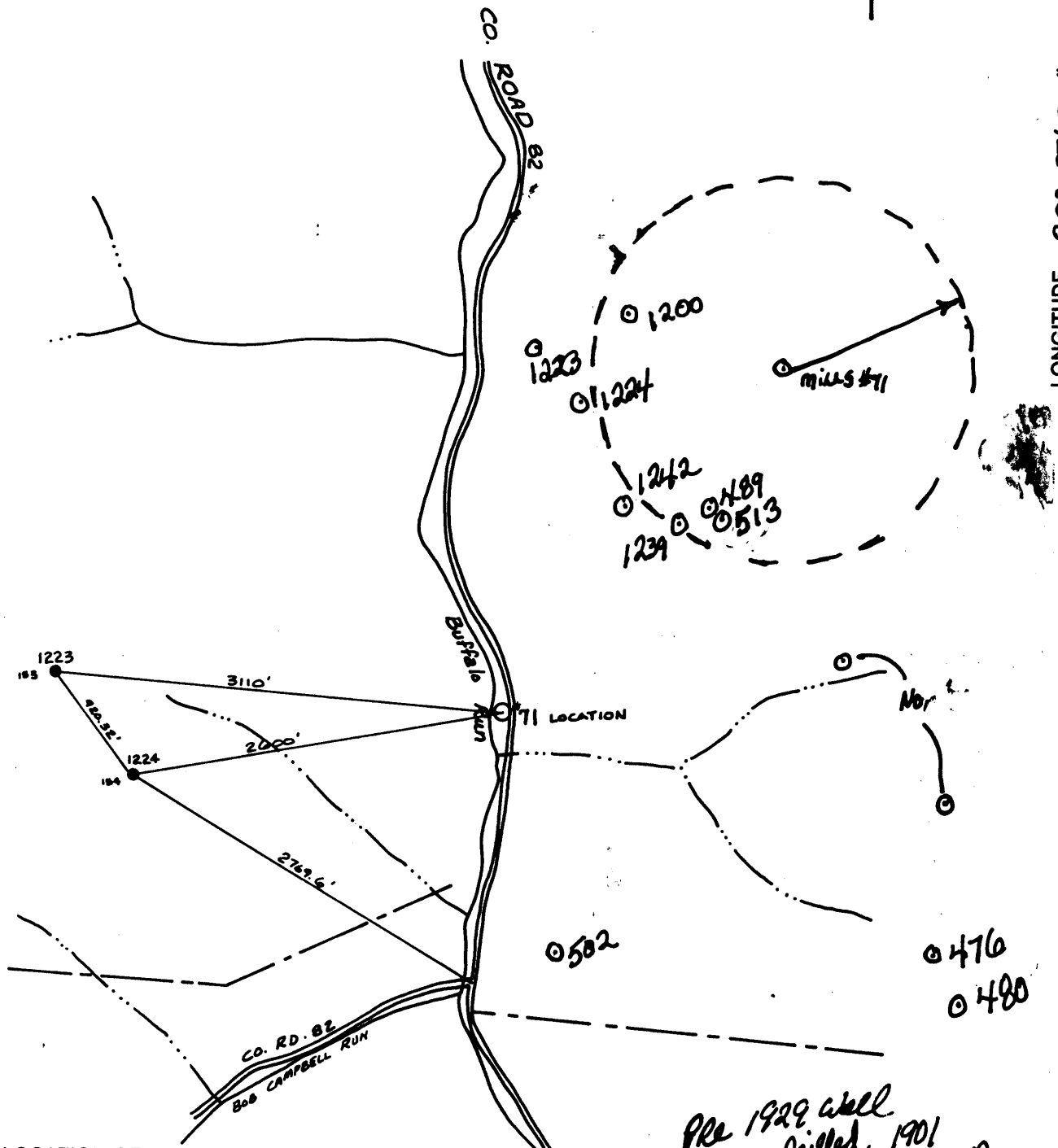

(+) DENOTES LOCATION OF WELL ON UNITED STATES TOPOGRAPHIC MAPS

Pre 1929 well drilled 1901
ASSIGNED API No Seal?

FILE NO. _____
 DRAWING NO. _____
 SCALE 1" = 1900'
 MINIMUM DEGREE OF ACCURACY _____
 PROVEN SOURCE OF ELEVATION _____

I THE UNDERSIGNED, HEREBY CERTIFY THAT THIS PLAT IS CORRECT TO THE BEST OF MY KNOWLEDGE AND BELIEF AND SHOWS ALL THE INFORMATION REQUIRED BY LAW AND THE REGULATIONS ISSUED AND PRESCRIBED BY THE DEPARTMENT OF ENERGY.

(SIGNED) _____
 R.P.E. _____ L.L.S. _____

ASSIGNED API

No Seal?

PLACE SEAL HERE

STATE OF WEST VIRGINIA
DEPARTMENT OF ENERGY
OIL AND GAS DIVISION



DATE 8/13, 1990
 OPERATOR'S WELL NO. Mills #71
 API WELL NO. _____

WELL TYPE: OIL GAS _____ LIQUID INJECTION _____ WASTE DISPOSAL _____
 (IF "GAS,") PRODUCTION _____ STORAGE _____ DEEP _____ SHALLOW _____

47 - 103 - 1475-P
 STATE COUNTY PERMIT

LOCATION: ELEVATION 826' WATERSHED BUFFALO RUN
 DISTRICT GRANT COUNTY WETZEL

QUADRANGLE CENTER POINT
 SURFACE OWNER LEWIS WETZEL PUBLIC LANDS ACREAGE 5265
 OIL & GAS ROYALTY OWNER LEWIS WETZEL PUBLIC LANDS LEASE ACREAGE 5228.5

PROPOSED WORK: DRILL _____ CONVERT _____ DRILL DEEPER _____ REDRILL _____ FRACTURE OR STIMULATE _____ PLUG OFF OLD FORMATION _____ PERFORATE NEW FORMATION _____ OTHER PHYSICAL CHANGE IN WELL (SPECIFY) _____

PLUG AND ABANDON CLEAN OUT AND REPLUG _____
 TARGET FORMATION GORDON ESTIMATED DEPTH 2773'
 WELL OPERATOR QUAKER STATE CORP. DESIGNATED AGENT FRANK ROTUNDA
 ADDRESS 1226 PUTNAM HOWE DR. Belpre, OH 45714 ADDRESS P.O. Box 823 PARKERSBURG, WV 26102

OCT 15 1990

WETZEL COUNTY NAME PERMIT

Latitude

+.23s
- .50w

Longitude

Topo Location

7.5' Loc. _____ 15' Loc. 0.23S
_____ (calc.) 2.73W

#188 MTW Co Rept 1969

Company Kanawha

Farm Jno. Mills #71

15' Quad Centerpoint NC
(sec.)

7.5' Quad Center Point

District Grant

WELL LOCATION PLAT

County 103 **Permit** 70454

