

*Jamil*  
*9/2/92*

# MILLS WETZEL LEASE 5,228.5 ACRES± TOTAL WELL NO. 107

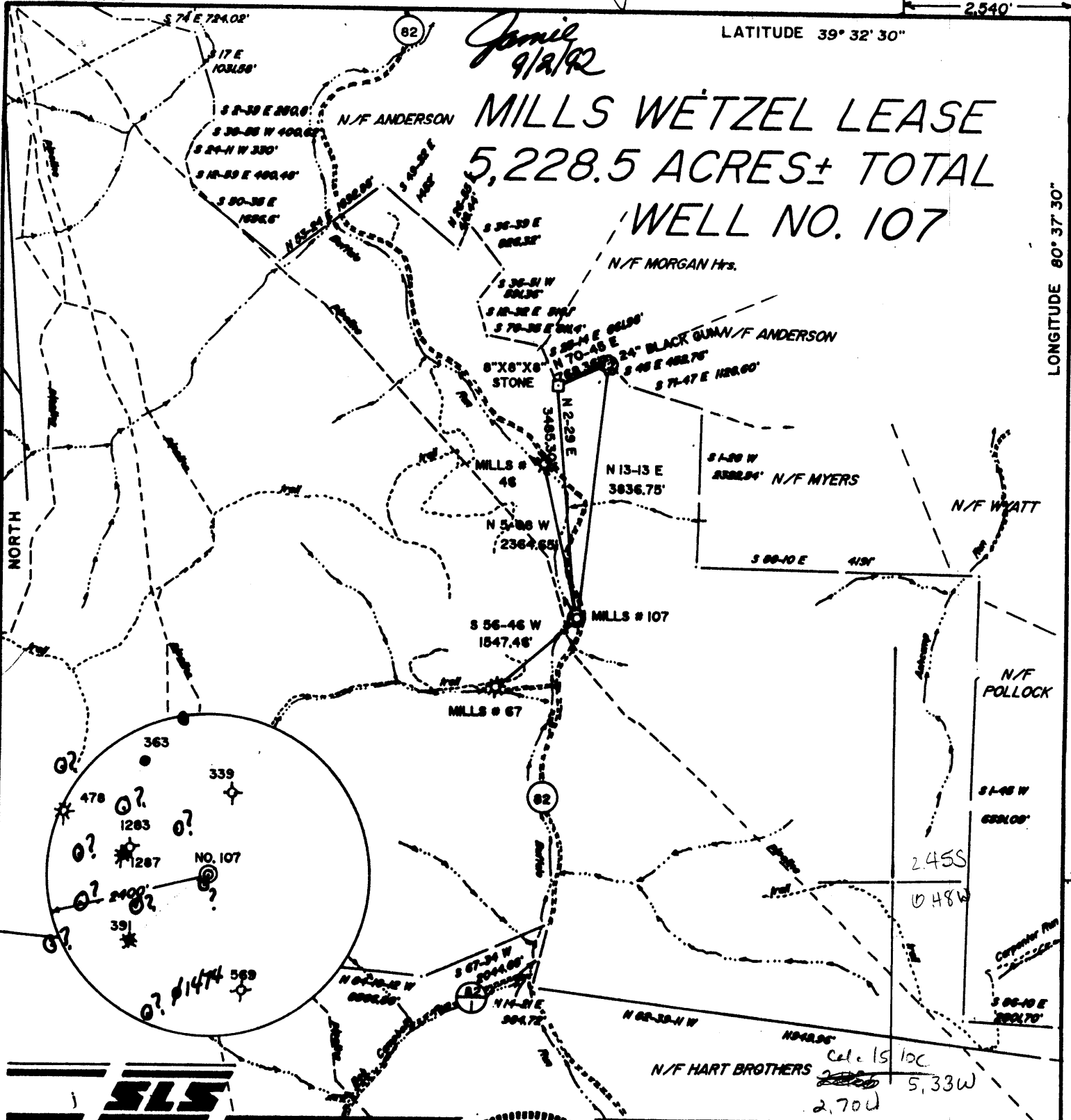

I THE UNDERSIGNED, HEREBY CERTIFY THAT THIS PLAT IS CORRECT TO THE BEST OF MY KNOWLEDGE AND BELIEF AND SHOWS ALL THE INFORMATION REQUIRED BY LAW AND THE REGULATIONS ISSUED AND PRESCRIBED BY THE DEPARTMENT OF ENERGY.

L.L.S. 677 Gregory A. Smith

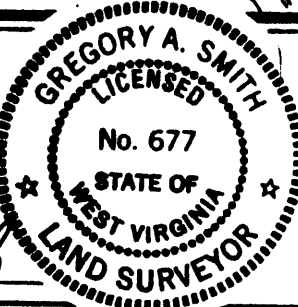

(+) DENOTES LOCATION OF WELL ON UNITED STATES TOPOGRAPHIC MAPS.

DATE JULY 8, 19 92

OPERATORS WELL NO. MILLS NO. 107

API WELL NO. 47 - 103 - 1511-P  
WADJ: 72766  
 STATE COUNTY PERMIT

MINIMUM DEGREE OF ACCURACY 1 / 200 FILE NO. 2865 (39-53)  
 PROVEN SOURCE OF ELEVATION BENCH MARK ELEVATION 823' SCALE 1" = 2000'

STATE OF WEST VIRGINIA  
 DEPARTMENT OF ENERGY  
 OIL AND GAS DIVISION



WELL TYPE: OIL  GAS  LIQUID INJECTION  WASTE DISPOSAL  "GAS" PRODUCTION  STORAGE  DEEP  SHALLOW

LOCATION: ELEVATION 841' WATERSHED BUFFALO RUN Littleton SC  
 DISTRICT GRANT COUNTY WETZEL QUADRANGLE PINE GROVE 7.5'

SURFACE OWNER LEWIS WETZEL HUNTING GROUNDS ACREAGE 5228.5  
 ROYALTY OWNER MILLS WETZEL LANDS, Inc. LEASE ACREAGE 5228.5

PROPOSED WORK: LEASE NO. \_\_\_\_\_  
 DRILL  CONVERT  DRILL DEEPER  REDRILL  FRACTURE OR STIMULATE  PLUG OFF OLD FORMATION  PERFORATE NEW FORMATION  PLUG AND ABANDON  CLEAN OUT AND REPLUG  OTHER \_\_\_\_\_  
 PHYSICAL CHANGE IN WELL (SPECIFY) \_\_\_\_\_ TARGET FORMATION GORDON  
 ESTIMATED DEPTH SEP 1 1992

WELL OPERATOR Quaker State Corporation DESIGNATED AGENT Frank Rotunde  
 ADDRESS 1226 Putnam-Howe Drive Belers, Ohio 45714 ADDRESS P.O. Box 823 Parkersburg, WV 26102

COUNTY NAME PERMIT

(0915)

