

1075

LATITUDE 39° 32' 30"

LONGITUDE 80° 32' 30"

17051

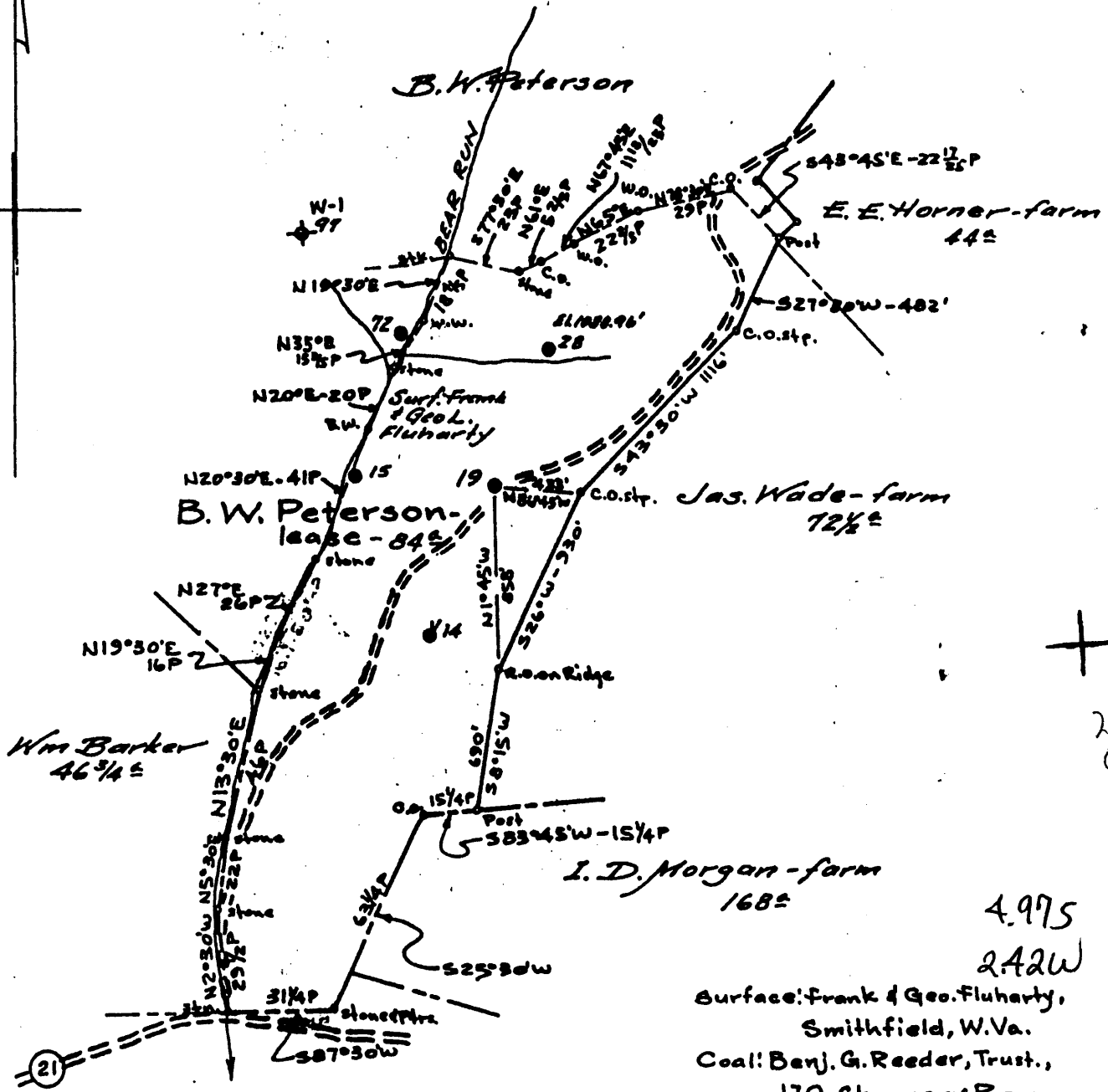

2.09
0.20

4.975
2.22W

Surface: Frank & Geo. Fluharty,
Smithfield, W.Va.
Coal: Benj. G. Reeder, Trust.,
170 Chancery Row,

Minimum Error of Closure 1' in 200' Morgantown, W.Va.

Source of Elevation Taken from B.W. Peterson Well #28.

Elev. 1088.96' ground.

I, the undersigned, hereby certify that this map is correct to the best of my knowledge and belief and shows all the information required by paragraph 6 of the rules and regulations of the oil and gas section of the mining laws of West Virginia.

- Fracture.....
- New Location.....
- Drill Deeper.....
- Abandonment..... Partial

Signed: A.C. Hillbert

Map No. N59 Squares: N 5 S E 5 W

Company PENNZOIL COMPANY
 Address P. O. BOX 1588, PARKERSBURG, W. VA.
 Farm B. W. Peterson
 Tract 84± Acres of 4248.17 Lease No. 10052
 Well (Farm) No. 19 Part. Serial No. Abd.
 Elevation (Spirit Level) 1200.59' ground.
 Quadrangle BIG RUN 7.5 Littleton
 County WETZEL District GRANT SE
 Engineer A.C. Hillbert
 Engineer's Registration No. 2534
 File No. 577 Drawing No. _____
 Date July 12, 1965 Scale 1" = 800'

STATE OF WEST VIRGINIA
 DEPARTMENT OF MINES
 OIL AND GAS DIVISION
 CHARLESTON

WELL LOCATION MAP

FILE NO. WEF-1529-PP
 Formerly: 103-1181-A

+ Denotes location of well on United States Topographic Maps, scale 1 to 62,500, latitude and longitude lines being represented by border lines as shown.

- Denotes one inch spaces on border line of original tracing.

66 Smithfield (101)

LATITUDE 39° 35'

LONGITUDE 80° 30'

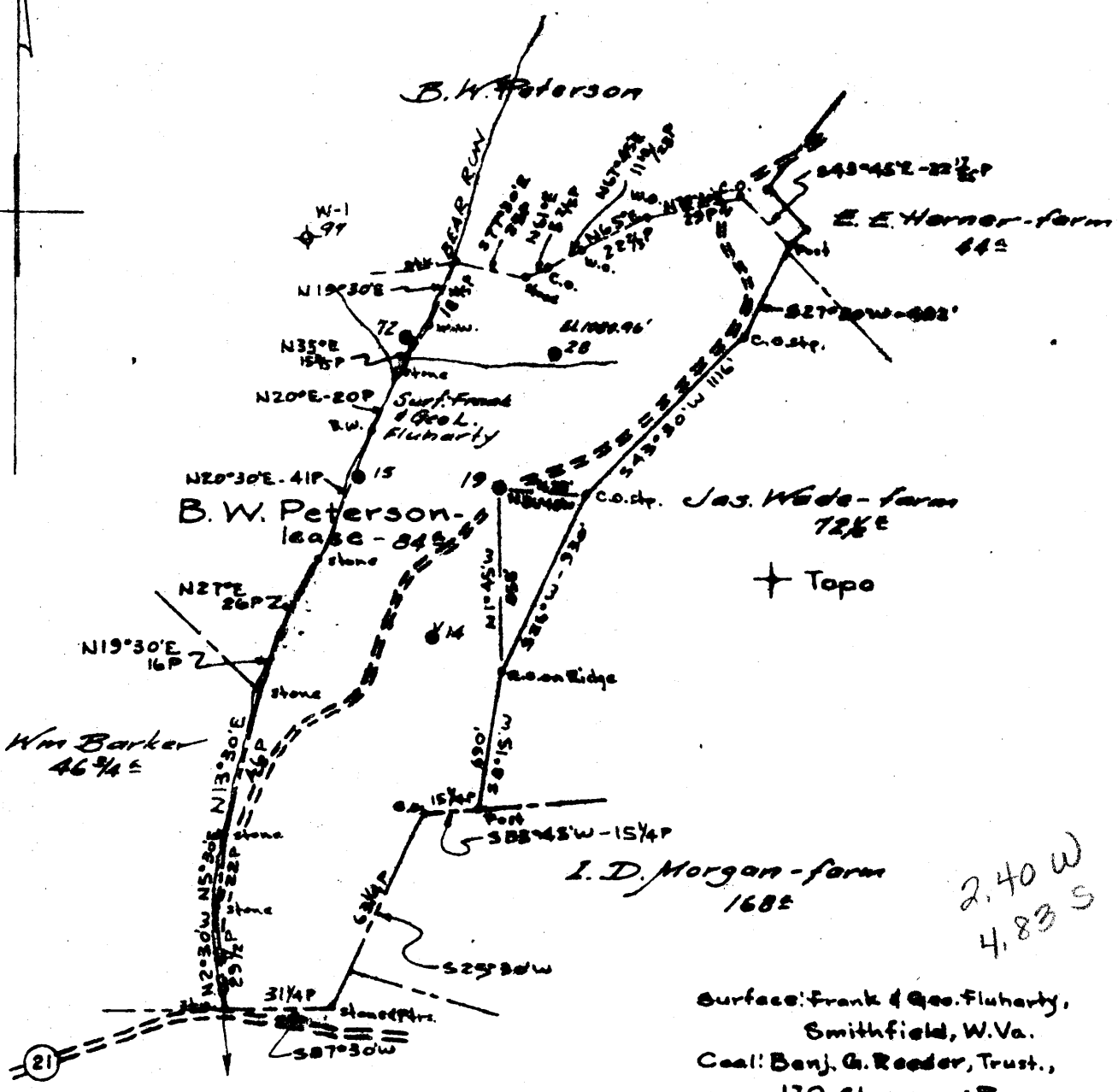

Minimum Error of Closure 1" in 200' Morgantown, W.Va.

Source of Elevation Taken from B.W. Peterson Well #28.

Elev. 1000.96' ground.

I, the undersigned, hereby certify that this map is correct to the best of my knowledge and belief and shows all the information required by paragraph 6 of the rules and regulations of the oil and gas section of the mining laws of West Virginia.

Signed: A.C. Hillert

Map No. N59 Squares: N 5 S E 5 W

- Fracture.....
- New Location.....
- Drill Deeper.....
- Abandonment..... Partial

Company PENNZOIL COMPANY
 Address P. O. BOX 1568, PARKERSBURG, W. VA.
 Farm B. W. Peterson
 Tract 84^a of 4248.17 Acres Lease No. 10052
 Well (Farm) No. 19 Serial No. part. 19
 Elevation (Spirit Level) 1200.59' ground.
 Quadrangle LITTLETON -SE
 County WETZEL District GRANT
 Engineer A.C. Hillert
 Engineer's Registration No. 2534
 File No. 577 Drawing No. _____
 Date July 12, 1925 Scale 1" = 800'

STATE OF WEST VIRGINIA
 DEPARTMENT OF MINES
 OIL AND GAS DIVISION
 CHARLESTON

WELL LOCATION MAP

FILE NO. WET-1181-A
now 1529

+ Denotes location of well on United States Topographic Maps, scale 1 to 62,500, latitude and longitude lines being represented by border lines as shown.

-- Denotes one inch square on border line of original tracing.

NO. 1

SOUTH PENN OIL COMPANY—COMPLETION

SERIAL NO. _____ FARM PETERSON, D. V. WELL NO. 19
 ELEVATION _____ N. 5 S. _____ E. 5 W. _____
 LEASE NO. 10052 ACRES 4504 MAP NO. 2852
 WATERS OF Big Injun, Price Fork, Co. Fork Fishing Creek
 DISTRICT Grant COUNTY Wetzel STATE W. Va.
 DRILLING COMMENCED 5/11/1896 COMPLETED 7/3/1896 DEPTH 3113

SANDS	TOP	BOTTOM	ELEV. TOP	CASING
POW. COAL 845-842	960	970		10 710
Big Injun Sand	2267	2427		8 1490
1st Pay	2344			6 2255
2nd pay	2350			5 200
Stray Sand	3067	3089		4 254
Gordon Sand	3089	3107		
1st Pay	3102			

INITIAL PROD. 10 bbls. SAND Big Inj. DEPTH 2350
 GAS TEST _____ QUARTS 12 Big Injun 2344
 SHOT 1/3/1899 REMARKS Drilled to Gordon Sand 6/6/1908. 2367-3113
 REPORTED BY SOUTH PENN OIL CO. ABANDONED _____
WETZEL DISTRICT.

3113
2350



now 1529

4/5/93 6a

STATE OF WEST VIRGINIA
DEPARTMENT OF MINES
OIL AND GAS DIVISION

Handwritten notes:
This is a duplicate
of the original
13-1-66

AFFIDAVIT OF PLUGGING AND FILLING WELL

AFFIDAVIT SHOULD BE MADE IN TRIPPLICATE. ONE COPY MAILED TO THE DEPARTMENT, ONE COPY TO BE RETAINED BY THE WELL OPERATOR AND THE THIRD COPY (AND EXTRA COPIES IF REQUIRED) SHOULD BE MAILED TO EACH COAL OPERATOR AT THEIR RESPECTIVE ADDRESSES.

Benj. C. Reader, Trustee PENNZOIL COMPANY
COAL OPERATOR OR OWNER NAME OF WELL OPERATOR
170 Chancery Row, Morgantown, W. Va. P.O. Box 1588, Parkersburg, W. Va.
ADDRESS COMPLETE ADDRESS

COAL OPERATOR OR OWNER WELL AND LOCATION 19
ADDRESS Grant District

Marjorie M. Peterson Wetzel County
LEASE OR PROPERTY OWNER
117 Churchwardens Rd., Baltimore, Md. 19
ADDRESS Well No.
B. W. Peterson Farm

STATE INSPECTOR SUPERVISING PLUGGING Bryan Shuman, Willeyville, West Virginia

AFFIDAVIT

STATE OF WEST VIRGINIA.

County of Wetzel

ss:

Algie C. Ice and Jimmy J. Price
 being first duly sworn according to law depose and say that they are experienced in the work of plugging and filling oil and gas wells and were employed by PENNZOIL COMPANY well operator, and participated in the work of plugging and filling the above well, that said work was commenced on the 26th day of October, 1965, and that the well was plugged and filled in the following manner:

BAND OR ZONE RECORD	FILLING MATERIAL	PLUGS USED	CASING	
			CSG PULLED	CSG LEFT IN
FORMATION	Total Depth 3113'	SIZE & KIND	578'	10'
3113 - 3047	Fished 578' to 4 1/2" Liner			
3047 - 3037	Red Mud			
3037 - 2880	Filled w/cement (Sealing Gordon & Gordon Stray Sands)			
2880 - 2870	Red Mud			
2870 - 2565	Filled w/cement (Sealing Thirty Foot Sand)			
2565 - 2535	Installed Permanent Bridge			
2535 - 2525	Red Mud			
2525 - 2515	Filled with cement			
2515 - 2525	Pulled 5 1/2" O.D. casing		200'	none
2525 - 2457	Red Mud			
2457 - 2447	Filled with cement			
2447 - 2390	Red Mud			
2390 - 2370	Filled with cement			
2370	New Total Depth			
COAL SEAMS		DESCRIPTION OF MONUMENT		
(NAME)				
(NAME)				
(NAME)				
(NAME)				

and that the work of plugging and filling said well was completed on the 25th day of February, 1966.

And further deponents saith not.

Sworn to and subscribed before me this 7 day of March, 1966

My commission expires: July 3, 1968

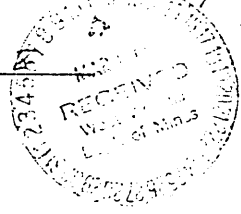

Algie C. Ice
Jimmy J. Price
Algie C. Ice
Jimmy J. Price

Notary Public, **A**
Permit No. 141-1181-PP

Handwritten: now 1529

STATE OF WEST VIRGINIA
DEPARTMENT OF MINES
OIL AND GAS DIVISION

INSPECTOR'S PLUGGING REPORT

Permit No. W&T-1181-PP

Well No. 19

COMPANY Dennzoil Company ADDRESS _____

FARM B.V. Peterson DISTRICT Grant COUNTY Wetzel

Filling Material Used Clay and Cement

Liner	Location	Amount	Packer	Location		
				PLUGS USED AND DEPTH PLACED	BRIDGES	CASING AND TUBING
CEMENT-THICKNESS	WOOD-SIZE	LEAD	CONSTRUCTION-LOCATION	RECOVERED	SIZE	LOST
Clay	3113-	3047	liner	400'	7 1/2"	218
Cement	3047-	3037				
Clay	3037-	2880				
Cement	2880-	2870				
Bridge	2565					
Clay	2565-	2535				
Cement	2535-	2525				

Blank

Drillers' Names Algie ICE James Price

Remarks:

now 1529F

3-27-65 I hereby certify I visited the above well on this date.

Bryan Shuman
DISTRICT WELL INSPECTOR