

West Virginia Department of Environmental Protection
Office of Oil & Gas

WELL LOCATION FORM: GPS

API: 47- 103 - 1631 WELL NO: L-19

FARM NAME: G.V. Reilly No.L-19

RESPONSIBLE PARTY NAME: H.G. Energy, LLC

COUNTY: Wetzel DISTRICT: Green

QUADRANGLE: Centerpoint 7.5'

SURFACE OWNER: W.Va. Dept. of Natural Resources

ROYALTY OWNER: American Energy Partners, LLC et al.

UTM GPS NORTHING: 4,371,175 (NAD 83)

UTM GPS EASTING: 527,854 (NAD 83) GPS ELEVATION: 375 m. (1230')

The Responsible Party named above has chosen to submit GPS coordinates in lieu of preparing a new well location plat for a plugging permit on the above well. The Office of Oil & Gas will not accept GPS coordinates that do not meet the following requirements:

1. Datum: NAD 1983, Zone:17 North, Coordinate Units: meters, Altitude: height above mean sea level (MSL) - meters.
2. Accuracy to Datum - 3.05 meters
3. Data Collection Method:

| | | | |
|-------------------|-------------------------------------|-----------------------------|-------------------------------------|
| Survey Grade GPS | <input type="checkbox"/> | Post Processed Differential | <input type="checkbox"/> |
| | | Real-Time Differential | <input type="checkbox"/> |
| Mapping Grade GPS | <input checked="" type="checkbox"/> | Post Processed Differential | <input checked="" type="checkbox"/> |
| | | Real-Time Differential | <input type="checkbox"/> |

I the undersigned, hereby certify this data is correct to the best of my knowledge and belief and shows all the information required by law and the regulations issued and prescribed by the Office of Oil and Gas.

Received
Office of Oil & Gas
JUL 13 2015

Diane White
Signature

Diane C. White

Designated Agent
Title

June 3, 2015
Date

SUBJECT WELL
G.V. Reilly No.L-19
47-103-1631

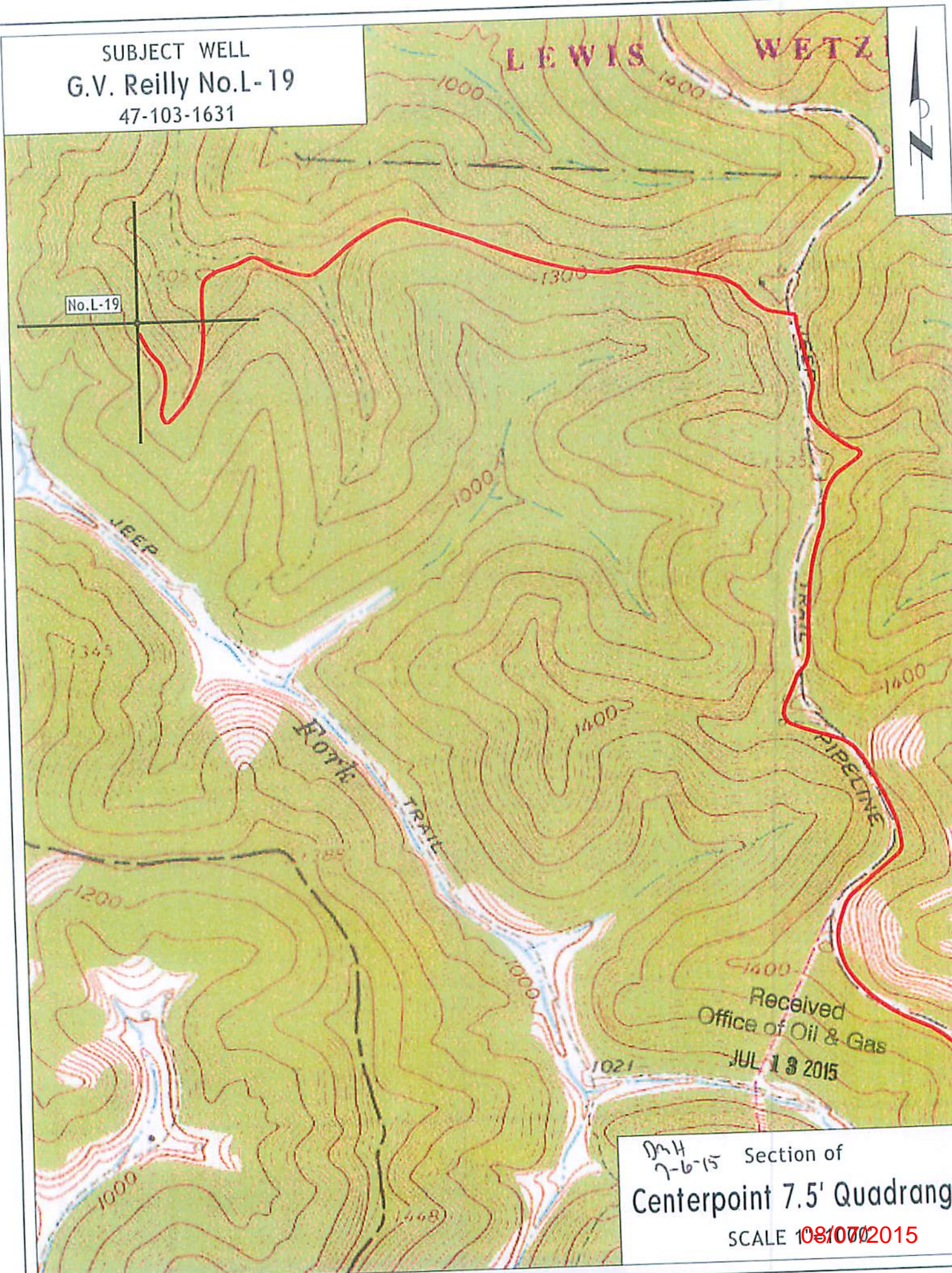

Received
Office of Oil & Gas
JUL 13 2015

MH
7-6-15 Section of
Centerpoint 7.5' Quadrangle
SCALE 1081000 2015