

STATE OF WEST VIRGINIA  
DIVISION OF ENVIRONMENTAL PROTECTION  
SECTION OF OIL AND GAS

WELL REGISTER ASSIGNMENT

This API Number 47-103-01653, issued to NOUMENON CORPORATION, a W.VA. is evidence of permission to operate the well that is referenced at the location described on the attached plat, subject to the provisions of Chapters 22 and 22B of the West Virginia Code of 1931, as amended, and all rules and regulations promulgated thereunder. The name and telephone number of the Oil and Gas Inspector for this well is RANDAL MICK -  
304-986-3324.

Spills or emergency discharges must be reported to 1-800-654-3312.

Failure to abide by all statutory and regulatory provisions governing all duties and operations hereunder may result in suspension or revocation of your permits and in addition may result in civil and/or criminal penalties.

The enclosed WR-35 must be completed by you and returned to this office. In addition annual production reports must be submitted on this well and failure to do so may require you to plug the well.

Theodore M. Streit  
Chief

By: 

Title: \_\_\_\_\_

Operator's Well No: MEIGHEN #1

Farm Name: WADDLE, LOVELL

API Well Number : 47-103-01653 N

Date Issued : 12/01/94

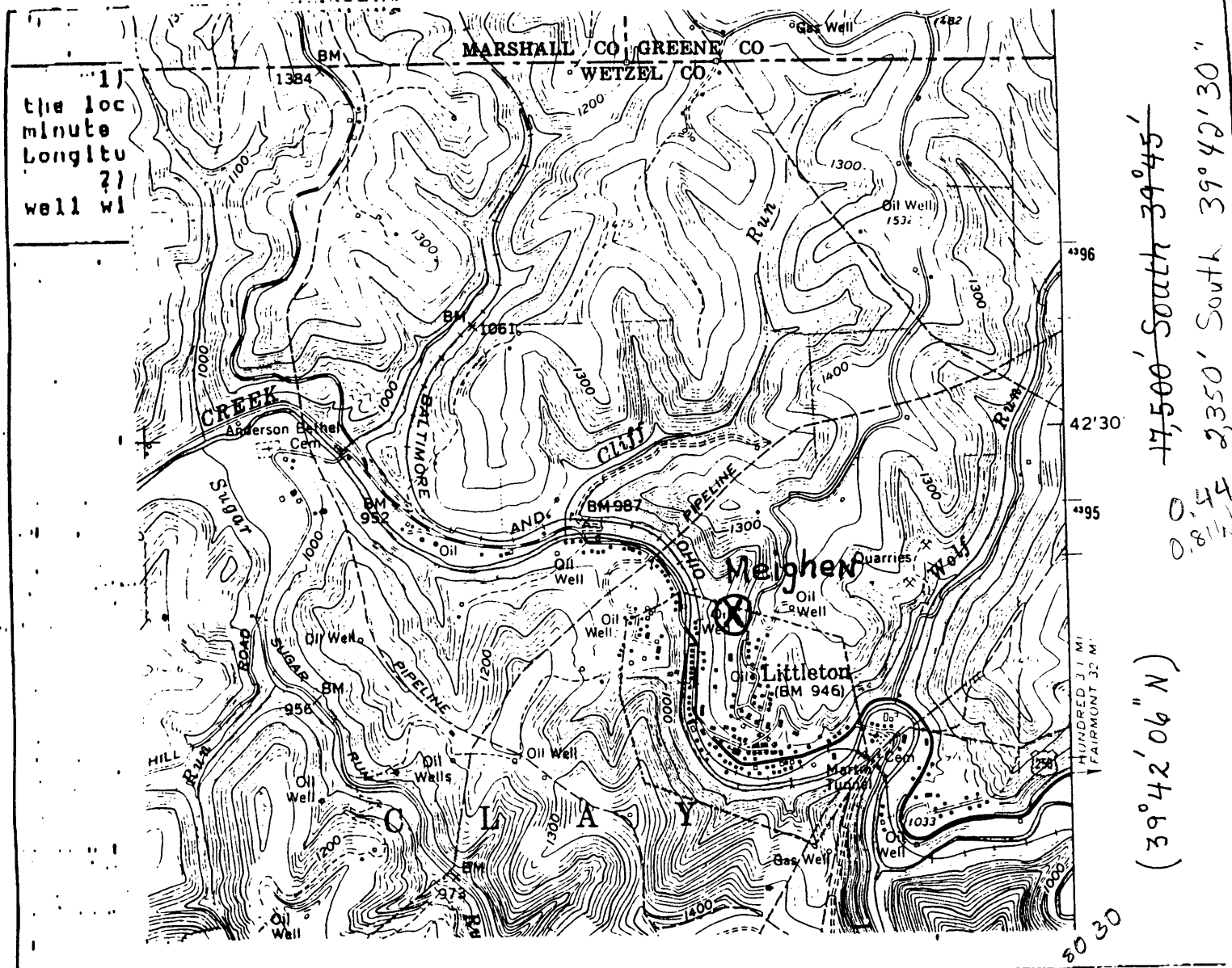

I, the undersigned, hereby certify that this plat is correct to the best of my knowledge and belief.

No. 100000000  
 SIGNED dt

**RECEIVED**  
 WV Division of  
 Environmental Protection  
 NOV 02 1994  
 Permitting  
 Office of Oil & Gas

calc 15' 00"  
 3,325  
 0.814

DATE October 26, 1994  
 OPERATORS WELL NO. Meighen  
 API WELL NO. 103-1653-N

STATE OF WEST VIRGINIA  
 DEPARTMENT OF ENERGY  
 OIL AND GAS DIVISION

WELL TYPE: OIL  GAS \_\_\_\_\_ LIQUID INJECTION \_\_\_\_\_ WASTE DISPOSAL \_\_\_\_\_  
 (IE "GAS" PRODUCTION \_\_\_\_\_ STORAGE \_\_\_\_\_ DEEP \_\_\_\_\_ SHALLOW \_\_\_\_\_)

LOCATION: ELEVATION 1140' WATER SHED Fish Creek  
 DISTRICT Clay COUNTY Wetzel  
 QUADRANGLE Littleton 438 & 15' NE

SURFACE OWNER Lovell Waddle ACREAGE 5  
 OIL & GAS ROYALTY OWNER A.G. Isiminger LEASE ACREAGE 5  
 LEASE NO. \_\_\_\_\_

PRODUCING FORMATION \_\_\_\_\_ TOTAL DEPTH \_\_\_\_\_

WELL OPERATOR No. 100000000 Corporation DESIGNATED AGENT Stephen K. Shuman  
 ADDRESS Route 1, Box 12-F ADDRESS Route 1, Box 12-F  
Core, WV 26529 Core, WV 26529

19996